

TECHNICAL MANUAL
AVIATION UNIT AND INTERMEDIATE MAINTENANCE REPAIR
PARTS AND SPECIAL TOOLS LIST (INCLUDING DEPOT
MAINTENANCE REPAIR PARTS AND SPECIAL TOOLS)

ENGINE, GAS TURBINE

MODEL T55-L-714

NSN 2840-01-353-7635

DISTRIBUTION STATEMENT A: Approved for public release; distribution is unlimited.

HEADQUARTERS, DEPARTMENT OF THE ARMY

31 DECEMBER 1994

CHANGE
NO. 1

HEADQUARTERS
DEPARTMENT OF THE ARMY
WASHINGTON, D.C., 30 November 2002

Aviation Unit and Aviation Intermediate
Maintenance Repair Parts and Special Tools List
(Including Depot Maintenance Repair Parts and Special Tools)

ENGINE, GAS TURBINE, MODEL T55-L-714
NSN 2840-01-353-7635

DISTRIBUTION STATEMENT A: Approved for public release; distribution is unlimited

TM 1-2840-252-23P, 31 December 1994, is changed as follows:

1. Remove and insert pages as indicated below. New or changed text material is indicated by a vertical bar in the margin. An illustration change is indicated by a miniature pointing hand.

Remove pages	Insert pages
--	A/(B blank)
i and ii	i and ii
3 and 4	3 and 4
17-1 and Figure 18	17-1 and Figure 18
20-1 and Figure 21	20-1 and Figure 21
59-1 and 59-2	59-1 and 59-2
I-1 and I-2	I-1 and I-2
I-7 and I-8	I-7 and I-8
I-13 through I-16	I-13 through I-16
I-23 and I-24	I-23 and I-24
I-31 and I-32	I-31 and I-32
I-43 and I-44	I-43 and I-44

2. Retain this sheet in front of manual for reference purposes.

By Order of the Secretary of the Army:

Official: _____

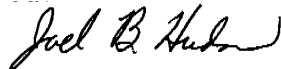

JOEL B. HUDSON
*Administrative Assistant to the
Secretary of the Army*
0229501

ERIC K. SHINSEKI
*General, United States Army
Chief of Staff*

DISTRIBUTION:

To be distributed in accordance with Initial Distribution Number (IDN) 313466, requirements for TM 1-2840-252-23P.

LIST OF EFFECTIVE PAGES

Insert latest changed pages; dispose of superseded pages in accordance with regulations.

NOTE: On a changed page, the portion of the text affected by the latest change is indicated by a vertical line, or other change symbol, in the outer margin of the page. Changes to illustrations are indicated by miniature pointing hands. Changes to wiring diagrams are indicated by shaded areas.

Dates of issue for original and changed pages are:

Original	31 Dec 1994	Change 1	30 Nov 2002
Page No.	*Change No.	Page No.	*Change No.
Cover	0	blank	0
Title	1	Figure 36 thru 38-1	0
Blank	1	Blank	0
A/B Blank	1	Figure 39 thru 39-2	0
i and ii	1	Blank	0
iii and iv	0	Figure 40 thru 43-1	0
1 and 2	0	Blank	0
3 and 4	1	Figure 44 thru 44-2	0
5 thru 9	0	Blank	0
Blank	0	Figure 45 thru 54-1	0
Figure 1 thru 4-17	0	Blank	0
Blank	0	Figure 55 thru 59-1	0
Figure 5 thru 5-2	0	59-2	1
Blank	0	59-3 thru 70-1	0
Figure 6 thru 9-1	0	Blank	0
Blank	0	KITS-1	0
Figure 10 thru 14-1	0	BULK-1 thru 71-10	0
Blank	0	I-1	1
Figure 15 thru 15-2	0	I-2 thru I-6	0
Blank	0	I-7	1
Figure 16 thru 16-2	0	I-8 thru I-13	0
Blank	0	I-14	1
Figure 17	0	I-15	0
17-1	1	I-16	1
Figure 18 thru Figure 20 ..	0	I-17 thru I-23	0
20-1	1	I-24	1
Figure 21 thru 24-1	0	I-25 thru I-30	0
24-2	1	I-31	1
Figure 25 thru 25-2	0	I-32 thru I-42	0
Blank	0	I-43	1
Figure 26 thru 35-2	0	I-44 thru I-53	0

*Zero in this column indicates an original page.

Technical Manual
 NO. 1-2840-252-23P

HEADQUARTERS
 DEPARTMENT OF THE ARMY
 WASHINGTON D.C., 31 December 1994

TECHNICAL MANUAL

**AVIATION UNIT AND INTERMEDIATE MAINTENANCE
 REPAIR PARTS AND SPECIAL TOOLS LIST
 (INCLUDING DEPOT MAINTENANCE
 REPAIR PARTS AND SPECIAL TOOLS)**

**ENGINE, GAS TURBINE
 MODEL T55-L-714
 NSN 2840-01-353-7635**

REPORTING ERRORS AND RECOMMENDING IMPROVEMENTS

You can help improve this manual. If you find any mistakes, or if you know of a way to improve these procedures, please let us know. Mail your letter or DA Form 2028 (Recommended Changes to Publications and Blank Forms), or DA Form 2028-2 located in the back of this manual directly to: Commander, US Army Aviation and Missile Command, ATTN: AMSAM-MMC-MA-NP, Redstone Arsenal, AL 35898-5000. A reply will be furnished to you. You may also provide DA Form 2028 information to AMCOM via e-mail, fax, or the World Wide Web. Our fax number is: DSN 788-6546 or Commercial 256-842-6546. Our e-mail address is: 2028@redstone.army.mil. Instructions for sending an electronic 2028 may be found at the back of this manual immediately preceding the hard copy 2028. For the World Wide Web use: <https://amcom2028.redstone.army.mil>.

DISTRIBUTION STATEMENT A: Approved for public release; distribution is unlimited

TABLE OF CONTENTS

	PAGE	ILLUST/ FIGURE
Section I	INTRODUCTION	1
Section II	REPAIR PARTS LIST	1-1
Group 04	POWER PLANT	1-1
Group 0400	POWER PLANT AND RELATED SYSTEMS	1-1
	AIRCRAFT TURBINE ENGINE COMPONENTS	1-1
Group 0402	COMPRESSOR SECTION	2-1
	COMPRESSOR SECTION COMPONENTS	2-1
	AIRLINES AND RELATED PARTS	3-1
	INTERSTAGE AIR-BLEED ACTUATOR ASSEMBLY AND RELATED PARTS	4-1
	INTERSTAGE AIR-BLEED ACTUATOR ASSEMBLY	5-1
	COMPRESSOR BLEED BAND AND RELATED PARTS	6-1
	ANTI-ICING AIR GALLERY COVER AND RELATED PARTS	7-1
	COMPRESSOR HOUSING ASSEMBLY	8-1
		8

TABLE OF CONTENTS - Continued

	PAGE	ILLUS/ FIGURE
Group 0402		
(CONTINUED)		
COMPRESSOR HOUSING AND INSERT		
ASSEMBLY	9-1	9
COMPRESSOR ROTOR ASSEMBLY	10-1	10
IMPELLER ASSEMBLY	11-1	11
AIR DIFFUSER ASSEMBLY	12-1	12
AIR DIFFUSER CASE ASSEMBLY	13-1	13
OUTPUT SHAFT SEAL HOUSING ASSEMBLY	14-1	14
OUTPUT SHAFT SUPPORT HOUSING		
ASSEMBLY	15-1	15
INLET HOUSING ASSEMBLY	16-1	16
INLET HOUSING STUD AND INSERT ASSEMBLY.....	17-1	17
BAFFLE ASSEMBLY	18-1	18
Group 0403		
COMBUSTION SECTION.....	19-1	19
COMBUSTION SECTION COMPONENTS	19-1	19
COMBUSTOR ASSEMBLY	20-1	20
COMBUSTION CHAMBER DRAIN VALVE ASSEMBLY	21-1	21
COMBUSTION CHAMBER LINER ASSEMBLY	22-1	22
COMBUSTOR HOUSING ASSEMBLY	23-1	23
Group 0404		
TURBINE SECTION	24-1	24
TURBINE SECTION COMPONENTS	24-1	24
POWER TURBINE ASSEMBLY.....	25-1	25
THIRD TURBINE NOZZLE ASSEMBLY.....	26-1	26
FOURTH TURBINE ROTOR ASSEMBLY.....	27-1	27
FOURTH TURBINE NOZZLE ASSEMBLY.....	28-1	28
THIRD TURBINE ROTOR ASSEMBLY.....	29-1	29
SECOND TURBINE ROTOR ASSEMBLY.....	30-1	30
FIRST TURBINE ROTOR ASSEMBLY	31-1	31
TAILPIPE ASSEMBLY	32-1	32
Group 0405		
ACCESSORY GEAR SECTION	33-1	33
ACCESSORY GEAR SECTION COMPONENTS.....	33-1	33
ACCESSORY DRIVE GEARBOX ASSEMBLY.....	34-1	34
ACCESSORY DRIVE GEARBOX COVER ASSEMBLY	35-1	35
ACCESSORY DRIVE GEARBOX SUPPORT ASSEMBLY.....	36-1	36
ACCESSORY DRIVE GEARBOX CASE ASSEMBLY	37-1	37
ACCESSORY GEARBOX CASE AND STUDDING ASSEMBLY	38-1	38
ACCESSORY DRIVE GEAR ASSEMBLY	39-1	39
STARTER DRIVE ASSEMBLY AND RELATED PARTS	40-1	40
STARTER DRIVE ASSEMBLY	41-1	41
STARTER DRIVE HOUSING	42-1	42
OVERSPEED DRIVE AND TANK OUTLET COVER ASSEMBLY	43-1	43
Group 0406 FUEL SYSTEM	44-1	44
FUEL SYSTEM COMPONENTS.....	44-1	44

TABLE OF CONTENTS - Continued

	PAGE	ILLUS/ FIGURE
Group 0406 (CONTINUED)		
HYDRO-MECHANICAL ASSEMBLY (HMA) AND RELATED PARTS	45-1	45
DIGITAL ELECTRONIC CONTROL UNIT (DECU) AND RELATED PARTS	46-1	46
FUEL BOOST PUMP ASSEMBLY	47-1	47
MAIN FUEL MANIFOLD AND RELATED PARTS	48-1	48
MAIN FUEL FILTER.....	49-1	49
FUEL FILTER ASSEMBLY	50-1	50
FUEL FILTER AND ELEMENT ASSEMBLY.....	51-1	51
Group 0407 ELECTRICAL AND IGNITION SYSTEM	52-1	52
PRIMARY ELECTRICAL HARNESS ASSEMBLY	52-1	52
REVERSIONARY ELECTRICAL HARNESS ASSEMBLY	53-1	53
ACCESSORY ELECTRICAL HARNESS ASSEMBLY	54-1	54
IGNITION SYSTEM COMPONENTS	55-1	55
THERMOCOUPLE LEAD ASSEMBLY AND RELATED PARTS.....	56-1	56
RIGHT AND LEFT-HAND BUS BAR ASSEMBLIES AND RELATED PARTS	57-1	57
THERMOCOUPLE HARNESSES AND RELATED PARTS	58-1	58
Group 0408 LUBRICATION SYSTEM	59-1	59
LUBRICATION SYSTEM COMPONENTS	59-1	59
OIL COOLER ASSEMBLY	60-1	60
OIL TEMPERATURE BULB	61-1	61
OIL FILLER ASSEMBLY AND OIL FILLER STRAINER	62-1	62
OIL FILTER COVER ASSEMBLY, FILTER ELEMENT, INTEGRAL BYPASS INDICATOR, AND RELATED PARTS.....	63-1	63
STARTER GEARBOX FILTER AND RELATED PARTS.....	64-1	64
NO. 2 BEARING OIL FILTER AND RELATED PARTS	65-1	65
NO. 4 AND 5 BEARING OIL FILTER AND RELATED PARTS	66-1	66
OIL DRAIN VALVE AND RELATED PARTS	67-1	67
SELF SEALING CHIP DETECTOR AND RELATED PARTS	68-1	68
OIL LEVEL INDICATOR, OIL LEVEL FLOAT ASSEMBLY, AND RELATED PARTS.....	69-1	69
Group 0409 TORQUEMETER SYSTEM	70-1	70
TORQUEMETER SYSTEM COMPONENTS.....	70-1	70
Group 50 REPAIR KITS	KITS-1	KITS
(LISTED NUMERICALLY BY PART NUMBER).....	KITS-1	KITS
Group 60 BULK MATERIAL.....	BULK-1	BULK
BULK MATERIAL.....	BULK-1	BULK

		PAGE	ILLUS/ FIGURE
Section III.	SPECIAL TOOLS LIST	71-1	71
Group 81	SPECIAL TOOLS	71-1	71
	SPECIAL TOOLS.....	71-1	71
Section IV.	CROSS-REFERENCE INDEXES	I-1	
	NATIONAL STOCK NUMBER INDEX.....	I-1	
	PART NUMBER INDEX	I-15	

**AVIATION UNIT AND
INTERMEDIATE MAINTENANCE
REPAIR PARTS AND SPECIAL TOOLS LIST
(INCLUDING DEPOT MAINTENANCE REPAIR
PARTS AND SPECIAL TOOLS)**

SECTION I. INTRODUCTION

1. Scope.

This RPSTL lists and authorizes spare and repair parts; special tools; special test, measurement, and diagnostic equipment (TMDE); and other special support equipment required for performance of Aviation Unit (AVUM), Aviation Intermediate (AVIM), and depot Maintenance of the Engine, Gas Turbine T55-L-714. It authorizes the requisitioning, issue, and disposition of spare, repair parts and special tools as indicated by the source, maintenance and recoverability (SMR) codes.

2. General.

In addition to Section I, Introduction, this Repair Parts and Special Tools List is divided into the following sections:

a. Section II. Repair parts List. A list of spare and repair parts authorized by this RPSTL for use in the performance of maintenance. The list also includes parts which must be removed for replacement of the authorized parts. Parts lists are composed of functional groups in ascending numeric sequence, with the parts in each group listed in ascending figure and item number sequence. Items listed are indented when required to indicate the relationship to the next higher assembly. Bulk materials are listed in alphabetical sequence. Repair parts kits are listed separately in their own functional group within Section II. With the exception, of Bulk/Kits figures, items listed are shown on the preceding associated illustration(s).

b. Section III. Special Tools List. A list of special tools, TMDE, and other special support equipment authorized by this RPSTL (as indicated by Basis of Issue (BOI) information in the DESCRIPTION AND USABLE ON CODE column) for the performance of maintenance. Items listed are shown on their preceding associated illustration(s).

c. Section IV. National Stock Number. and Part Number Index. A list, in National Item Identification Number (NIIN) sequence, of all National Stock (NSN) numbered items appearing in the listings, followed by a list in alphanumeric sequence of all part numbers appearing in the listings. National stock numbers and part numbers are cross referenced to each illustration figure and item number appearance.

3. Explanation of Columns (Section II and III).

a. Item No. (Column (1)). Indicates the number used to identify items called out in the illustration.

b. SMR CODE (Column (2)). The Source, Maintenance, and Recoverability (SMR) code is a 5-position code containing supply/requisitioning information, maintenance category authorization criteria, and disposition instruction, as shown in the following breakout:

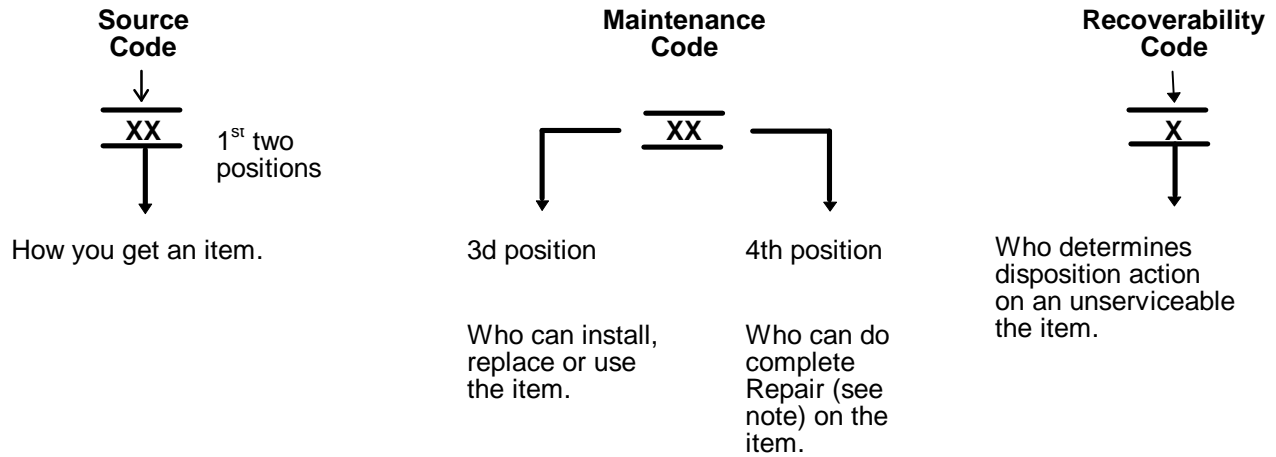

*Complete repair: Maintenance capacity, capability, and authority to perform all corrective maintenance tasks of the "Repair" function in a use/user environment in order to restore serviceability to a failed item.

(1) Source Code. The source code tells you how to get an item needed for maintenance, repair, or overhaul of an end item/equipment. Explanation of source codes follows:

Code	Explanation
PA PB PC** PD PE PF PG	Stocked items; use the applicable NSN to request/requisition items with these source codes. They are authorized to the category indicated by the code entered in the 3rd position of the SMR code. **NOTE: Items coded PC are subject to deterioration.
KD KF KB	Items with these codes are not to be requested/requisitioned individually. They are part of a kit which is authorized to the maintenance category indicated in the 3rd position of the SMR code. The complete kit must be requisitioned and applied.

MO – Made at unit / Avum level

MF – Made at DS / Avim level

MH – Made at GS level

ML – Made at SRA level

MD – Made at Depot level

Items with these codes are not to be requisitioned/ requested individually. They must be made from bulk material which is identified by the part number in the DESCRIPTION AND USABLE ON CODE (UOC) column and listed in the bulk material group of the repair parts list of the RPSTL. If the item is authorized to you by the 3rd position code of the SMR code, but the source code indicates it is made at a higher level, order the item from the higher level of maintenance.

AO – Assembled by unit / AVUM level

AF – Assembled by DS / AVIM level

AH – Assembled by GS level

AL – Assembled by SRA level

AD – Assembled by Depot

Items with these codes are not to be requested/ requisitioned individually. The parts that make up the assembled item must be requisitioned or fabricated and assembled at the level of maintenance indicated by the source code. If the 3rd position of the SMR code authorizes you to replace the item, but the source code indicates the item is assembled at a higher level, order the item from the higher level of maintenance.

XA – Do not requisition an “XA” coded item. Order the next higher assembly. (Also, Refer to the note below).

XB – If an item is not available from salvage, order it using the CAGEC and part number.

XC – Installation drawing, diagrams, instruction sheet, field service drawing; identified by manufacturer’s part number.

XD – Item is not stocked. Order an “XD” – coded item, through normal supply channels using the CAGEC and part number given, if no NSN is available.

NOTE

Cannibalization or controlled exchange, when authorized, may be used as a source of supply for items with the above source codes except for those source coded “XA” or those aircraft support items restricted by requirements of AR 750-1.

(2) Maintenance Code. Maintenance codes tells you the level(s) of maintenance authorized to USE and REPAIR support items. The maintenance codes are entered in the third and fourth positions of the SMR Code as follows:

- (a). The maintenance code entered in the third position tells you the lowest maintenance level authorized to remove, replace, and use an item. The maintenance code entered in the third position will indicate authorization to the following levels of maintenance:

Maintenance

<u>Code</u>	<u>Application/Explanation</u>
C —	Crew or operator maintenance done within unit/AVUM maintenance.
O —	Unit level/AVUM maintenance can remove, replace, and use the item.
F —	Direct support/AVIM maintenance can remove, replace, and use the item.
H —	General support maintenance can remove, replace, and use the item.
L —	Specialized repair activity can remove, replace, and use the item.
D —	Depot can remove, replace, and use the item.

- (b). The maintenance code entered in the fourth position tells you whether or not the item is to be repaired and identifies the lowest maintenance level with the capability to do complete repair (perform all authorized repair functions).

NOTE

Some limited repair may be done on the item at a lower level of maintenance, if authorized by the Maintenance Allocation Chart (MAC) and SMR codes.

Maintenance

<u>Code</u>	<u>Application/Explanation</u>
O —	Unit/AVUM is the lowest level that can do complete repair of the item.
F —	Direct Support/AVIM is the lowest level that can do complete repair of the item.
H —	General support is the lowest level that can do complete repair of the item.
L —	Specialized repair activity (<i>enter specialized activity designator</i>) is the lowest level that can do complete repair of the item.
D —	Depot is the lowest level that can do complete repair of the item.
Z —	Nonreparable. No repair is authorized.

Code	Application/ Explanation
------	--------------------------

B	-No repair is authorized. (No parts or special tools are authorized for the maintenance of a "B" coded item). However, the item may be reconditioned by adjusting, lubricating, etc., at the user level.
---	--

(3) Recoverability Code. Recoverability codes are assigned to items to indicate the disposition action on unserviceable items. The recoverability code is entered in the fifth position of the SMR Code as follows:

Recoverability Code	Application/Explanation
------------------------	-------------------------

Z	-Nonreparable item. When unserviceable, condemn and dispose of the item at the level of maintenance shown in 3rd position of SMR Code.
---	--

O	-Reparable item. When uneconomically repairable, condemn and dispose of the item at Aviation Unit (AVUM) level.
---	---

F	-Reparable item. When uneconomically repairable, condemn and dispose of the item at the Aviation Intermediate (AVIM) level.
---	---

D	-Reparable item. When beyond lower level repair capability, return to depot. Condemnation and disposal of item not authorized below Depot level.
---	--

L	-Reparable item. Condemnation and disposal not authorized below Specialized Repair Activity (SRA).
---	--

A	-Item requires special handling or condemnation procedures because of specific reasons (e.g., precious metal content, high dollar value, critical material, or hazardous material). Refer to appropriate manuals/directives for specific instructions.
---	--

c. CAGEC (Column (3)). The Commercial and Government Entity Code (CAGEC) is a 5-digit numeric code listed in SB 708-402 which is used to identify the manufacturer, distributor, or Government agency/ activity that supplies the item.

d. Part Number (Column (4)). Indicates the primary number used by the manufacturer (individual, company, firm, corporation, or Government activity), which controls the design and characteristics of the item by means of its engineering drawings, specifications standards, and inspection requirements to identify an item or range of items.

NOTE: When you use a NSN to requisition an item, the item you receive may have a different part number from the item you ordered.

e. Description and Usable On Code (UOC) (Column (5)). This column includes the following information:

(1) The Federal item name and, when required, a minimum description to identify the item.

(2) Items that are included in kits and sets are listed below the name of the kit or set.

(3) Spare/repair parts that make up an assembled item may be referenced to an applicable figure within that line item (etc., 2-060-250-15 Output Shaft Support, HOUSING ASSEMBLY SEE FIGURE 13 FOR BREAKDOWN), or indented and listed immediately following the assembled item as the next line entry.

(4) Part numbers for bulk materials are referenced in this column in the line item entry for the item to be manufactured/ fabricated.

(5) When the item is not used with all serial numbers of the same model, the effective serial numbers are shown on the last line(s) of the description (before UOC).

(6) In the Special Tools List section, the basis of issue (BOI) appears as the last line(s) in the entry for each special tool, special TMDE, and special support equipment. When density of equipment supported exceeds density spread indicated in the basis of issue, the total authorization is increased proportionately.

(7) The statement "END OF FIGURE" appears just below the last item description in Column 5 for a given figure in both Section II and Section III.

f. QTY (Column (6)). The QTY (quantity per item column) indicates the quantity of the item used in the breakout shown on the illustration figure, which is prepared for a functional group, subfunctional group, or an assembly. A "VI" appearing in this column in lieu of a quantity indicates that the quantity is variable and the quantity may vary from application to application.

4. Explanation of Columns (Section IV).

a. NATIONAL STOCK NUMBER (NSN) INDEX.

(1) STOCK NUMBER column. This column lists the NSN BY National item identification number (NIIN) sequence. The NIIN consists of the last nine digits of the NSN, i.e.:

NSN 3040-04-000-9860 NIIN 3040-04-000-9860

When using this column to locate an item, ignore the first 4 digits of the NSN. However, the complete NSN should be used when ordering items by stock number.

(2) FIG. column. This column lists the number of the figure where the item is identified/located. The figures are in numerical order in Section II and Section III.

(3) ITEM column. The item number identifies the item associated with the figure listed in the adjacent FIG. column. This item is also identified by the NSN listed on the same line.

b. PART NUMBER INDEX. Part numbers in this index are listed BY part number in ascending alphanumeric sequence (i.e., vertical arrangement of letter and number combination which places the first letter or digit of each group in order A through Z, followed by the numbers O through 9 and each following letter or digit in like order).

(1) CAGEC column. The Commercial and Government Entity Code (CAGEC) is a 5-digit numeric code listed in SB 708-42 which is used to identify the manufacturer, distributor, or Government agency/activity that supplies the item.

(2) PART NUMBER column. Indicates the primary number used by the manufacturer (individual, firm, corporation, or Government activity), which controls the design and characteristics of the item by means of its engineering drawings, specifications standards, and inspection requirements to identify an item or range of items.

(3) STOCK NUMBER column. This column lists the NSN for the associated part number and manufacturer identified in the PART NUMBER and FSCM columns to the left.

(4) FIG. column. This column lists the number of the figure where the item is identified/located in Section II and III.

(5) ITEM column. The item number is that number assigned to the item as it appears in the figure referenced in the adjacent figure number column.

5. Special Information.

a. FABRICATION INSTRUCTIONS. Bulk materials required to manufacture items are listed in the Bulk Material Functional Group of this RPSTL. Part numbers for bulk materials are also referenced in the description column of the line item entry for the item to be manufactured/fabricated. Detailed fabrication instructions for items source coded to be manufactured or fabricated are found in TM 1-2840-252-23.

b. ASSEMBLY INSTRUCTIONS. Detailed assembly instructions for items source coded to be assembled from component spare/repair parts are found in TM 1-2840-252-23. Items that make up the assembly are listed immediately following the assembly item entry or reference is made to an applicable figure.

c. KITS. Line item entries for repair parts kits appear in a group in Section II (see table of contents).

d. INDEX NUMBERS. Items which have the word BULK in the figure column will have an index number shown in the item number column. This index number is a cross-reference between the National Stock Number/ Part Number Index and the bulk material list in Section II.

e. ASSOCIATED PUBLICATIONS. The publication(s) listed below pertain to Engine Model T55-L-714 and its components:

<u>Publication</u>	<u>Short Title</u>
TM 1-2840-252-23	Aviation Unit and Aviation Intermediate Maintenance Manual

f. Oversize and Undersize Parts. When studs, bushings, etc, are listed, the degree of oversize or undersize is stated in the description. These parts will have a required quantity shown.

g. Source Control Number. When a source control number is requisitioned, several vendor items can be under this number, allowing the most economical item on hand to be shipped.

h. Directional References. Left and right directions are determined by standing at the rear of the aircraft or engine and looking forward.

i. Shipping and Storage Containers. This manual does not list spare and repair parts required for maintaining shipping and storage containers for T55-L-714 engines and modules. Refer to TB55-8100-200-25, Maintenance of Specialized Reusable Containers for Aircraft Equipment, for requisitioning spare and repair parts.

j. A SMR Code with "AH" in the 1ST and 2ND Positions. A SMR Code with "AH" in the 1ST and 2ND positions indicates the source of supply as the on-site contractor support team.

6. How to Locate Repair Parts.

a. When National Stock Number or Part Number is Not Known.

(1) First. Using the table of contents, determine the assembly group or subassembly group to which the item belongs. This is necessary since figures are prepared for assembly groups and subassembly groups, and listings are divided into the same groups.

(2) Second. Find the figure covering the assembly group or subassembly group to which the item belongs.

(3) Third. Identify the item on the illustration(s) and note the item number.

(4) Fourth. Refer to the Repair Parts List for the figure to find the part number for the item number noted on the illustration(s).

(5) Fifth. Refer to the Part Number Index to find the NSN, if assigned.

b. When National Stock Number or Part Number is Known.

(1) First. Using the Index of National Stock Numbers and Part Numbers, find the pertinent National Stock Number or Part Number. The NSN index is in National Item Identification Number (NIIN) sequence (see 4.a.(1)). The part numbers in the Part Number index are listed in ascending alphanumeric sequence (see 4.b.). Both indexes cross-reference you to the illustration figure and item number of the item you are looking for.

(2) Second. After finding the figure and item number, verify that the item is the one you're looking for, then locate the item number in the repair parts list for the figure.

7. Abbreviations. (Abbreviations must be applicable to specific RPSTL and not listed in MIL-STD-12).

Abbreviations	Explanation
P/N	Part Number
V	Variable
1ST	First
2ND	Second
3RD	Third
4TH	Fourth
5TH	Fifth

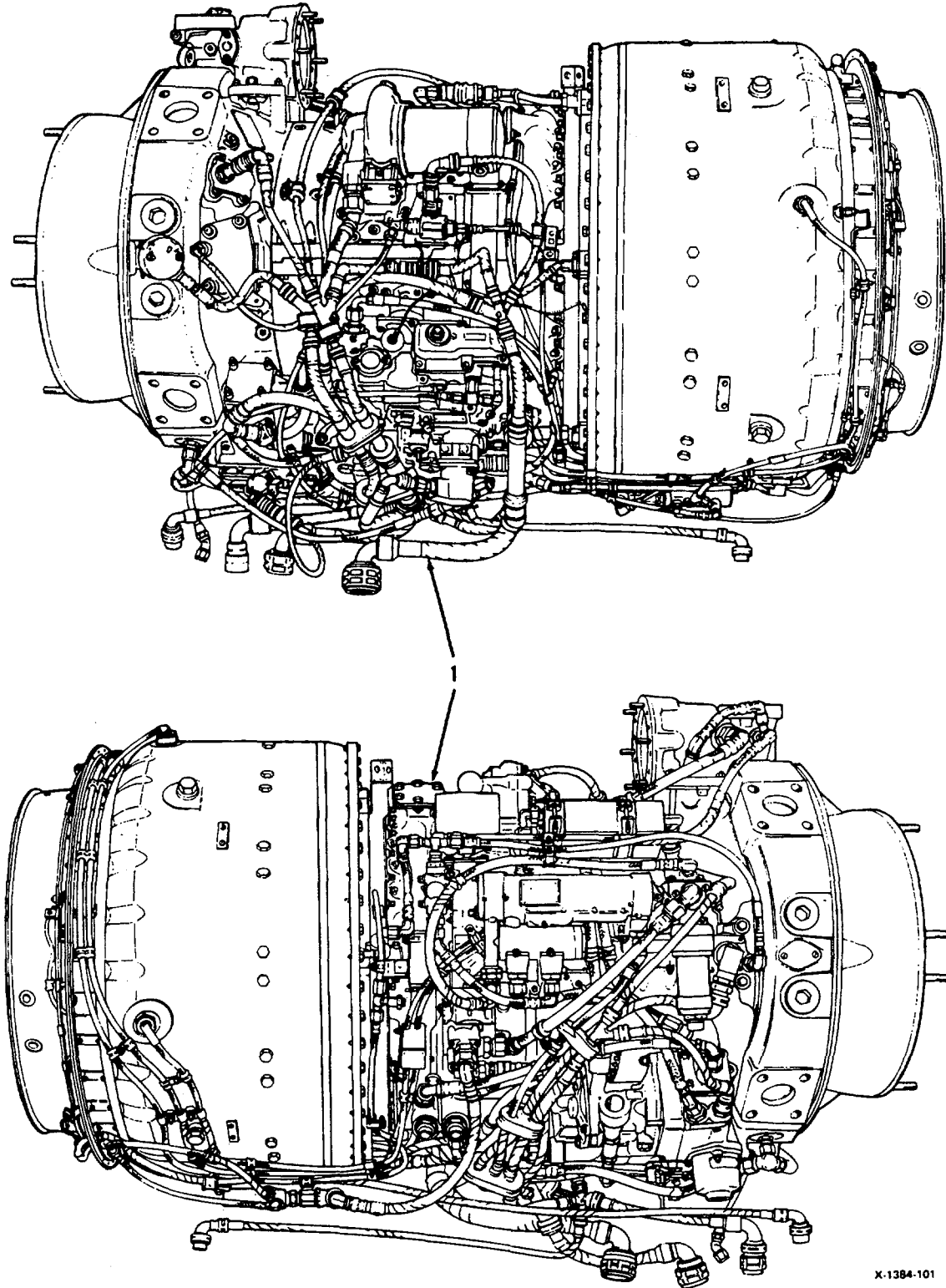

X-1384-101

FIGURE 1. AIRCRAFT TURBINE ENGINE COMPONENTS
(SHEET 1 OF 2)

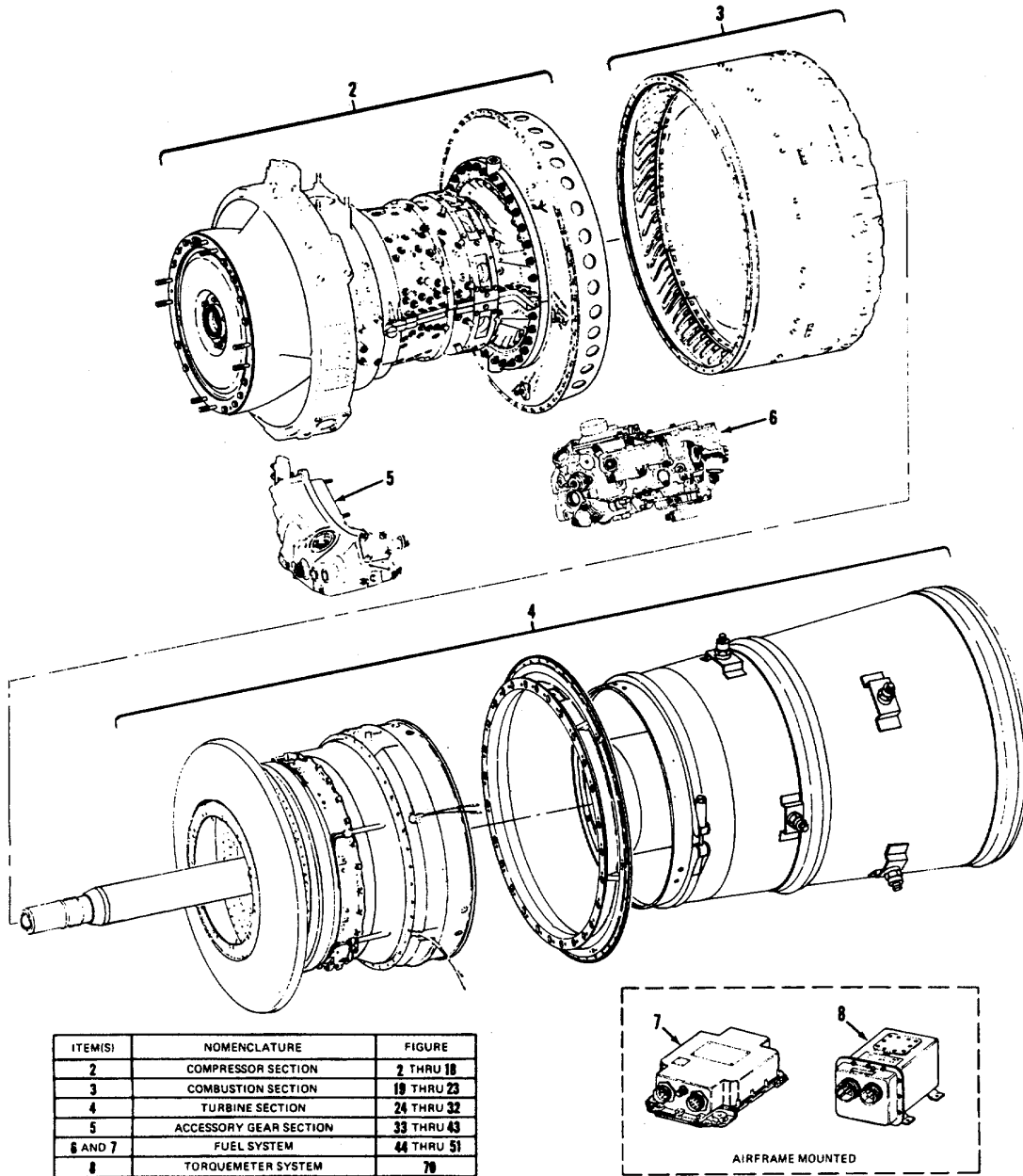

X-1384-102A

FIGURE 1. AIRCRAFT TURBINE ENGINE COMPONENTS
(SHEET 2 OF 2)

SECTION II

TM 1-2840-252-23P

(1) ITEM NO.	(2) SMR CODE	(3) CAGEC	(4) PART NO.	(5) DESCRIPTION AND USABLE ON CODES (UOC)	(6) QTY
1	PAODD AH	91547 91547	2-001-020-32 2-161-200-32	<p>GROUP 04: POWER PLANT</p> <p>GROUP 0400: POWER PLANT AND RELATED SYSTEMS</p> <p>FIG .1 AIRCRAFT TURBINE ENGINE COMPONENTS</p> <p>ENGINE, AIRCRAFT, TUR</p> <p>.PIPING AND ACCESS</p> <p>END OF FIGURE</p>	1 REF

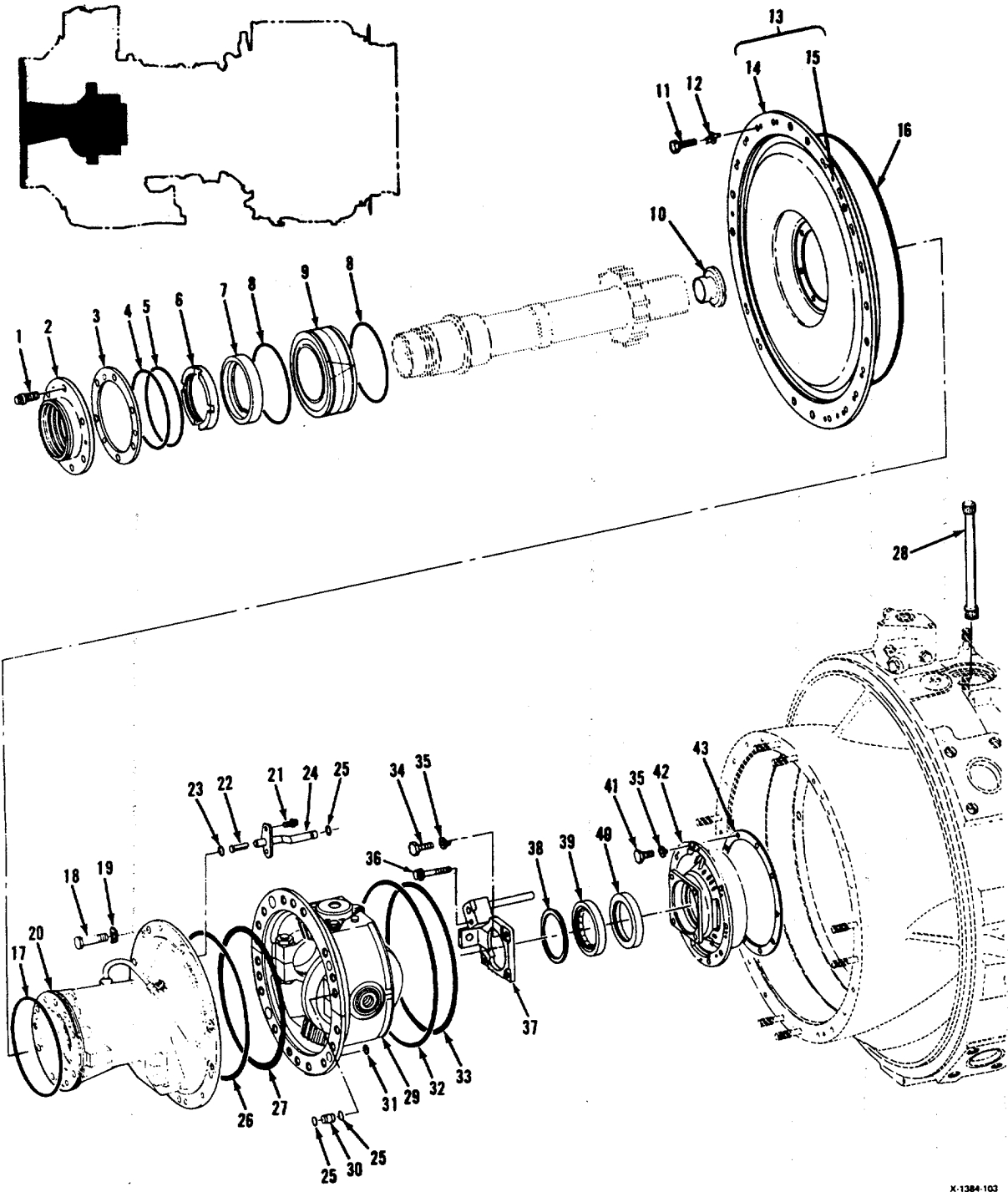

X-1384-103

FIGURE 2. COMPRESSOR SECTION COMPONENTS
(SHEET 1 OF 5)

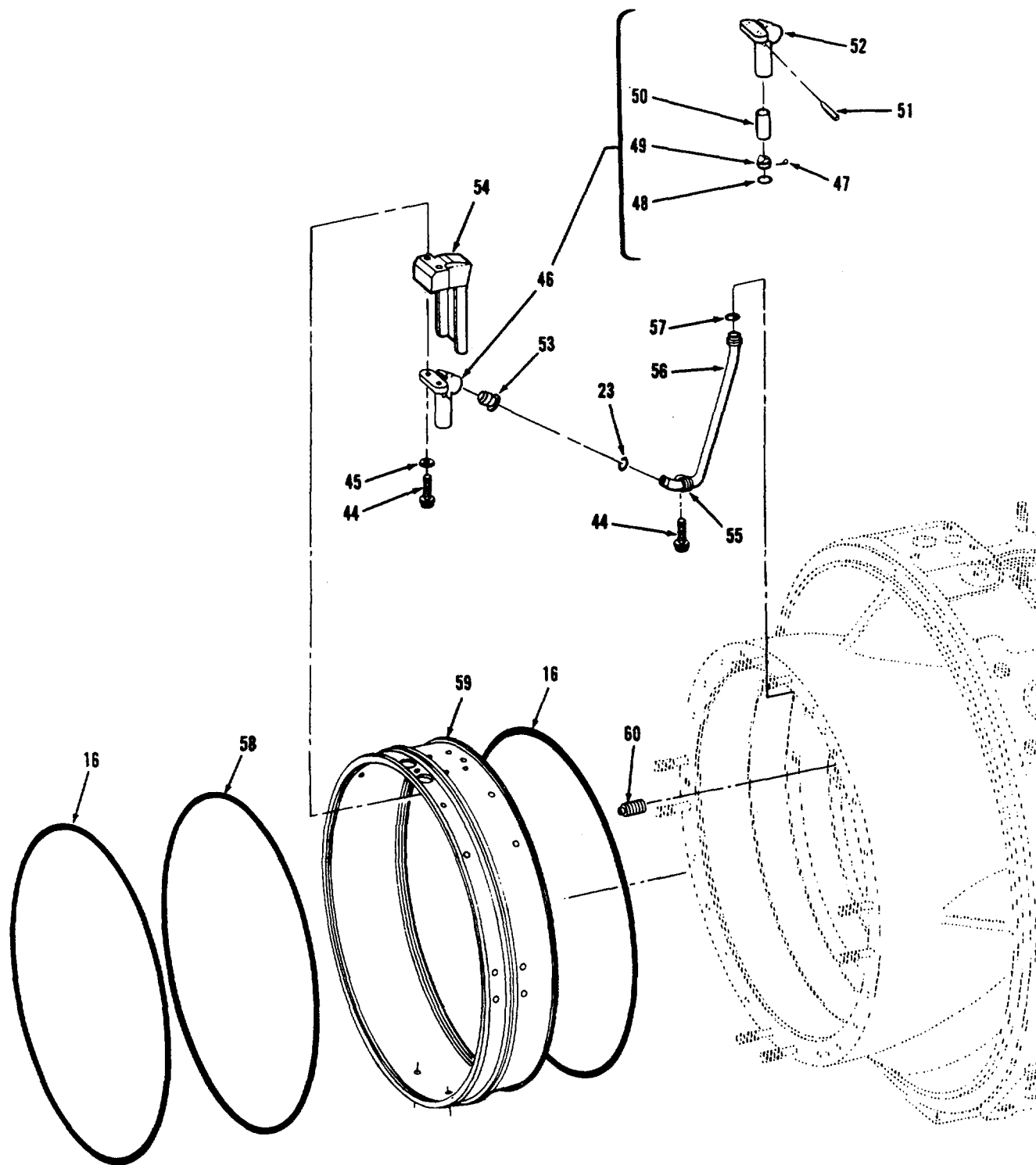

X-1384-104A

FIGURE 2. COMPRESSOR SECTION COMPONENTS
(SHEET 2 OF 5)

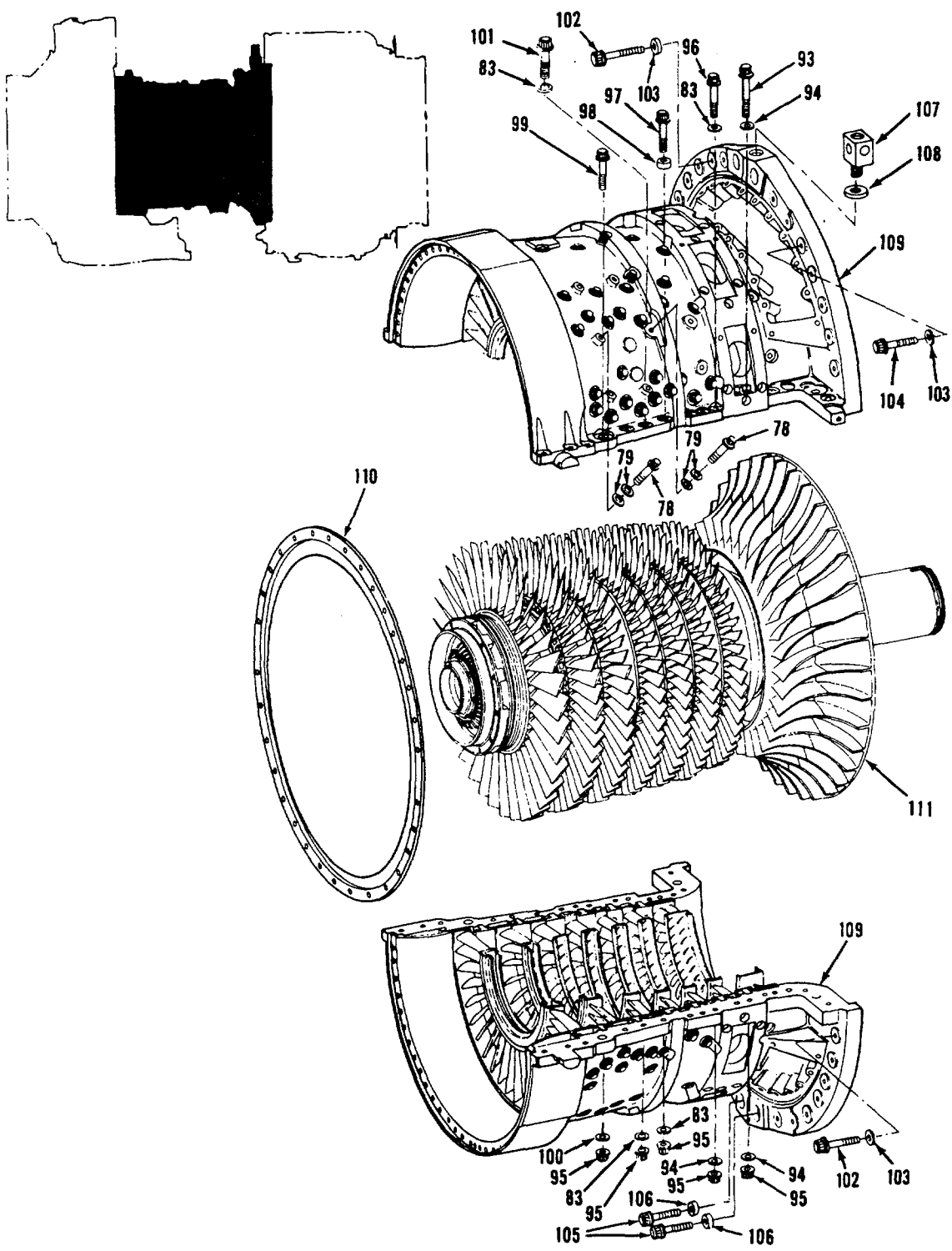

X-1384 106A

FIGURE 2. COMPRESSOR SECTION COMPONENTS
(SHEET 4 OF 5)

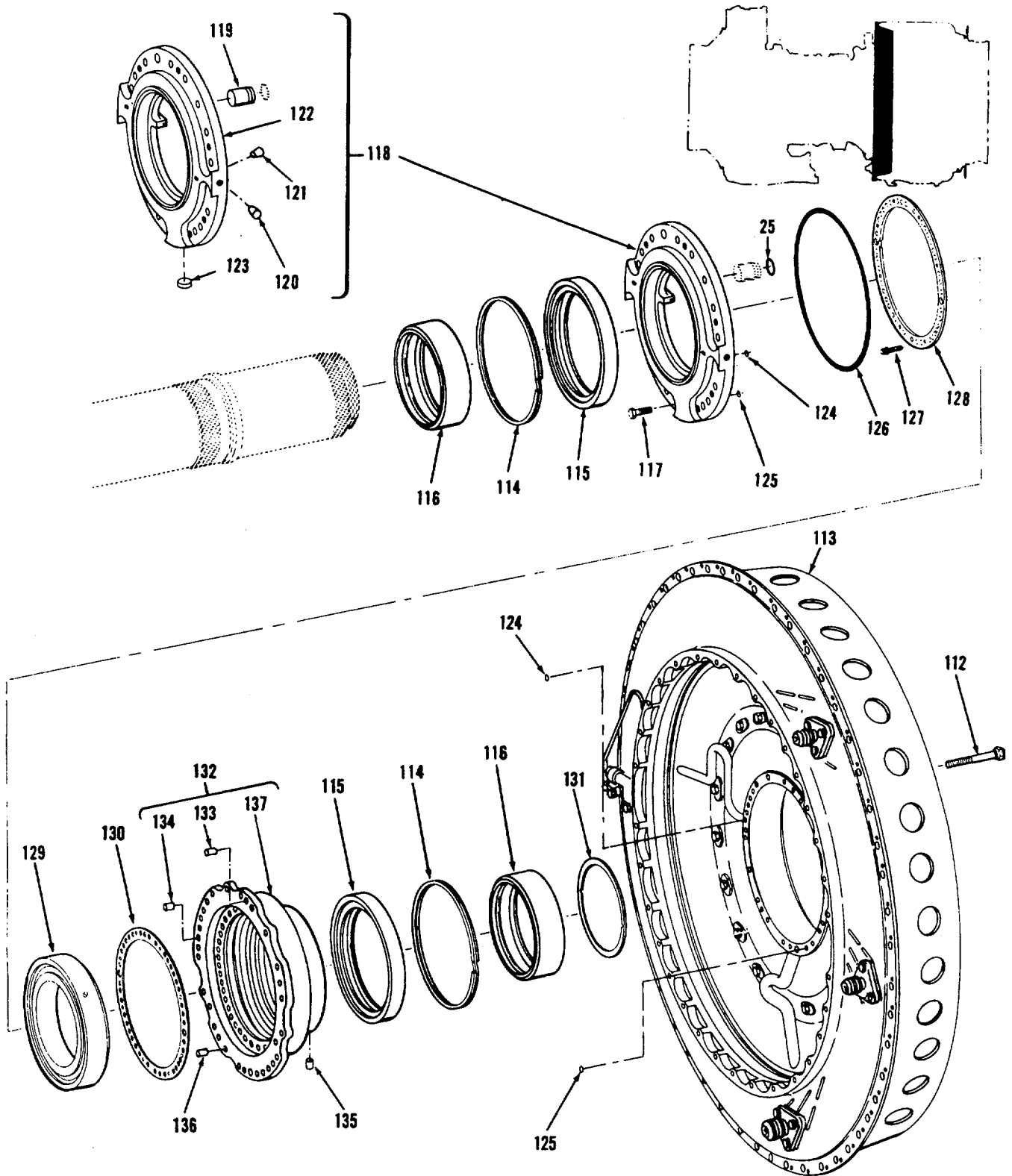

X-1384-107A

FIGURE 2. COMPRESSOR SECTION COMPONENTS
(SHEET 5 OF 5)

SECTION II

TM 1-2840-252-23P

(1) ITEM NO.	(2) SMR CODE	(3) CAGEC	(4) PART NO.	(5) DESCRIPTION AND USABLE ON CODES (UOC)	(6) QTY
				GROUP 0402: COMPRESSOR SECTION	
				FIG.2 COMPRESSOR SECTION COMPONENTS	
1	PAOZZ	96906	MS21289-12	BOLT, MACHINE	6
2	PAOFF	91547	2-060-270-07	HOUSING SEAL, ACCESS SEE FIGURE 14..... FOR BREAKDOWN.....	1
3	PAOZZ	91547	2-060-118-02	SHIM 0.040 IN, 0.002 IN LAMINATIONS.....	V
4	PAOZZ	81349	M83248/1-236	PACKING, PREFORMED	1
5	PAOZZ	91547	STD3019E53	PACKING, PREFORMED	1
6	PAFZZ	91547	2-140-103-02	NUT, PLAIN, ROUND	1
7	PAFZZ	91547	2-140-104-02	WASHER, RECESSED	1
8	PAFZZ	91547	STD3019E35	PACKING, PREFORME	2
9	PAFDD	91547	2-300-059-01	BEARING, BALL, DUPLEX	1
10	PAFZZ	91547	2-141-341-03	SPACER 0.110 IN THK	V
10	PAFZZ	91547	2-141-341-04	SPACER 0.130 IN THK	V
10	PAFZZ	91547	2-141-341-05	SPACER 0.150 IN THK	V
10	PAFZZ	91547	2-141-341-06	SPACER 0.170 IN THK	V
10	PAFZZ	91547	2-141-341-07	SPACER 0.190 IN THK	V
10	PAFZZ	91547	2-141-341-08	SPACER, OUTPUT SHAFT 0.210 IN THK	V
10	PAFZZ	91547	2-141-341-09	SPACER, OUTPUT SHAFT 0.230 IN THK	V
10	PAFZZ	91547	2-141-341-10	SPACER, OUTPUT SHAFT 0.250 IN THK	V
10	PAFZZ	91547	2-141-341-11	SPACER, OUTPUT SHAFT 0.270 IN THK	V
11	XDFZZ	96906	MS9519-10	BOLT, MACHINE	14
12	PAOZZ	91547	STD3018K11	WASHER, KEY	14
13	PAFFF	91547	2-060-200-04	COVER ASSEMBLY, INLE	1
14	XAFZZ	91547	2-060-103-06	.COVER	1
15	PAFZZ	96906	MS124655	.INSERT, SCREW THREAD	3
16	PAFZZ	91547	2-020-047-02	PACKING, PREFORMED	3
17	PAFZZ	91547	STD3019E67	PACKING, PREFORMED	1
18	PAFZZ	96906	MS9491-13	BOLT	12
19	PAFZZ	91547	STD3018K12	WASHER, KEY	12
20	PAFDD	91547	2-060-250-15	HOUSING ASSY SEE FIGURE 15 FOR	1
				BREAKDOWN.....	
21	PAFZZ	96906	MS9565-06	BOLT, MACHINE	2
22	PAFZZ	91547	2-020-077-01	FILTER ELEMENT, OIL	1
23	PAFZZ	81349	M83248/1-011	PACKING, PREFORMED	2
24	AHFZZ	91547	2-030-080-10	TUBE ASSY, LUBRICATI	1
25	PAFZZ	81349	M83248/1-009	PACKING, PREFORMED	5
26	PAFZZ	81349	M83248/1-265	PACKING, PREFORMED	1
27	PAFZZ	81349	M83248/1-262	PACKING, PREFORMED	1
28	PAFZZ	91547	2-080-089-01	GEARSHAFT, SPUR	1
29	AHFDD	91547	2-070-000-12	GEAR ASSEMBLY, ACCES SEE FIGURE 39..... FOR BREAKDOWN.....	1
30	PAFZZ	91547	2-060-329-01	TUBE, TRANSFER, OUTPU	1
31	PAFZZ	81349	M83248/1-013	PACKING, PREFORMED	1
32	PAFZZ	81349	M83248/1-266	PACKING, PREFORMED	1
33	PAFZZ	81349	M83248/1-264	PACKING, PREFORMED	1
34	AHFZZ	96906	MS9490-09	BOLT, MACHINE	3
35	PAOZZ	91547	STD3023K2	WASHER, KEY	13

SECTION II

TM 1-2840-252-23P

(1) ITEM NO.	(2) SMR CODE	(3) CAGEC	(4) PART NO.	(5) DESCRIPTION AND USABLE ON CODES (UOC)	(6) QTY
36	AHFZZ	91547	STD3061-13	BOLT, MACHINE	1
37	AHFZZ	91547	2-060-770-01	SUPPORT ASSY	1
38	PAFZZ	91547	2-140-096-01	SHIM 0.020 - 0.022 IN THK	V
38	PAFZZ	91547	2-140-096-02	SHIM 0.023 - 0.025 IN THK	V
38	PAFZZ	91547	2-140-096-03	SHIM 0.0015 - 0.0025 IN THK	V
38	PAFZZ	91547	2-140-096-04	SHIM 0.0035 - 0.0045 IN THK	V
38	PAFZZ	91547	2-140-096-05	SHIM 0.008 - 0.012 IN THK	V
38	PAFZZ	91547	2-140-096-06	SHIM 0.014 - 0.018 IN THK	V
39	PAFZZ	91547	2-300-034-01	BEARING, ROLLER, CYLI	1
40	PAFZZ	91547	2-300-973-01	SEAL, PLAIN ENCASED	1
41	PAFZZ	96906	MS9490-16	BOLT, MACHINE	10
42	PAFZZ	91547	2-061-093-06	SUPPORT-BRG, FR, PWR	1
43	PAFZZ	91547	2-100-091-01	SHIM 0.032 IN, 0.002 IN LAMINATIONS.	V
44	PAFZZ	91547	2-060-228-01	BOLT, MACHINE	3
45	PAOZZ	88044	AN960C10L	WASHER, FLAT	2
46	PAFFF	91547	2-060-460-02	VALVE ASSEMBLY, OIL	1
47	PAFZZ	96906	MS24665-153	.PIN, COTTER	1
48	PAFZZ	81349	M83248/1-008	.PACKING, PREFORMED	1
49	PAFZZ	91547	2-060-217-01	.PLUG, VENT VALVE	1
50	PAFZZ	91547	2-060-216-01	.PISTON, VENT VALVE	1
51	PAFZZ	96906	MS9105-08	.PIN, STRAIGHT, HEA	1
52	XAFZZ	91547	2-060-218-03	.BODY	1
53	PAFZZ	91547	2-060-252-01	PACKING, PREFORMED	1
54	PAFZZ	91547	2-060-227-02	SHIELD, OIL VENT	1
55	PAFZZ	91547	2-300-204-01	CLAMP, LOOP	1
56	PAFZZ	91547	2-060-400-02	TUBE ASSEMBLY, BREAT	1
57	PAFZZ	91547	2-300-158-01	PACKING, PREFORME	1
58	PAFZZ	91547	2-060-213-01	RUBBER ROUND SEC	1
59	PADDD	91547	2-060-390-04	BAFFLE ASSEMBLY, HEA SEE FIGURE 18	1
				FOR BREAKDOWN	
60	PAFZZ	91547	2-060-185-01	SETSCREW	1
61	PAFZZ	91547	2-060-298-01	ADAPTER, STRAIGHT, TU	1
62	PAFZZ	81349	M83248/1-010	PACKING, PREFORMED	2
63	PAFZZ	91547	STD3064-5	NUT, SELF-LOCKING, EX	2
64	PAFZZ	88044	AN960C516L	WASHER, FLAT	4
65	PAFZZ	96906	MS9567-11	BOLT, MACHINE	2
66	AHFFF	91547	2-060-630-03	FLANGE, TORQUEMETER	1
67	PAFZZ	96906	MS122076	.INSERT, SCREW THR	4
68	AHFZZ	91547	2-060-294-06	.FLANGE	1
69	PAFZZ	81349	M83248/1-226	PACKING, PREFORMED	1
70	PAFZZ	96906	MS35276-261	SCREW, MACHINE	2
71	PAFDD	91547	2-060-690-01	PLUG ASSY, INLET HOU	1
72	PAFZZ	81349	M83248/1-022	PACKING, PREFORMED	1
73	PADZZ	96906	MS21318-15	SCREW, DRIVE	4
74	PADZZ	91547	STD3094	PLATE, IDENTIFICATIO	1
75	PAOZZ	91547	2-160-225-03	ELBOW, HOSE	1
76	PAOZZ	81349	M83248/1-012	PACKING, PREFORMED	2
77	AHOZZ	91547	2-310-034-01	SENSOR, TEMP., TI	1
78	PAOZZ	96906	MS9565-05	BOLT, MACHINE	6
79	PAOZZ	88044	AN960C10L	WASHER, FLAT	8

SECTION II

TM 1-2840-252-23P

(1) ITEM NO.	(2) SMR CODE	(3) CAGEC	(4) PART NO.	(5) DESCRIPTION AND USABLE ON CODES (UOC)	(6) QTY
80	AHOZZ	91547	2-180-011-01	BASE	1
81	PAOZZ	91547	2-160-061-01	GASKET	1
82	PAFZZ	96906	MS9566-37	BOLT, MACHINE	51
83	PAFZZ	88044	AN960C416L	WASHER, FLAT	104
84	PAFZZ	96906	MS9566-40	BOLT, MACHINE	4
85	PAFZZ	91547	2-161-099-03	SPACER, SLEEVE 0.28 TO 0.38 IN DIM..	3
86	PAFZZ	91547	2-161-099-01	SPACER, SLEEVE 0.28 TO 0.44 IN DIM..	1
87	PAFZZ	91547	STD3060-10	BOLT, MACHINE	2
88	PAFZZ	91547	2-061-102-01	WASHER, FLAT	2
89	PAFZZ	96906	MS9404-02	PLUG, MACHINE THR	1
90	PAFZZ	91547	STD3017E2	PACKING, PREFORMED	1
91	PADDD	91547	2-061-270-05	INLET HOUSING ASSY SEE FIGURE 16..... FOR BREAKDOWN.....	1
92	PAFZZ	91547	STD3019E78	PACKING, PREFORME	1
93	PAFZZ	96906	MS9566-36	BOLT, MACHINE	4
94	PAFZZ	43999	2W1-17-14-32	WASHER, FLAT	8
95	PAFZZ	91547	STD3064-4	NUT, SELF-LOCKING, EX	36
96	PAFZZ	96906	MS9566-26	BOLT	21
97	PAFZZ	96906	MS9566-28	BOLT, MACHINE	4
98	PAFZZ	91547	2-180-002-01	SPACER, SLEEVE	4
99	PAFZZ	96906	MS9566-27	BOLT, MACHINE	4
100	PAFZZ	91547	2-100-151-01	WASHER, FLAT	4
101	PAFZZ	91547	STD3061-26	BOLT, MACHINE	3
102	PAFZZ	96906	MS9089-12	BOLT, MACHINE	17
103	PAFZZ	88044	AN960C416	WASHER, FLAT	30
104	PAFZZ	96906	MS9566-13	BOLT, MACHINE	13
105	PAFZZ	96906	MS9566-18	BOLT, MACHINE	2
106	PAFZZ	91547	1-160-607-01	SPACER, SLEEVE	2
107	PAFZZ	91547	2-160-440-03	ADAPTER ASSY, HOIST	1
108	PAFZZ	88044	AN960C916L	WASHER, FLAT	1
109	AHFDD	91547	2-101-550-37	CASE AND STATOR, GAS SEE FIGURE 8..... FOR BREAKDOWN.....	1
110	PAFZZ	91547	2-110-023-09	SPACER, COMPRESSOR H	1
111	AHDDD	91547	2-101-600-40	ROTOR ASSY, COMPRESS SEE FIGURE 10..... FOR BREAKDOWN.....	1
112	PAFZZ	91547	2-101-096-17	BOLT, MACHINE	3
113	AHFDD	91547	2-110-180-05	DIFFUSER ASSY, AIR SEE FIGURE 12 FOR..... BREAKDOWN.....	1
114	XDFZZ	91547	2-300-297-01	RING, RETAINING	2
115	PAFZZ	91547	2-300-323-01	SEAL, PLAIN ENCASED	2
116	AHOZZ	91547	0-141-032-01	SLEEVE SEAL REAR BR	2
117	PAFZZ	96906	MS9501-08	BOLT, MACHINE	18
118	PAFZZ	91547	2-101-650-08	RETAINER ASSEMBLY, C	1
119	PAFZZ	91547	2-101-264-01	COUPLING, OIL TRANSF	2
120	XAFZZ	91547	STD3072-5	PIN	2
121	XAFZZ	91547	STD3072-1	PIN	4
122	XAFZZ	91547	2-101-226-07	RETAINER	1
123	XAFZZ	91547	2-100-128-04	.DISC	1
124	PAFZZ	96906	MS9371-05	GASKET	2
125	PAFZZ	96906	MS9371-11	GASKET	2

SECTION II

TM 1-2840-252-23P

(1) ITEM NO.	(2) SMR CODE	(3) CAGEC	(4) PART NO.	(5) DESCRIPTION AND USABLE ON CODES (UOC)	(6) QTY
126	PAFZZ	96906	MS9204-103	GASKET	1
127	PAFZZ	91547	STD3060-08	BOLT, MACHINE	8
128	PAFZZ	91547	2-101-257-01	RING, BEARING, RETAIN	1
129	PAFZZ	91547	2-300-035-01	BEARING, ROLLER, CYLI	1
130	PAFZZ	91547	2-101-323-01	SHIM 0.031 - 0.036 IN THK	V
131	PAFZZ	91547	2-121-089-01	SPACER, RING 0.020 IN THK	V
131	PAFZZ	91547	2-121-089-02	SPACER, RING 0.040 IN THK	V
131	PAFZZ	91547	2-121-089-03	SPACER, RING 0.055 IN THK	V
132	PAFDD	91547	2-101-640-09	HOUSING, ANTIFRICTIO	1
133	PADZZ	91547	2-100-153-01	.SPACER, SLEEVE	1
134	PADZZ	91547	2-100-152-01	.SPACER, SLEEVE	1
135	XADZZ	91547	STD3072-1	.PLUG	2
136	XADZZ	91547	STD3072-4	.PLUG	2
137	XADZZ	91547	2-101-237-05	.HOUSING	1
END OF FIGURE					

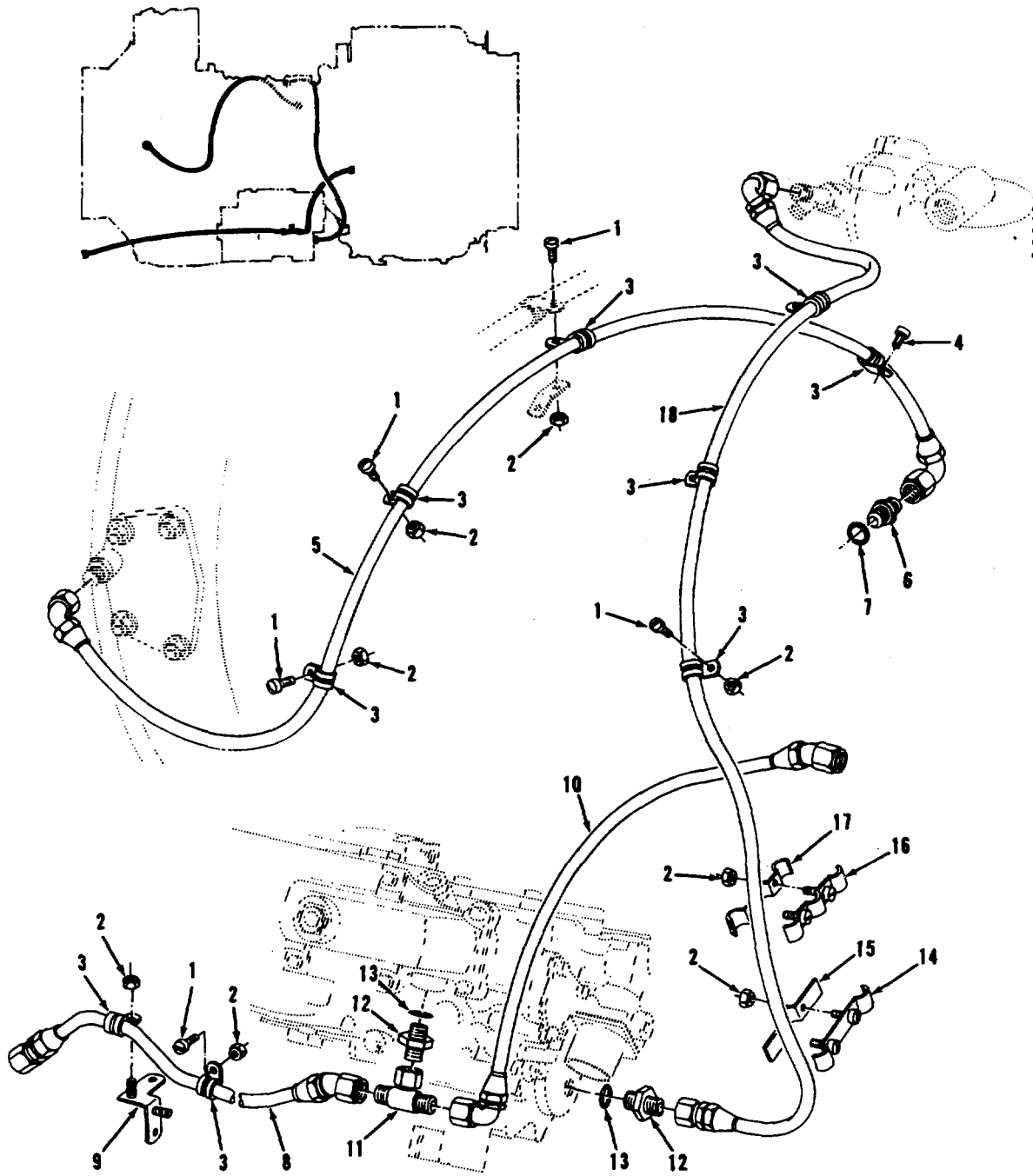

X-1384-108A

FIGURE 3. AIR LINES AND RELATED PARTS
(SHEET 1 OF 2)

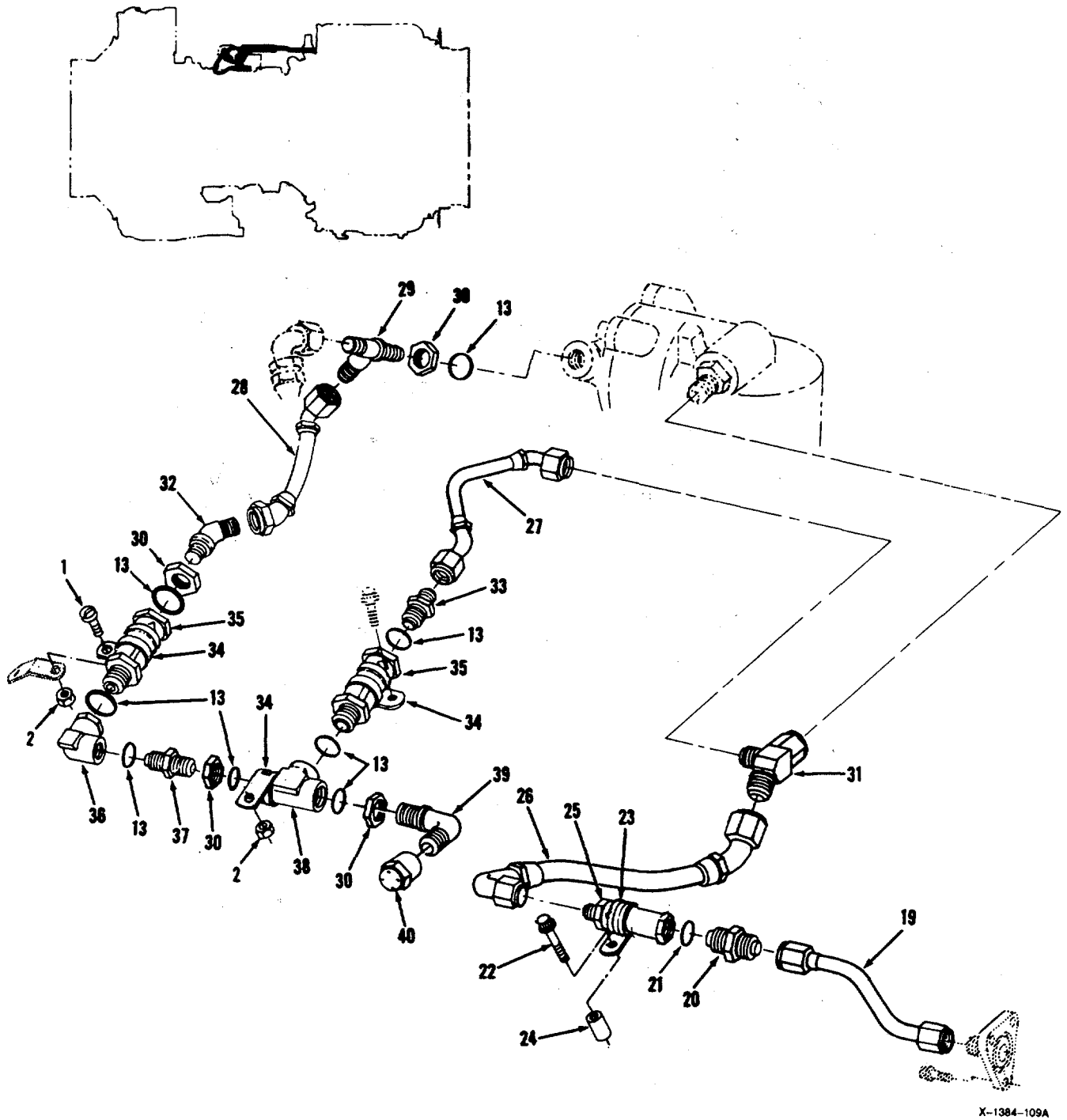

X-1384-109A

FIGURE 3. AIR LINES AND RELATED PARTS
(SHEET 2 OF 2)

SECTION II

TM 1-2840-252-23P

(1) ITEM NO.	(2) SMR CODE	(3) CAGEC	(4) PART NO.	(5) DESCRIPTION AND USABLE ON CODES (UOC)	(6) QTY
				GROUP 0402: COMPRESSOR SECTION	
				FIG.3 AIR LINES AND RELATED PARTS	
1	PAOZZ	96906	MS35276-263	SCREW, MACHINE	6
2	PAOZZ	96906	MS21043-3	NUT, SELF-LOCKING, EX	12
3	PAOZZ	91547	1-300-271-04	CLAMP, LOOP	9
4	PAOZZ	96906	MS35276-259	SCREW, MACHINE	1
5	PAOZZ	91547	2-300-743-01	HOSE ASSEMBLY, NONME	1
6	PAOZZ	96906	MS24392J3	NIPPLE, TUBE	1
7	PAOZZ	81349	M83248/1-903	PACKING, PREFORMED	1
8	AHOZZ	91547	2-303-847-01	FLEX TUBE ASSY	1
9	AHOZZ	91547	2-170-650-01	BRACKET-TUBE ASSY 0	1
10	AHOZZ	91547	2-303-855-02	HOSE ASSY	1
11	AHOZZ	91547	2-170-620-01	TEE ASSY, METERING	1
12	PAOZZ	88044	AN815-4J	NIPPLE, BOSS	2
13	PAOZZ	81349	M83248/1-904	PACKING, PREFORMED	10
14	AHOZZ	91547	2-170-610-01	CLAMP ASSY	1
15	AHOZZ	91547	2-170-600-02	CLAMP ASSY	1
16	AHOZZ	91547	2-170-540-01	STRAP & SCREW ASSY	1
17	AHOZZ	91547	2-170-530-01	STRAP & TAPE ASSY	1
18	AHOZZ	91547	2-303-749-01	HOSE ASSEMBLY, NONME	1
19	PAOZZ	91547	2-161-790-03	HOSE ASSEMBLY, NONME	1
20	PAOZZ	96906	MS24392J6	NIPPLE, TUBE	1
21	PAOZZ	81349	M83248/1-906	PACKING, PREFORMED	1
22	PAOZZ	96906	MS9556-14	BOLT, MACHINE	1
23	PAOZZ	96906	MS21919WCJ13	CLAMP, LOOP	1
24	PAOZZ	80205	NAS1057T3-044	SPACER, SLEEVE	1
25	PAOZZ	91547	2-300-882-01	VALVE, CHECK	1
26	PAOZZ	00624	AE705932-1	HOSE ASSEMBLY, NONME	1
27	PAOZZ	00624	AE705931-1	HOSE ASSEMBLY, NONME	1
28	PAOZZ	91547	2-300-874-01	HOSE ASSEMBLY, NONME	1
29	PAOZZ	96906	MS24390J4	TEE, TUBE	1
30	PAOZZ	88044	AN924-4K	NUT, PLAIN, HEXAGON	4
31	PAOZZ	91547	2-161-360-01	ACTUATOR TEE, AIR PR	1
32	PAOZZ	96906	MS24396J4	ELBOW, TUBE	1
33	PAOZZ	96906	MS24399J3	REDUCER, TUBE	1
34	PAOZZ	96906	MS21919WCJ12	CLAMP, LOOP	3
35	PAOZZ	91547	2-300-878-01	VALVE, CHECK	2
36	PAOZZ	88044	AN939J4	ELBOW, BOSS	1
37	PAOZZ	96906	MS24393J4	NIPPLE, TUBE	1
38	PAOZZ	88044	AN938J4	TEE, BOSS	1
39	PAOZZ	88044	AN833-4K	ELBOW, TUBE	1
40	PAOZZ	96906	MS9314-04	CAP, TUBE	1
				END OF FIGURE	

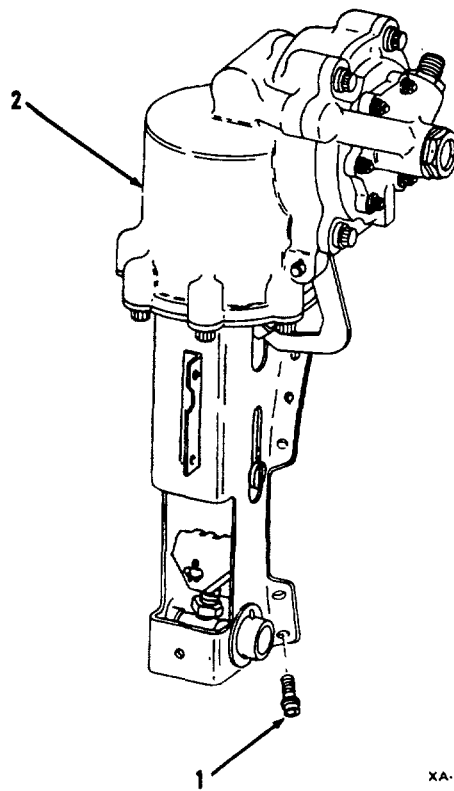
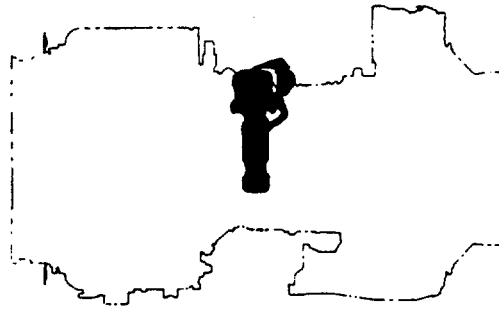

XA-1384-110A

FIGURE 4. INTERSTAGE AIR-BLEED ACTUATOR ASSEMBLY AND RELATED PARTS

SECTION II

TM 1-2840-252-23P

(1) ITEM NO.	(2) SMR CODE	(3) CAGEC	(4) PART NO.	(5) DESCRIPTION AND USABLE ON CODES (UOC)	(6) QTY
1	PAZZ	91547	2-130-135-02	<p>GROUP 0402: COMPRESSOR SECTION</p> <p>FIG.4 INTERSTAGE AIR-BLEED ACTUATOR ASSEMBLY AND RELATED PARTS</p> <p>BOLT, MACHINE</p>	10
2	PAODD	91547	2-160-350-18	<p>ACTUATOR ASSY SEE FIGURE 5 FOR</p> <p>BREAKDOWN</p> <p>END OF FIGURE</p>	1

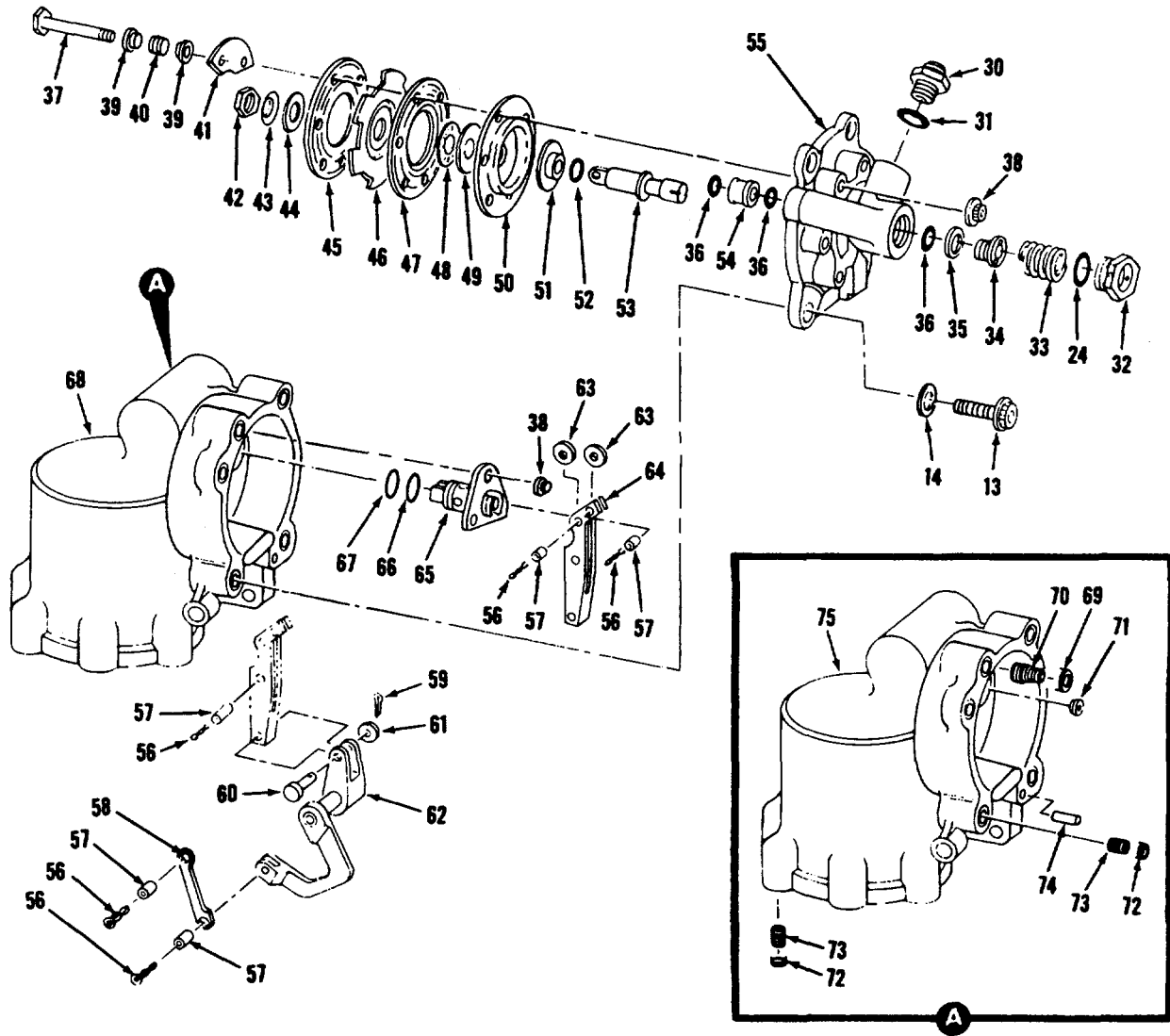

X-1384-184

FIGURE 5. INTERSTAGE AIR-BLEED ACTUATOR ASSEMBLY
(SHEET 2 OF 2)

SECTION II

TM 1-2840-252-23P

(1) ITEM NO.	(2) SMR CODE	(3) CAGEC	(4) PART NO.	(5) DESCRIPTION AND USABLE ON CODES (UOC)	(6) QTY
				GROUP 0402: COMPRESSOR SECTION	
				FIG.5 INTERSTAGE AIR-BLEED ACTUATOR ASSEMBLY	
	PAODD	91547	2-160-350-18	ACTUATOR ASSY SEE FIGURE 4 FOR NHA.....	REF
1	PAOZZ	91547	2-160-171-01	.NUT, PLAIN, HEXAGON	2
2	PAOZZ	96906	MS24665-69	.PIN, COTTER.	1
3	PAOZZ	91547	2-161-184-01	.PIN, SHOULDER, HEADLE	1
4	PAOZZ	91547	2-161-179-01	.YOKE, ACTUATOR, AIR	1
5	PAOZZ	91547	2-161-490-01	.BEARING, PLAIN, ROD E	1
6	PAOZZ	96906	MS24665-302	.PIN, COTTER	1
7	PAOZZ	88044	AN960-1216L	WASHER, FLAT. WA.....	1
8	PAOZZ	91547	2-160-175-02	.PIN, STRAIGHT, HEADED	1
9	PAOZZ	96906	MS24665-300	.PIN, COTTER	1
10	PAOZZ	91547	STD3035S17	WASHER, FLAT.	1
11	PAOZZ	91547	2-160-172-03	.PIN, STRAIGHT, HEADED	1
12	PAOZZ	91547	2-161-183-01	.PIN, STRAIGHT, HEADLE	2
13	PADZZ	96906	MS9089-07	.BOLT, MACHINE	10
14	PADZZ	88044	AN960C416L	.WASHER, FLAT	10
15	PADZZ	91547	2-160-167-02	.SPRING, HELICAL, COMP	1
16	PADDD	91547	2-161-480-01	.PISTON ASSEMBLY, ACT	1
17	XDDZZ	96906	MS24665-132	..PIN, COTTER	1
18	PADZZ	88044	AN121659	..PIN, STRAIGHT, HEA	1
19	XADZZ	91547	2-160-163-07	..PISTON	1
20	XADZZ	91547	2-161-178-01	..PISTON ADAPTER	1
21	PADZZ	91547	1-300-237-01	.SEAL, ACTUATOR ASSEM	1
22	PADZZ	81349	M25988/3-232	.PAC KING, PREFORMED	1
23	PAOZZ	96906	MS24399D13	REDUCER, TUBE.....	1
24	PAOZZ	81349	M83248/1-908	.PACKING, PREFORMED	2
25	PAOZZ	91547	2-160-500-01	.STRAINER ELEMENT, SE	1
25	PAOZZ	91547	2-300-361-01	.STRAINER ELEMENT, SE ALTERNATE TO	1
				P/N 2-160-500-01.....	
26	PAOZZ	91547	2-160-267-01	.SPRING, HELICAL, COMP	1
27	PADZZ	91547	2-160-340-06	.BRACKET ASSEMBLY, AC	1
28	PADZZ	96906	MS24665-151	.PIN, COTTER.	2
29	PADZZ	91547	2-160-381-01	.PIN, STRAIGHT, HEADLE	1
30	PAOZZ	96906	MS24392D4	NIPPLE, TUBE.	1
31	PAOZZ	81349	M83248/1-904	.PACKING, PREFORMED	1
32	PADZZ	91547	2-160-275-01	.PLUG, MACHINE THREAD	1
33	PADZZ	91547	2-160-283-01	.SPRING, HELICAL, COMP	1
34	PADZZ	91547	2-160-271-01	.SLEEVE, INTERSTAGE	1
35	PADZZ	91547	2-160-281-01	.SHIM 0.009 - 0.011 IN THK	V
35	PADZZ	91547	2-160-281-02	.SHIM 0.012 - 0.014 IN THK	V
35	PADZZ	91547	2-160-281-03	.SHIM 0.015 - 0.017 IN THK	V
36	PADZZ	81349	M83248/1-011	.PACKING, PREFORMED	3
37	PADZZ	88044	AN101025	BOLT, MACHINE	6
38	PADZZ	96906	MS21042-3	.NUT, SELF- LOCKING, EX	9
39	PADZZ	91547	1-180-051-01	.SEAT, HELICAL COMPRE	12
40	PADZZ	91547	1-180-049-01	.SPRING, HELICAL, COMP	6

SECTION II

TM 1-2840-252-23P

(1) ITEM NO.	(2) SMR CODE	(3) CAGEC	(4) PART NO.	(5) DESCRIPTION AND USABLE ON CODES (UOC)	(6) QTY
41	PADZZ	91547	2-160-331-01	.PLATE, WEAR, INTERSTA	3
42	PADZZ	96906	MS21042-5	.NUT, SELF-LOCKING, EX	1
43	PADZZ	91547	2-300-302-01	.WASHER, SPRING TENSI	1
44	PADZZ	91547	2-160-272-03	.WASHER, RECESSED	1
45	PADZZ	91547	2-160-274-01	.RETAINER, DIAPHRAGM	1
46	PADZZ	91547	2-160-288-05	.DIAPHRAGM, ACTUATOR	1
47	PADZZ	91547	2-160-266-01	.SPACER, DIAPHRAGM	1
48	PADZZ	91547	2-160-286-02	.SPACER, DIAPHRAGM	1
49	PADZZ	91547	2-160-273-01	.WASHER, RECESSED	1
50	PADZZ	91547	2-160-287-04	.DIAPHRAGM, ACTUATOR	1
51	PADZZ	91547	2-160-307-01	.BUSHING, SLEEVE	1
52	PADZZ	81349	M83248/1-008	.PACKING, PREFORMED	1
53	PADZZ	91547	2-160-296-06	.VALVE, FEEDBACK CON	1
54	PADZZ	91547	1-180-034-01	.TUBE, TRANSFER, AIR, I	1
55	PADZZ	91547	2-160-291-01	.COVER, INTERSTAGE A	1
56	PADZZ	91547	2-160-324-01	.PIN, COTTER	5
57	PADZZ	91547	1-180-014-02	.PIN, HOLLOW	5
58	PADZZ	91547	2-160-264-01	.CONNECTING LINK, RIG	1
59	PADZZ	96906	MS24665-86	.PIN, COTTER	1
60	PADZZ	96906	MS20392-2C21	.PIN, STRAIGHT, HEADED	1
61	PADZZ	91547	2-160-278-01	.SHIM	1
62	PADZZ	91547	2-160-520-01	.LEVER, INTERSTAGE A	1
63	PADZZ	91547	1-180-006-01	.ROLLER, LINEAR-ROTAR	2
64	PADZZ	91547	2-160-293-04	.LEVER, INTERSTAGE A	1
65	PADZZ	91547	2-160-530-01	.VALVE AND SLEEVE AS	1
66	PADZZ	81349	M83248/1-013	.PACKING, PREFORMED	1
67	XDDZZ	91547	STD3019E14	.PACKING, PREFORMED	1
68	PADDD	91547	2-160-540-04	.HOUSING, INTERSTAGE	1
69	PADZZ	91547	1-300-263-01	..RING, LOCK, KEYED	3
70	PADZZ	91547	2-300-183-01	..STUD, LOCKED IN	3
71	PADZZ	91547	2-160-524-02	..PLUG, METERING	1
72	PADZZ	91547	2-300-186-01	..RING, LOCK, KEYED	10
73	XDDZZ	91547	2-300-185-01	..INSERT	10
74	PADZZ	96906	MS16562-141	..PIN, SPRING	1
75	XADZZ	91547	2-160-297-05	..HOUSING	1
END OF FIGURE					

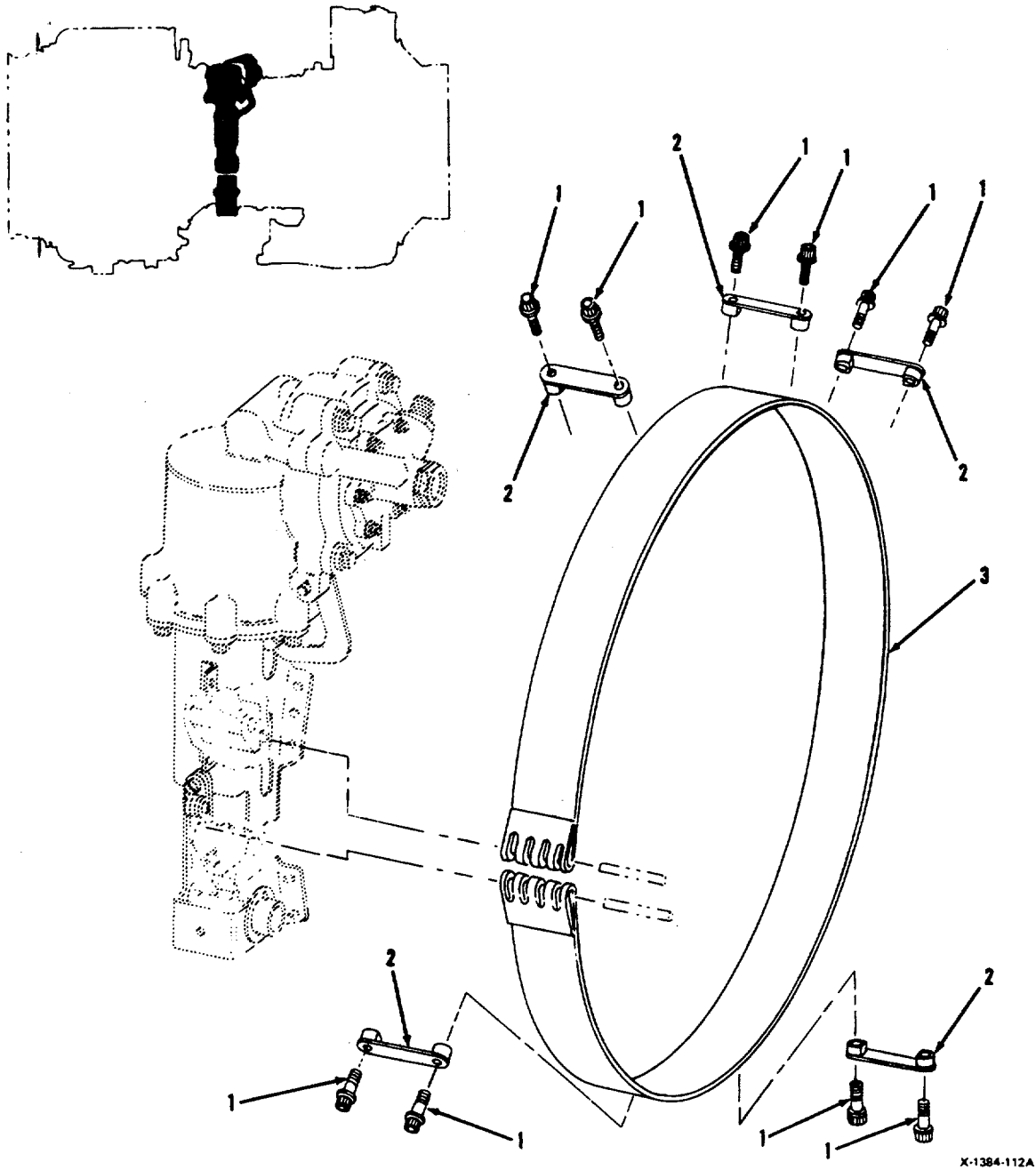

FIGURE 6. COMPRESSOR BLEED BAND AND RELATED PARTS

X-1384-112A

SECTION II

TM 1-2840-252-23P

(1) ITEM NO.	(2) SMR CODE	(3) CAGEC	(4) PART NO.	(5) DESCRIPTION AND USABLE ON CODES (UOC)	(6) QTY
				GROUP 0402: COMPRESSOR SECTION	
				FIG. 6 COMPRESSOR BLEED BAND AND RELATED PARTS	
1	PAOZZ	96906	MS9565-11	BOLT, MACHINE	10
2	PAOZZ	91547	2-160-561-01	RETAINER, BLEED BAND	5
3	PAOZZ	91547	2-161-182-03	BAND, COMPRESSOR BLE	1
				END OF FIGURE	

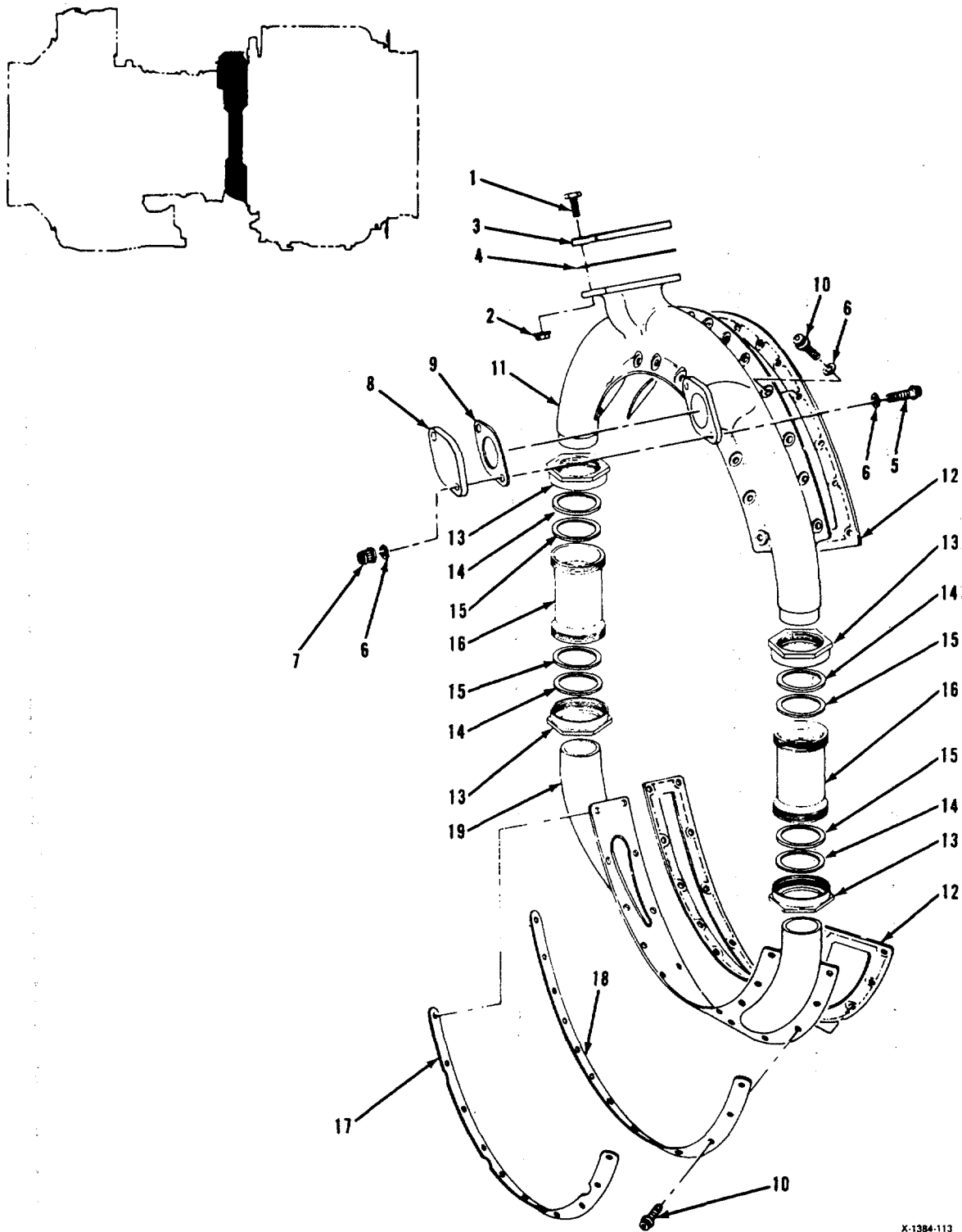

X-1384-113

FIGURE 7. ANTI-ICING AIR GALLERY COVER AND RELATED PARTS

SECTION II

TM 1-2840-252-23P

(1) ITEM NO.	(2) SMR CODE	(3) CAGEC	(4) PART NO.	(5) DESCRIPTION AND USABLE ON CODES (UOC)	(6) QTY
GROUP 0402: COMPRESSOR SECTION					
FIG.7 ANTI-ICING AIR GALLERY COVER AND RELATED PARTS					
1	PAOZZ	96906	MS9519-08	BOLT, MACHINE	6
2	PAOZZ	96906	MS21042-4	NUT, SELF-LOCKING, EX	6
3	PAOZZ	91547	2-160-113-02	COVER, ANTI-ICING OA	1
4	PAOZZ	91547	2-160-114-01	GASKET	1
5	PAOZZ	96906	MS9566-12	BOLT, MACHINE	2
6	PAOZZ	88044	AN960C416L	WASHER, FLAT	27
7	PAOZZ	91547	STD3064-4	NUT, SELF-LOCKING, EX	2
7	PAOZZ	91547	MS21042-4	NUT, SELF-LOCKING, EX	2
8	PAOZZ	91547	2-161-211-02	COVER, ACCESS	1
9	PAOZZ	91547	2-160-055-02	GASKET	1
10	PAOZZ	91547	STD3061-08	BOLT, MACHINE	46
11	PAOZZ	91547	2-160-298-01	COVER, ANTI-ICING G	1
12	AHOZZ	91547	2-100-084-08	GASKET	2
13	PAOZZ	91547	2-161-186-01	NUT, TUBE COUPLING	4
14	PAOZZ	91547	2-161-188-01	SPACER, RING	4
15	PAOZZ	91547	2-300-345-01	RETAINER, PACKING	4
16	PAOZZ	91547	2-161-187-01	CONNECTOR, AIR GALL	2
17	PAOZZ	91547	2-160-541-02	PLATE, RETAINING, SEA	1
18	PAOZZ	91547	2-160-542-02	PLATE, RETAINING SEA	1
19	PAOZZ	91547	2-160-190-06	MANIFOLD, FLUID, AIRC	1
END OF FIGURE					

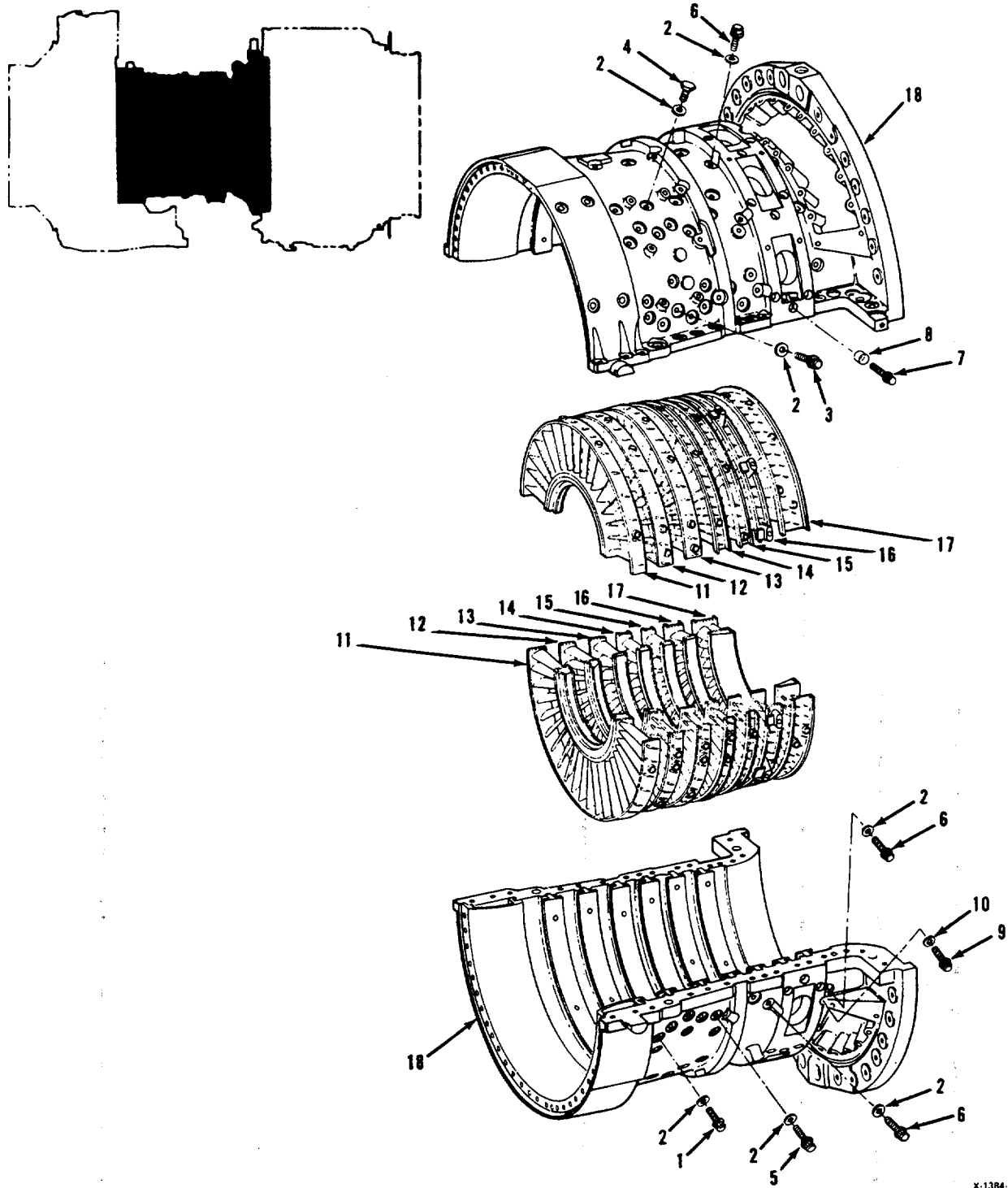

X-1384-114

FIGURE 8. COMPRESSOR HOUSING ASSEMBLY

SECTION II

TM 1-2840-252-23P

(1) ITEM NO.	(2) SMR CODE	(3) CAGEC	(4) PART NO.	(5) DESCRIPTION AND USABLE ON CODES (UOC)	(6) QTY
				GROUP 0402: COMPRESSOR SECTION	
				FIG.8 COMPRESSOR HOUSING ASSEMBLY	
	AHFDD	91547	2-101-550-37	CASE AND STATOR, GAS SEE FIGURE 2..... FOR NHA.....	REF
1	PAOZZ	91547	STD3060-05	.BOLT, MACHINE	8
2	PAOZZ	66640	27D427	.WASHER, FLAT	
3	PAOZZ	96906	MS9565-05	.BOLT, MACHINE	15
4	PAOZZ	96906	MS9500-05	.BOLT, MACHINE	1
5	PAOZZ	96906	MS9565-06	.BOLT, MACHINE	16
6	PAOZZ	96906	MS9565-07	.BOLT, MACHINE	36
7	PAOZZ	91547	2-100-143-01	.SCREW, CAP, SOCKET HE	12
8	PAOZZ	91547	2-100-142-03	.CUP, LOCKING, COMPRES	12
9	PAOZZ	96906	MS9566-07	.BOLT, MACHINE	6
10	PAOZZ	91547	2-100-102-01	.WASHER, FLAT	V
11	AHODD	91547	2-101-790-39	.VANE ASSEMBLY, COMPR	1
12	AHODD	91547	2-103-090-09	.VANE ASSEMBLY, STATO	1
13	AHODD	91547	2-101-580-19	.VANE ASSEMBLY, STATO	1
13	AHODD	91547	2-101-580-18	.VANE ASSEMBLY, STATO ALTERNATE TO..... P/N 2-101-580-19.....	1
14	AHODD	91547	2-100-040-55	.VANE ASSEMBLY, STATO	1
14	AHODD	91547	2-100-040-47	.VANE ASSEMBLY, STATO ALTERNATE TO..... P/N 2-100-040-55.....	1
15	AHODD	91547	2-100-050-36	.VANE ASSEMBLY, STATO	1
16	AHODD	91547	2-100-060-45	.VANE ASSEMBLY, STATO	1
16	AHODD	91547	2-100-060-44	.VANE ASSEMBLY, STATO ALTERNATE TO..... P/N 2-100-060-45.....	1
17	AHODD	91547	2-100-230-24	.VANE ASSEMBLY, STATO	1
18	AHFDD	91547	2-101-700-16	.HOUSING & INSERT ASSY SEE FIGURE 9	1
	PAOZZ	91547	LTCT11527-01	FOR BREAKDOWN	
				.RTV CARTRIDGE KIT SEE GROUP 50 FOR COMPONENTS.	
				END OF FIGURE	

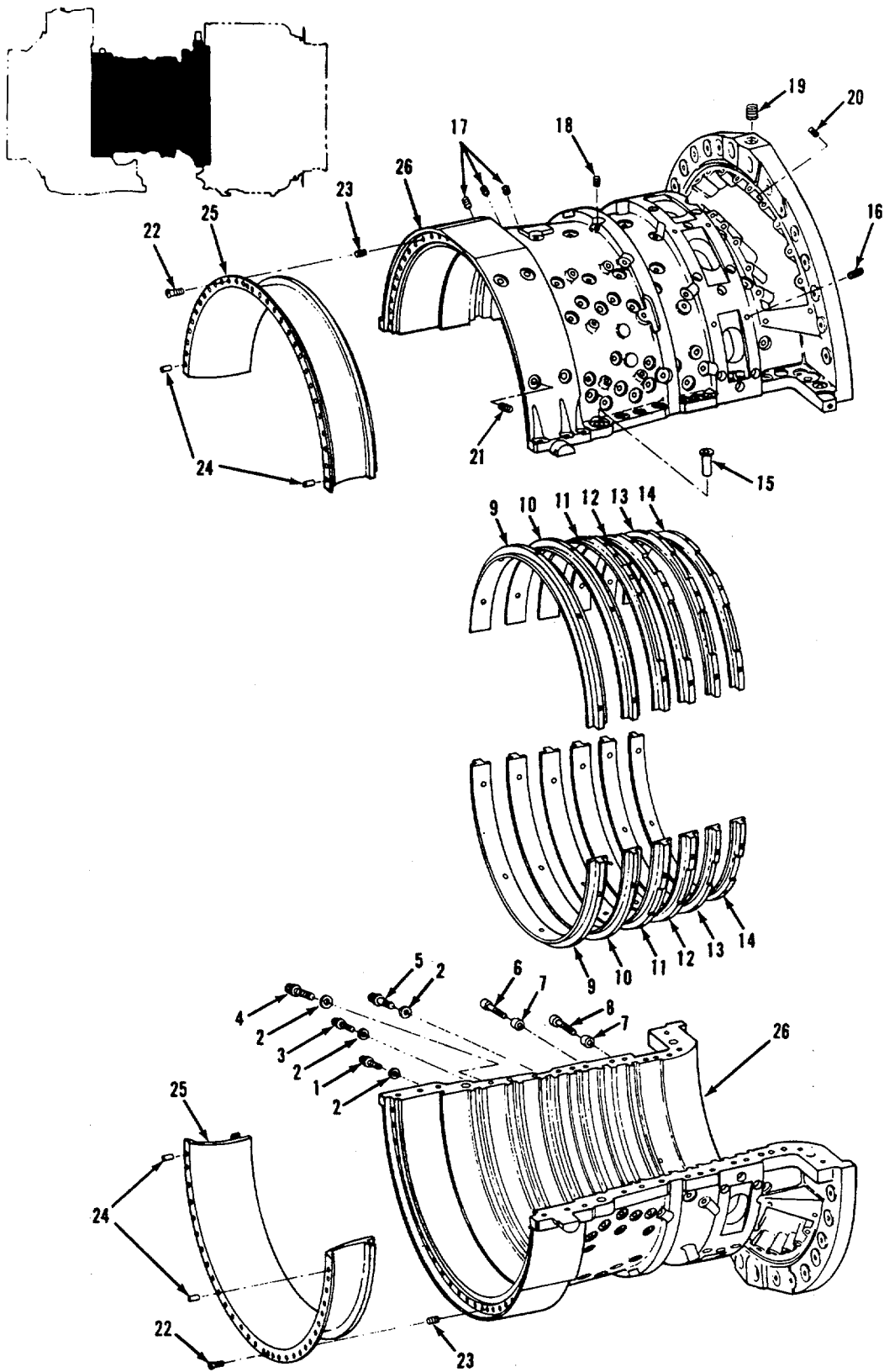

FIGURE 9. COMPRESSOR HOUSING AND INSERT ASSEMBLY

SECTION II

TM 1-2840-252-23P

(1) ITEM NO.	(2) SMR CODE	(3) CAGEC	(4) PART NO.	(5) DESCRIPTION AND USABLE ON CODES (UOC)	(6) QTY
				GROUP 0402: COMPRESSOR SECTION	
				FIG.9 COMPRESSOR HOUSING AND INSERT ASSEMBLY	
	AHFDD	91547	2-101-700-16	HOUSING & INSERT ASSY SEE FIGURE 8 FOR NHA.....	REF
1	PADZZ	91547	STD3060-05	.BOLT, MACHINE	10
2	PADZZ	66640	27D427	.WASHER, FLAT	V
3	PADZZ	91547	STD3060-06	.BOLT, MACHINE	11
4	PADZZ	91547	STD3060-09	.BOLT, MACHINE	9
5	PADZZ	91547	STD3060-07	.BOLT, MACHINE	10
6	PADZZ	91547	2-100-199-01	.SCREW, CAP, SOCKET HE	10
7	PADZZ	91547	2-100-142-03	.CUP, LOCKING, COMPRES	22
8	PADZZ	91547	2-100-201-01	.SCREW, CAP, SOCKET H	12
9	MDDZZ	91547	2-101-294-02	.INSERT, COMPRESSOR, T 2ND STAGE, MAKE FROM AMS5645.....	1
10	MDDZZ	91547	2-101-295-02	.INSERT, COMPRESSOR, T 3RD STAGE, MAKE FROM AMS5645.....	1
11	MDDZZ	91547	2-101-303-01	.INSERT, COMPRESSOR, T 4TH STAGE, MAKE FROM AMS5645.....	1
12	MDDZZ	91547	2-101-304-01	.INSERT, COMPRESSOR H 5TH STAGE, MAKE FROM AMS5645.....	1
13	MDDZZ	91547	2-101-305-01	.INSERT, COMPRESSOR, T 6TH STAGE, MAKE FROM AMS5645.....	1
14	MDDZZ	91547	2-101-306-01	.INSERT, COMPRESSOR, T 7TH STAGE, MAKE FROM AMS5645.....	1
15	PAFZZ	91547	2-100-055-01	.DOWEL, HOLLOW	4
16	PAFZZ	96906	MS124735	.INSERT, SCREW THREAD	31
17	PAFZZ	96906	MS124655	.INSERT, SCREW THREAD	3
18	PAFZZ	96906	MS124695	.INSERT, SCREW THREAD	10
19	PAFZZ	96906	MS124661	.INSERT, SCREW THREAD	2
20	PAFZZ	96906	MS124736	.INSERT, SCREW THREAD	46
21	AHFZZ	83324	M45932/1-9L	.INSERT, SCREW THREAD	4
22	PAFZZ	96906	MS24693C48	.SCREW, MACHINE	2
23	XDDZZ	96906	MS122159	.INSERT, SCREW THREAD	2
24	PADZZ	96906	MS9105-80	.PIN	4
25	PADZZ	91547	2-101-343-01	.INSERT, COMPRESSOR	1
26	AHFDD	91547	2-101-590-25	.HOUSING ASSY, COMPRE	1
26	XAFDD	91547	2-101-590-23	.HOUSING ASSY ALTERNATE TO P/N 2-101-590-25	1
				END OF FIGURE	

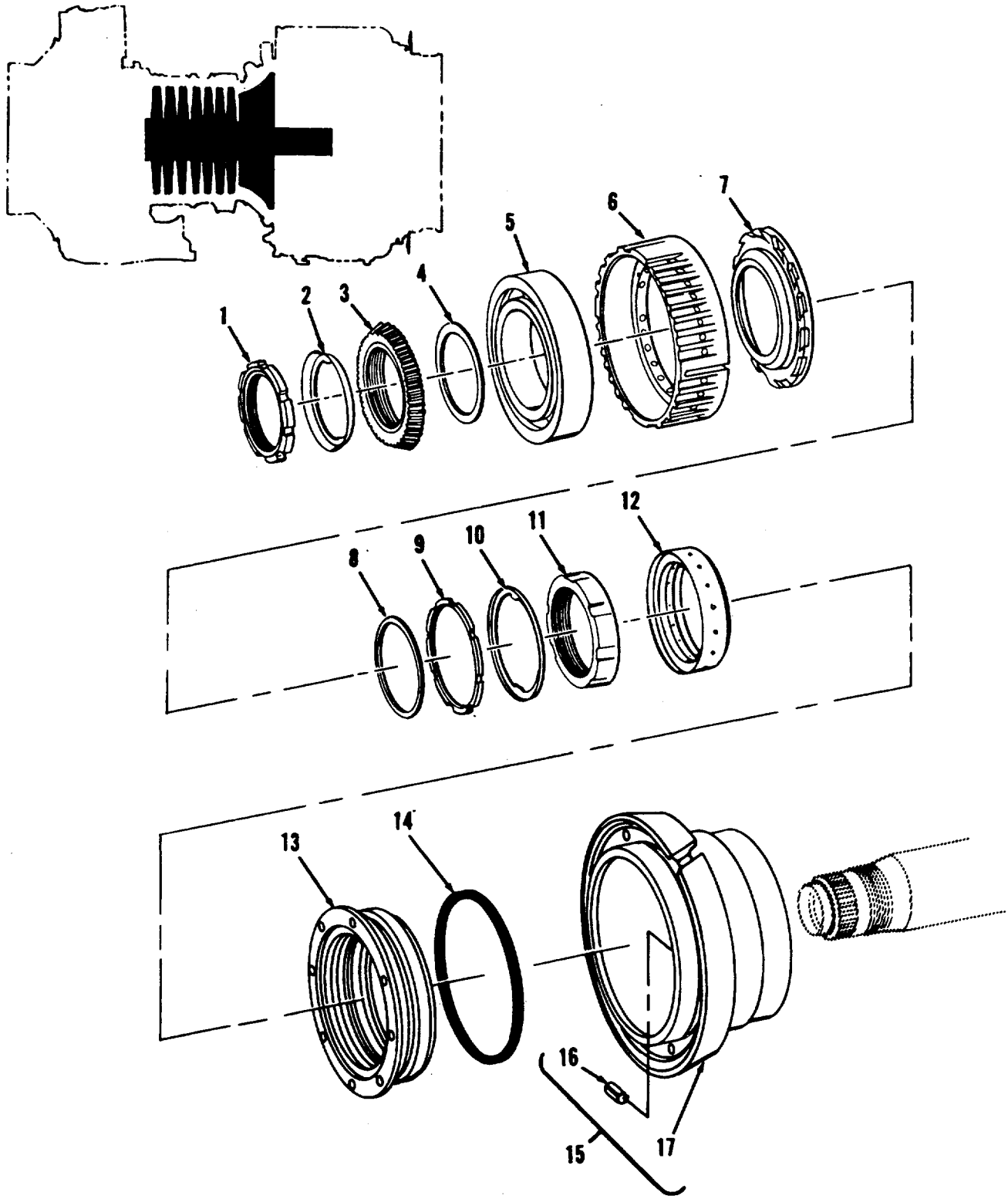

FIGURE 10. COMPRESSOR ROTOR ASSEMBLY
(SHEET 1 OF 2)

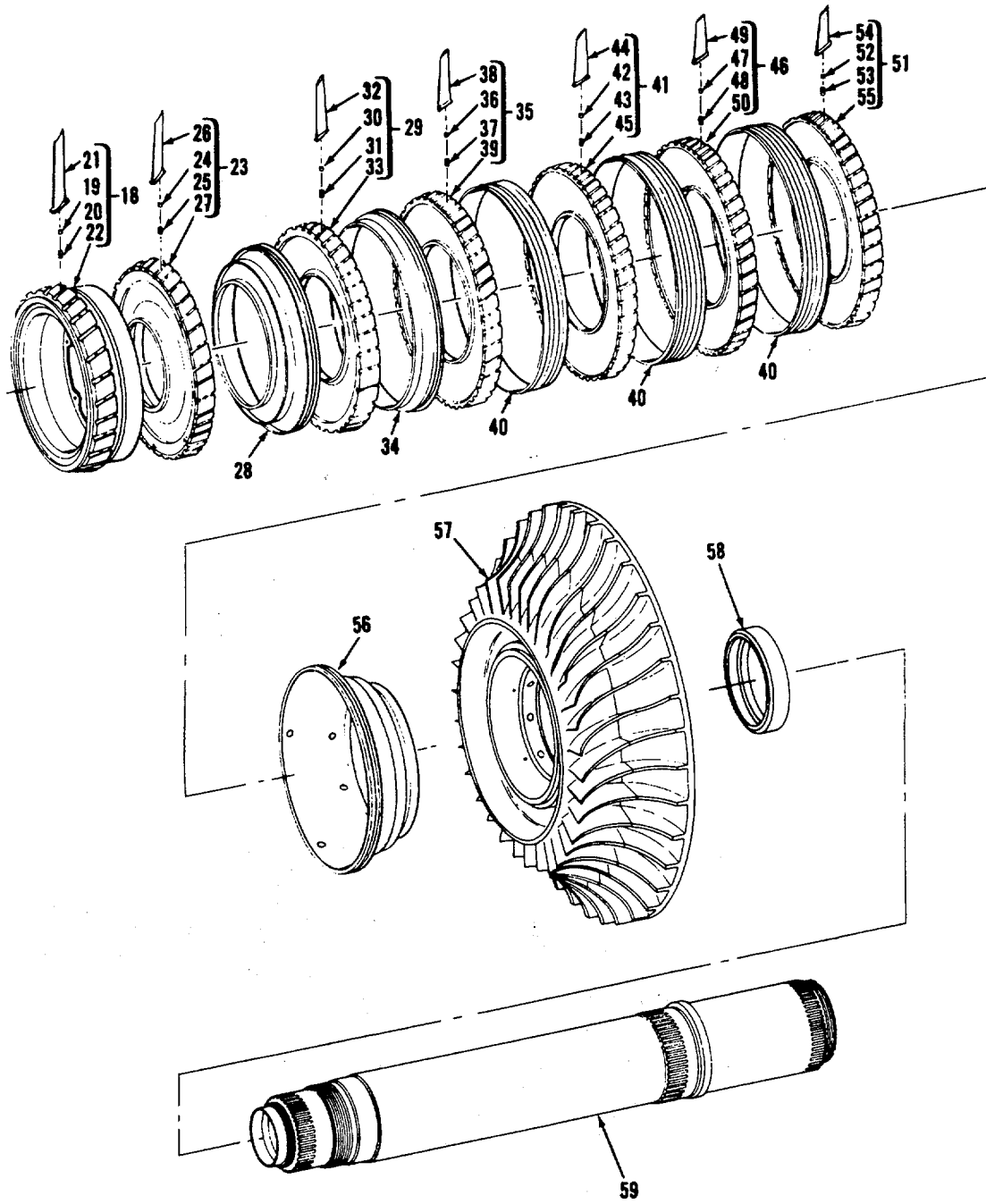

FIGURE 10. COMPRESSOR ROTOR ASSEMBLY
(SHEET 2 OF 2)

SECTION II

TM 1-2840-252-23P

(1) ITEM NO.	(2) SMR CODE	(3) CAGEC	(4) PART NO.	(5) DESCRIPTION AND USABLE ON CODES (UOC)	(6) QTY
				GROUP 0402: COMPRESSOR SECTION FIG.10 COMPRESSOR ROTOR ASSEMBLY	
	AHDDD	91547	2-101-600-40	ROTOR ASSY, COMPRESS SEE FIGURE 2 FOR NHA.	REF
1	PADZZ	91547	2-101-109-01	NUT, PLA IN, ROUND	1
2	PADZZ	91547	2-101-108-01	.RING, LOCKING, PINION	1
3	PADZZ	91547	2-101-210-01	.GEAR, BEVEL	1
4	PADZZ	91547	2-100-065-01	.SHIM 0.0025 -0.0035 IN THK.....	V
4	PADZZ	91547	2-100-065-02	.SHIM 0.0035 -0.0053 IN THK.....	V
4	PADZZ	91547	2-100-065-03	.SHIM 0.0053 -0.0075 IN THK.....	V
4	PADZZ	91547	2-100-065-04	.SHIM 0.0090 -0.0120 IN THK.....	V
4	PADZZ	91547	2-100-065-05	.SHIM 0.0140 -0.0170 IN THK.....	V
4	PADZZ	91547	2-100-065-06	.SPACER, RING 0.0295-0.0340 IN THK.....	V
5	PADDD	91547	2-300-056-02	.BEARING, BALL, ANNULA	1
6	PADZZ	91547	2-100-089-06	.HOUSING, ANTIFRICTIO	1
7	PADZZ	91547	2-101-104-01	.IMPELLER, OIL, COMPRE	1
8	PADZZ	91547	2-100-063-01	.SHIM 0.0025- 0.0035 IN THK.....	V
8	PADZZ	91547	2-100-063-02	.SHIM 0.0035-0.0053 IN THK.....	V
8	PADZZ	91547	2-100-063-03	.SHIM 0.0053- 0.0075 IN THK.....	V
8	PADZZ	91547	2-100-063-04	.SHIM 0.0090- 0.0120 IN THK.....	V
8	PADZZ	91547	2-100-063-05	.SHIM 0.0140- 0.0170 IN THK.....	V
8	PADZZ	91547	2-100-063-06	.SPACER, RING 0.0295- 0.0340 IN THK.....	V
8	PADZZ	91547	2-100-063-07	.SPACER, RING 0.0675- 0.0795 IN THK.....	V
9	PADZZ	91547	2-101-102-01	.NUT, PLAIN, ROUND	1
10	PADZZ	91547	2-101-101-01	WASHER, SPECIAL	1
11	PADZZ	91547	2-101-099-01	.NUT, PLAIN, ROUND	1
12	PADZZ	91547	2-101-103-07	.RETAINER, PACKING	1
13	PADZZ	91547	2-300-731-01	.SEAL, PLAIN ENCASED.....	1
14	PADZZ	81349	M83248/1-048	.PACKRING, PREFORMED	1
15	ADDZZ	91547	2-101-810-01	.HOUSING, ANTIFRICTIO	1
16	PADZZ	96906	MS171493	..PIN, SPRING	1
17	XADZZ	91547	2-101-344-01	..HOUSING	1
18	AHDDD	91547	2-101-770-08	.DISC ASSY	1
19	PAOZZ	91547	2-100-057-01	..PIN, STRAIGHT, HEADLE	26
20	PAOZZ	91547	2-100-056-01	..SPRING, HELICAL, COMP	26
21	PAOZZ	91547	2-101-321-03	..BLADE, COMPRESSOR RO FOR FIELD	26
21	PAOZZ	91547	2-101-321-09	REPLACEMENT, USE P/N 2-101-321-09.... ..BLADE SET, TURBING E FIELD	13
22	AHDZZ	91547	2-101-331-05	REPLACEMENT ..DISK, AXIAL COMPRESS	1
23	ADDDD	91547	2-101-780-04	.DISC ASSY	1
23	ADDDD	91547	2-101-780-03	.DISC ASSY ALTERNATE TO P/N	1
24	PAOZZ	91547	2-100-057-01	2-101-780-04..... ..PIN, STRAIGHT, HEADLE	42
25	PAOZZ	91547	2-100-056-01	..SPRING, HELICAL, COMP	42
26	PAOZZ	91547	2-101-322-03	..BLADE, COMPRESSOR RO FOR FIELD	42
				REPLACEMENT, USE P/N 2-101-322-05.....	

SECTION II

TM 1-2840-252-23P

(1) ITEM NO.	(2) SMR CODE	(3) CAGEC	(4) PART NO.	(5) DESCRIPTION AND USABLE ON CODES (UOC)	(6) QTY
26	PAOZZ	91547	2-101-322-05	..BLADE SET, TURBING E FIELD	21
				REPLACEMENT	
27	PADZZ	91547	2-101-332-02	..DISK, GAS TURBINE EN USED ON P/N	1
				2-101-780-04.....	
27	PADZZ	91547	2-101-332-01	..DISK, GAS TURBINE EN USED ON P/N	1
				2-101-780-03.....	
28	AHDDD	91547	2-103-024-04	..SPACER, COMPRESSOR R	1
29	ADDDD	91547	2-101-630-04	..DISC ASSY	1
30	PAOZZ	91547	2-100-057-01	..PIN, STRAIGHT, HEADLE	50
31	PAOZZ	91547	2-100-056-01	..SPRING, HELICAL, COMP	50
32	PAOZZ	91547	2-101-244-04	..BLADE, COMPRESSOR RO FOR FIELD	50
				REPLACEMENT, USE P/N 2-101-244-06.....	
32	PAOZZ	91547	2-101-244-06	..BLADE SET, TURBING E FIELD	25
				REPLACEMENT	
33	PADZZ	91547	2-101-263-02	..DISK, AXIAL COMPRESS	1
34	AHDZZ	91547	2-100-047-09	..SPACER, COMPRESSOR	1
35	ADDDD	91547	2-100-140-11	..DISC ASSY	1
36	PAOZZ	91547	2-100-057-01	..PIN, STRAIGHT, HEADLE	48
37	PAOZZ	91547	2-100-056-01	..SPRING, HELICAL, COMP	48
38	PAOZZ	91547	2-100-024-08	..BLADE, COMPRESSOR RO FOR FIELD	48
				REPLACEMENT, USE P/N 2-101-024-10.....	
38	PAOZZ	91547	2-100-024-10	..BLADE SET, TURBING E FIELD	24
				REPLACEMENT	
39	PADZZ	91547	2-100-042-03	..DISK, AXIAL COMPRESS	1
40	AHDZZ	91547	2-100-048-08	SPACER, RING	3
41	ADDDD	91547	2-100-150-10	..DISC ASSY	1
42	PAOZZ	91547	2-100-057-01	..PIN, STRAIGHT, HEADLE	48
43	PAOZZ	91547	2-100-056-01	..SPRING, HELICAL, COMP	48
44	PAOZZ	91547	2-100-025-07	..BLADE, COMPRESSOR RO FOR FIELD	48
				REPLACEMENT, USE P/N 2-100-025-09.....	
44	PAOZZ	91547	2-100-025-09	..BLADE SET, TURBING E FIELD	24
				REPLACEMENT	
45	PADZZ	91547	2-100-043-01	..DISK, AXIAL COMPRESS	1
46	ADDDD	91547	2-100-160-10	..DISC ASSY	1
47	PAOZZ	91547	2-100-057-01	..PIN, STRAIGHT, HEADLE	50
48	PAOZZ	91547	2-100-056-01	..SPRING, HELICAL, COMP	50
49	PAOZZ	91547	2-100-026-07	..BLADE, TURBINE ENGIN FOR FIELD	50
				REPLACEMENT, USE P/N 2-100-026-09.....	
49	PAOZZ	91547	2-100-026-09	..BLADE SET, TURBING E FIELD	25
				REPLACEMENT	
50	PADZZ	91547	2-100-044-01	..DISK, AXIAL COMPRESS	1
51	ADDDD	91547	2-100-170-10	..DISC ASSY	1
52	PAOZZ	91547	2-100-057-01	..PIN, STRAIGHT, HEADLE	50
53	PAOZZ	91547	2-100-056-01	..SPRING, HELICAL, COMP	50
54	PAOZZ	91547	2-100-027-07	..BLADE, COMPRESSOR RO FOR FIELD	50
				REPLACEMENT, USE P/N 2-100-027-09.....	
54	PAOZZ	91547	2-100-027-09	..BLADE SET, TURBING E FIELD	25
				REPLACEMENT	
55	PADZZ	91547	2-100-045-01	..DISK, AXIAL COMPRESS	1
56	AHDZZ	91547	2-100-052-21	..SPACER, COMPRESSOR R	1

SECTION II

TM 1-2840-252-23P

(1) ITEM NO.	(2) SMR CODE	(3) CAGEC	(4) PART NO.	(5) DESCRIPTION AND USABLE ON CODES (UOC)	(6) QTY
57	PADDD	91547	2-100-180-17	.ROTOR, COMPRESSOR, GA SEE FIGURE 11 FOR BREAKDOWN.	1
57	AHDDD	91547	2-100-180-18	.ROTOR, COMPRESSOR, GA ALTERNATE TO P/N 2-100-180-17, SEE FIGURE 11 FOR BREAKDOWN	1
58	AHDZZ	91547	2-101-245-05	.SPACER, COMPRESSOR B.....	1
58	PADZZ	91547	2-101-245-01	.SPACER, COMPRESSOR B ALTERNATE TO P/N 2-101-245-05.....	1
59	PADDD	91547	2-101-238-04	.SHAFT, COMPRESSOR RO	1
	PADZZ	63433	A108262	PARTS KIT, SEAL ASSY U/O.....	1
				2-300-731-01.....	
				END OF FIGURE	

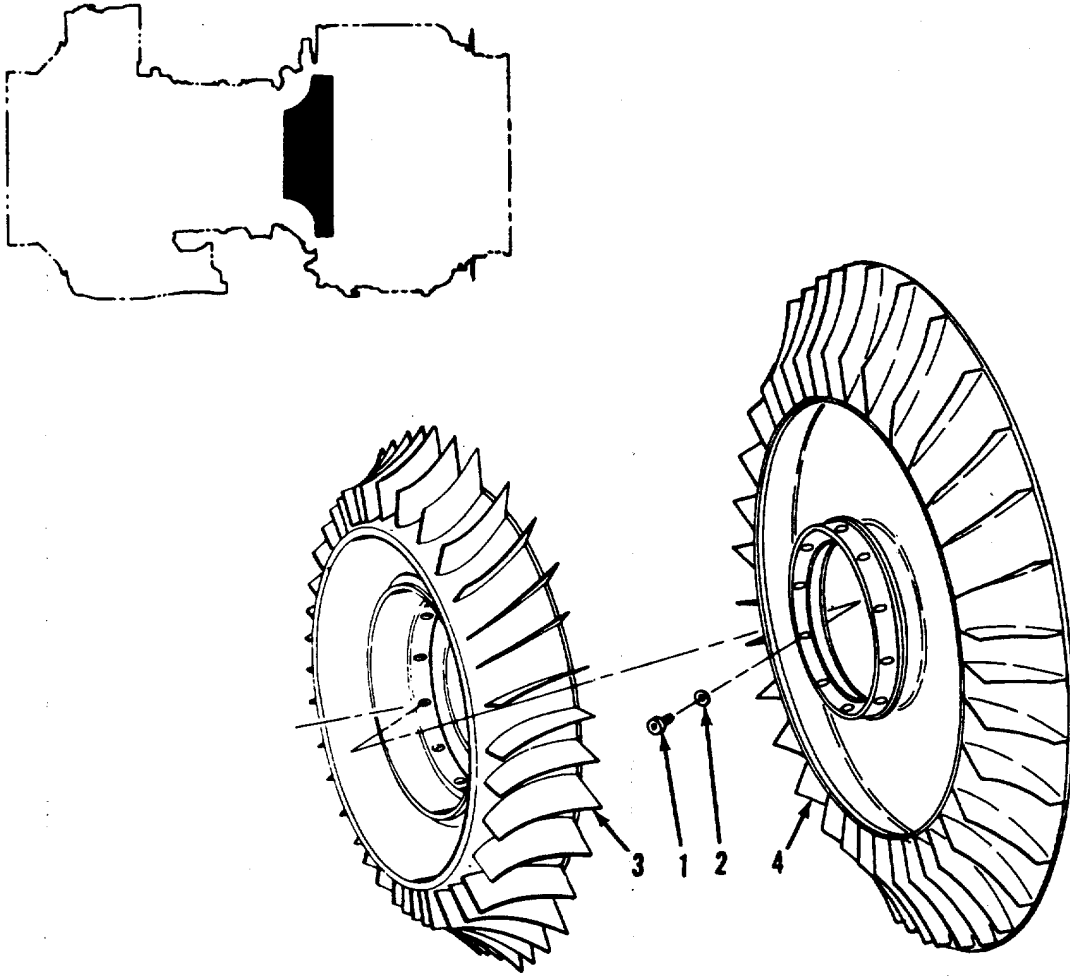

XA-1384-188

FIGURE 11. IMPELLER ASSEMBLY

SECTION II

TM 1-2840-252-23P

(1) ITEM NO.	(2) SMR CODE	(3) CAGEC	(4) PART NO.	(5) DESCRIPTION AND USABLE ON CODES (UOC)	(6) QTY
				GROUP 0402: COMPRESSOR SECTION	
				FIG.11 IMPELLER ASSEMBLY	
	PADDD	91547	2-100-180-17	ROTOR, COMPRESSOR, GA SEE FIGURE 10 FOR NHA.	REF
	AHDDD	91547	2-100-180-18	ROTOR, COMPRESSOR, GA ALTERNATE TO P/N 2-100-180-17, SEE FIGURE 10 FOR NHA	REF
1	PADZZ	91547	2-020-026-01	.SCREW, CAP, SOCKET HE	6
2	PADZZ	96906	MS35333-39	.WASHER, LOCK	6
3	XADZZ	91547	2-100-053-15	.INDUCER USED ON P/N 2-100-180-17	1
3	AHDZZ	91547	2-100-053-08	.INDUCER USED ON P/N 2-100-180-18	1
4	XADZZ	91547	2-100-054-19	.IMPELLER USED ON P/N 2-100-180-17.....	1
4	AHDZZ	91547	2-100-054-10	.IMPELLER USED ON P/N 2-100-180-18.....	1
				END OF FIGURE	

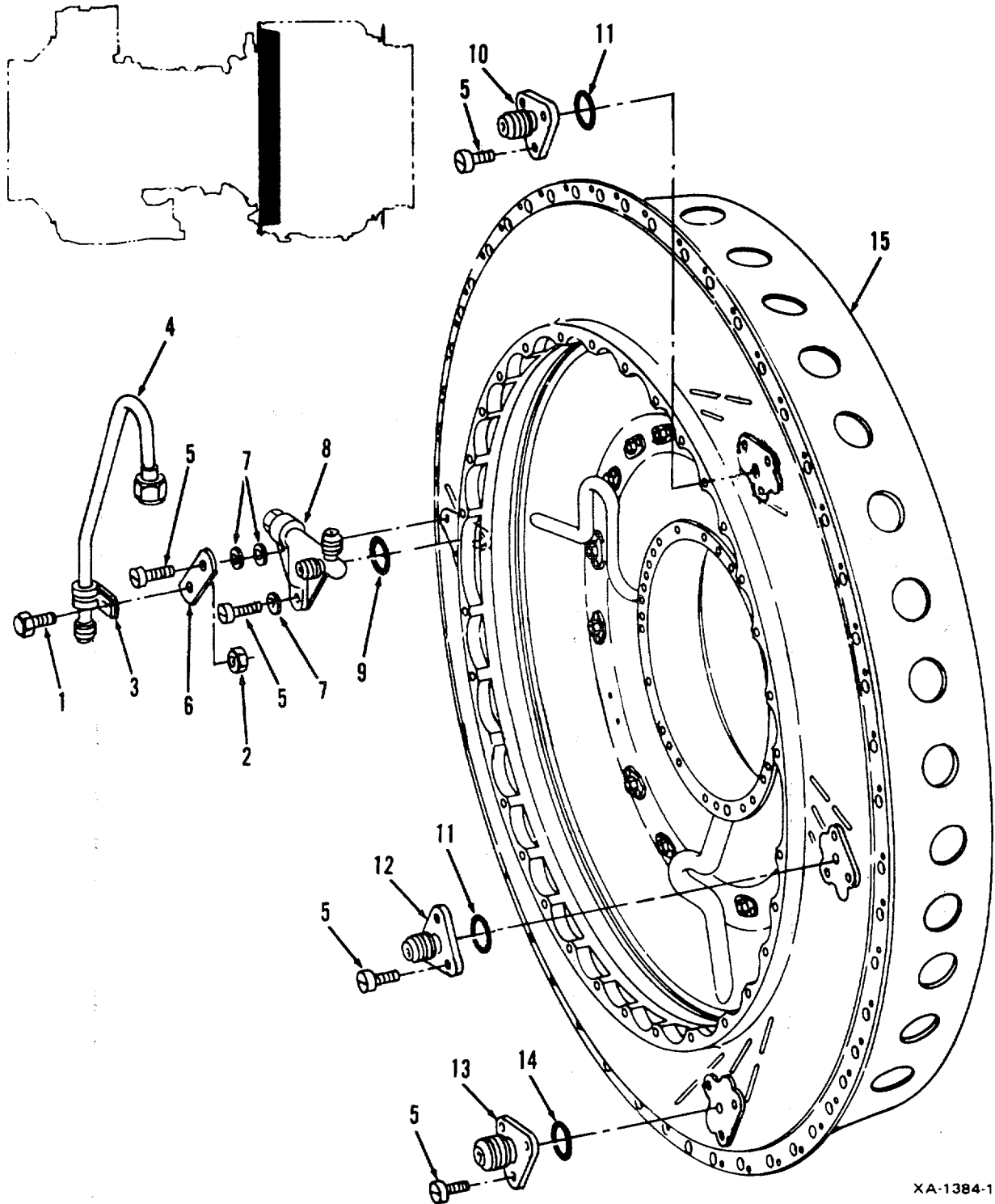

XA-1384-117

FIGURE 12. AIR DIFUSER ASSEMBLY

SECTION II

TM 1-2840-252-23P

(1) ITEM NO.	(2) SMR CODE	(3) CAGEC	(4) PART NO.	(5) DESCRIPTION AND USABLE ON CODES (UOC)	(6) QTY
				GROUP 0402: COMPRESSOR SECTION	
				FIG.12 AIR DIFFUSER ASSEMBLY	
	AHFDD	91547	2-110-180-05	DIFFUSER ASSY, AIR SEE FIGURE 2 FOR NHA.	REF
1	PAOZZ	96906	MS9556-05	.BOLT, MACHINE	1
2	PAOZZ	96906	MS21043-3	.NUT, SELF-LOCKING, EX	1
3	PAOZZ	96906	MS21919WCJ4	.CLAMP, LOOP 0.250 IN DIA.....	1
4	AHOZZ	91547	2-263-120-01	.TUBE ASSY, DIFF TO 0	1
5	PAOZZ	88044	AN502-10-6	SCREW, MACHINES.....	12
6	AHOZZ	91547	2-161-355-01	.BRACKET, FLAT, 2 HOLE	1
7	PAOZZ	91547	STD3035C2	.WASHER, FLAT	4
8	AHOOO	91547	2-163-870-08	.CONNECTOR ASSY SEE FIGURE 65 FOR BREAKDOWN.	1
9	PAOZZ	81349	M83248/1-014	.PACKING, PREFORMED	1
10	AHOZZ	91547	2-161-322-01	.CONNECTOR, DIFFUSER	1
11	AHOZZ	91547	STD3079-017	.GASKET, METAL, C SEAL	2
12	AHOZZ	91547	2-161-323-01	AFLANGE, PIPE-DIFFUSE	1
13	AHOZZ	91547	2-161-324-01	.UNION-SCAV NO 2 BRG.....	1
14	AHOZZ	81349	M83248/1-017	.PACKING, PREFORMED	1
15	AHFDD	91547	2-110-070-31	.DIFFUSER ASSY AIR SEE FIGURE 13..... FOR BREAKDOWN.	1
				END OF FIGURE	

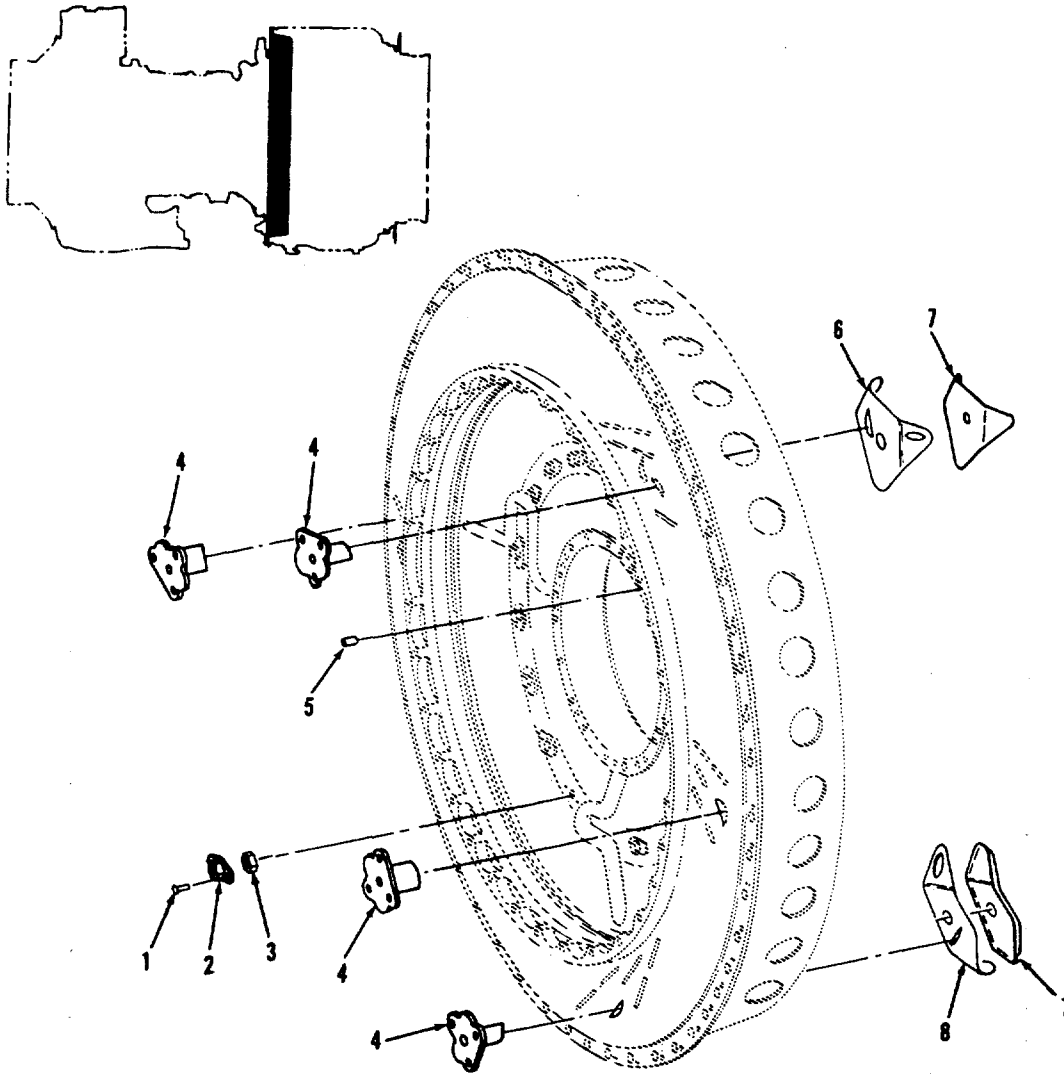

XA-1384-189

FIGURE 13. AIR DIFFUSER CASE ASSEMBLY

SECTION II

TM 1-2840-252-23P

(1) ITEM NO.	(2) SMR CODE	(3) CAGEC	(4) PART NO.	(5) DESCRIPTION AND USABLE ON CODES (UOC)	(6) QTY
				GROUP 0402: COMPRESSOR SECTION	
				FIG.13 AIR DIFFUSER CASE ASSEMBLY	
	AHFDD	91547	2-110-070-31	DIFFUSER ASSY AIR SEE FIGURE 12 FOR NHA.	REF
1	PADZZ	88044	AN123470	.RIVET, SOLID.....	44
2	AHDZZ	91547	2-300-786-01	.RETAINER, NUT.....	22
3	AHDZZ	91547	2-110-067-03	.NUT, PLAIN, HEXAGON.....	22
4	AHDZZ	91547	2-110-128-14	.VANE, OIL TRAN., AIR.....	4
5	AHFZZ	96906	MS9105-27	.PIN, STRAIGHT, HEA.....	1
6	PADZZ	91547	2-110-050-07	.PLATE ASSY, OIL LINE.....	1
7	PADZZ	91547	2-110-053-05	.ADAPTER, OIL LINE TU.....	2
8	PADZZ	91547	2-110-050-06	.PLATE ASSY, OIL LINE.....	1
				END OF FIGURE	

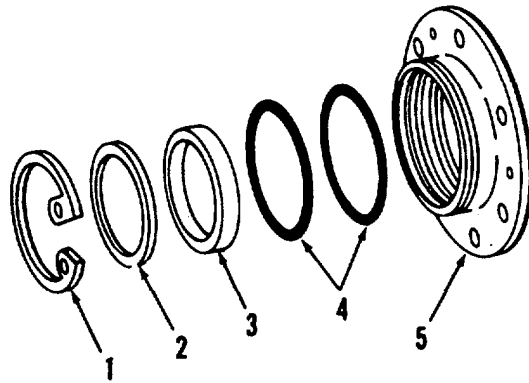
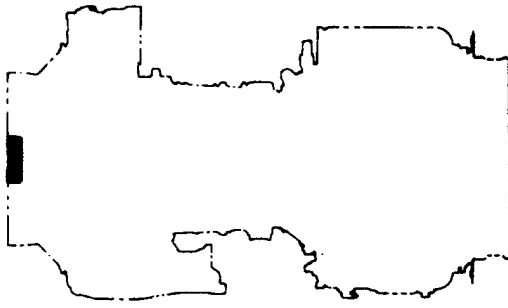

XA-1384-118

FIGURE 14. OUTPUT SHAFT SEAL HOUSING ASSPMBLY

SECTION II

TM 1-2840-252-23P

(1) ITEM NO.	(2) SMR CODE	(3) CAGEC	(4) PART NO.	(5) DESCRIPTION AND USABLE ON CODES (UOC)	(6) QTY
				GROUP 0402: COMPRESSOR SECTION	
				FIG.14 OUTPUT SHAFT SEAL HOUSING ASSEMBLY	
	PAOFF	91547	2-060-270-07	HOUSING SEAL, ACCESS SEE FIGURE 2..... FOR NHA.	REF
1	PAOZZ	96906	MS16625-4262	.RING, RETAINING.....	1
2	PAOZZ	91547	2-060-226-01	.SHIM 0.046 IN, 0.002 IN LAMINATIONS.....	V
3	PAOZZ	91547	1-300-045-01	.SEAL, PLAIN ENCASED.....	1
4	PAOZZ	91547	STD3019E49	.PACKING, PREFORMED	2
5	XAFZZ	91547	2-060-104-06	.FLANGE, SEAL, OUTPUT	1
				END OF FIGURE	

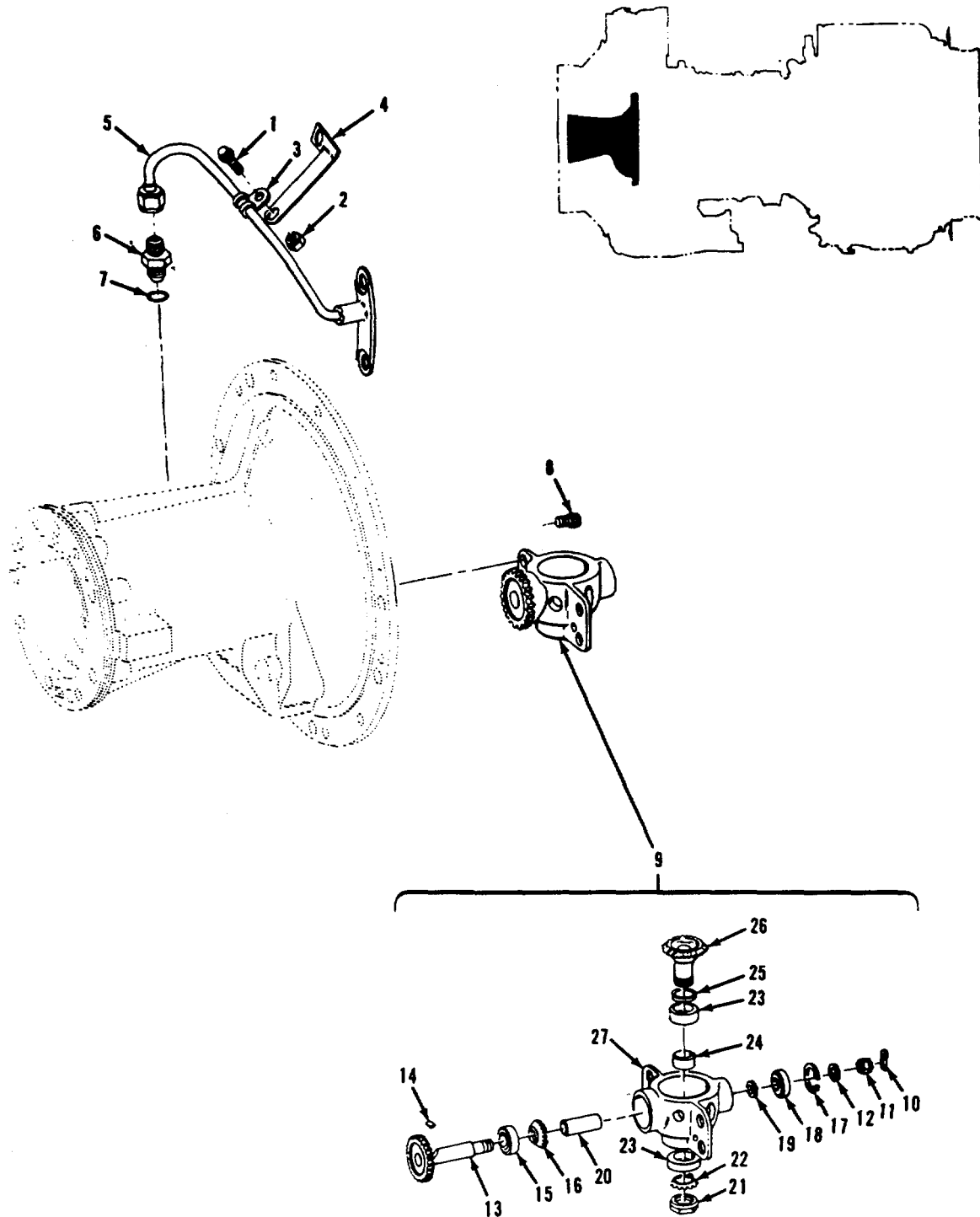

X-1384-190

FIGURE 15. OUTPUT SHAFT SUPPORT HOUSING ASSEMBLY
(SHEET 1 OF 2)

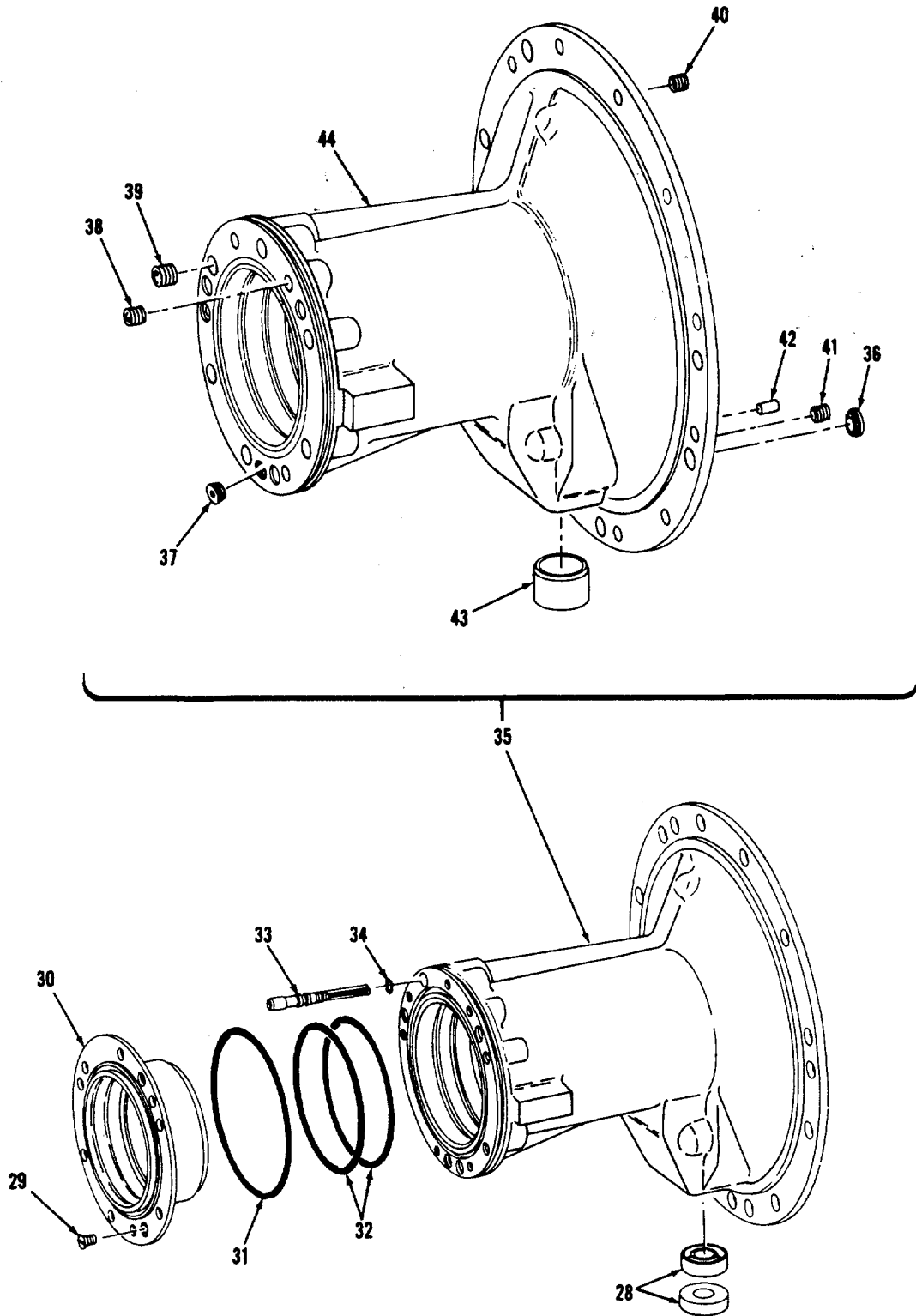

X-1384-191

FIGURE 15. OUTPUT SHAFT SUPPORT HOUSING ASSEMBLY
(SHEET 2 OF 2)

SECTION II

TM 1-2840-252-23P

(1) ITEM NO.	(2) SMR CODE	(3) CAGEC	(4) PART NO.	(5) DESCRIPTION AND USABLE ON CODES (UOC)	(6) QTY
				GROUP 0402: COMPRESSOR SECTION	
				FIG.15 OUTPUT SHAFT SUPPORT HOUSING ASSEMBLY	
				HOUSING ASSY SEE FIGURE 2 FOR NHA.....	REF
1	PAFDD	91547	2-060-250-15	..BOLT, MACHINE	1
2	PAFZZ	91547	STD3060-03	..NUT, PLAIN, HEXAGON.....	1
3	PAFZZ	96906	MS9360-09	..CLAMP, LOOP.....	1
4	PAFZZ	91547	MS9349-02	..BRACKET, TUBE SUPPOR.....	1
5	PAFZZ	91547	2-060-332-01	..TUBE ASSEMBLY, METAL.....	1
6	PAFZZ	96906	2-060-680-01	..NIPPLE, TUBE.....	1
7	PAFZZ	81349	MS24392J3	..PACKING, PREFORMED	1
8	PAFZZ	96906	M83248/1-011	..BOLT, MACHINE	4
9	PAFDD	91547	MS9170-06	..GEAR ASSY, OVERSPEED	1
10	PADZZ	96906	2-030-070-06	..PIN, COTTER	1
11	PADZZ	91547	MS24665-151	..NUT, PLAIN, SLOTTED, H.....	1
12	PADZZ	91547	2-080-035-01	..WASHER, FLAT	1
13	PADZZ	88044	AN960C416L	..GEARSHAFT, SPUR	1
14	PADZZ	91547	2-030-007-05	..KEY, WOODRUFF.....	1
15	PADZZ	91547	2-030-013-02	..BEARING, BALL, ANNULA	1
16	PADZZ	91547	2-300-017-01	..GEAR, BEVEL	1
17	PADZZ	96906	2-030-012-02	..RING, RETAINING.....	1
18	PADZZ	91547	MS16627-1075	..BEARING, BALL, ANNULA	1
19	PADZZ	91547	2-300-022-02	..SHIM 0.004- 0.006 IN THK.....	V
19	PADZZ	91547	2-030-095-01	..SHIM 0.007- 0.009 IN THK.....	V
19	PADZZ	91547	2-030-095-02	..SHIM 0.010- 0.012 IN THK.....	V
19	PADZZ	91547	2-030-095-03	..SHIM 0.013- 0.015 IN THK.....	V
19	PADZZ	91547	2-030-095-04	..SHIM 0.016- 0.018 IN THK.....	V
20	PADZZ	91547	2-030-095-05	..SPACER, INNER BEVEL	1
21	PADZZ	91547	2-030-053-02	..NUT, PLAIN, ROUND	1
22	PADZZ	96906	MS172238	..WASHER, KEY	1
23	PADZZ	96906	MS172203	..BEARING, BALL, ANNULA	2
24	PADZZ	91547	2-300-941-01	..SPACER, SLEEVE.....	1
25	PADZZ	91547	2-030-015-01	..SHIM 0.0015 0.0035 IN THK	V
25	PADZZ	91547	2-080-229-01	..SHIM 0.004-0.006 IN THK.....	V
25	PADZZ	91547	2-080-229-02	..SHIM 0.007-0.009 IN THK.....	V
25	PADZZ	91547	2-080-229-03	..SHIM 0.010-0.012 IN THK.....	V
25	PADZZ	91547	2-080-229-04	..SHIM 0.013-0.015 IN THK.....	V
25	PADZZ	91547	2-080-229-05	..SHIM 0.016-0.018 IN THK.....	V
25	PADZZ	91547	2-080-229-06	..SHIM 0.019-0.021 IN THK.....	V
25	PADZZ	91547	2-080-229-07	..SHIM 0.022-0.024 IN THK.....	V
25	PADZZ	91547	2-080-229-08	..SHIM 0.025-0.027 IN THK.....	V
25	PADZZ	91547	2-080-229-09	..SHIM 0.028-0.030 IN THK.....	V
25	PADZZ	91547	2-080-229-10	..SHIM 0.031-0.033 IN THK.....	V
25	PADZZ	91547	2-080-229-11	..SHIM 0.034-0.036 IN THK.....	V
25	PADZZ	91547	2-080-229-12	..SHIM 0.037-0.039 IN THK.....	V
25	PADZZ	91547	2-080-229-13	..SHIM 0.040-0.042 IN THK.....	V
25	PADZZ	91547	2-080-229-14	..SHIM 0.043-0.045 IN THK.....	V
25	PADZZ	91547	2-080-229-15	..SHIM 0.046-0.048 IN THK.....	V

SECTION II

TM 1-2840-252-23P

(1) ITEM NO.	(2) SMR CODE	(3) CAGEC	(4) PART NO.	(5) DESCRIPTION AND USABLE ON CODES (UOC)	(6) QTY
26 1	PADZZ	91547	2-030-014-02	..GEAR, BEVEL	
27	PADZZ	91547	2-030-006-03	..HOUSING, MECHANICAL	1
28	PAFZZ	91547	2-300-143-01	..SEAL, PLAIN ENCASED.....	2
29	PAFZZ	96906	MS35191-269	..SCREW, MACHINE	2
30	PAFZZ	91547	2-141-147-02	..LINER, BEARING HOUSI	1
31	PAFZZ	91547	STD3019E156	..PACKING, PREFORME.....	1
32	PAFZZ	81349	M83248/1-153	..PACKING, PREFORMED	2
33	PAFZZ	91547	2-060-126-01	..FILTER ELEMENT, OIL	1
34	PAFZZ	81349	M83248/1-008	..PACKING, PREFORMED	1
35	PAFDD	91547	2-060-190-10	..HOUSING ASSEMBLY, SH	1
36	PADZZ	91547	2-070-022-01	..NUT, SLEEVE.....	3
37	PADZZ	96906	MS27769-1	..PLUG, PIPE	1
38	PADZZ	96906	MS124695	..INSERT, SCREW THREAD	2
39	PADZZ	96906	MS124736	..INSERT, SCREW THREAD	6
40	PADZZ	96906	MS124735	..INSERT, SCREW THREAD	2
41	PADZZ	96906	MS124696	..INSERT, SCREW THREAD	4
42	MDDZZ	91547	STD3054-21	..PIN MAKE FROM 5315-00-241-2922	2
43	PADZZ	91547	2-060-339-01	..BUSHING, SLEEVE	1
44	XADZZ	91547	2-060-102-13	..HOUSING	1
END OF FIGURE					

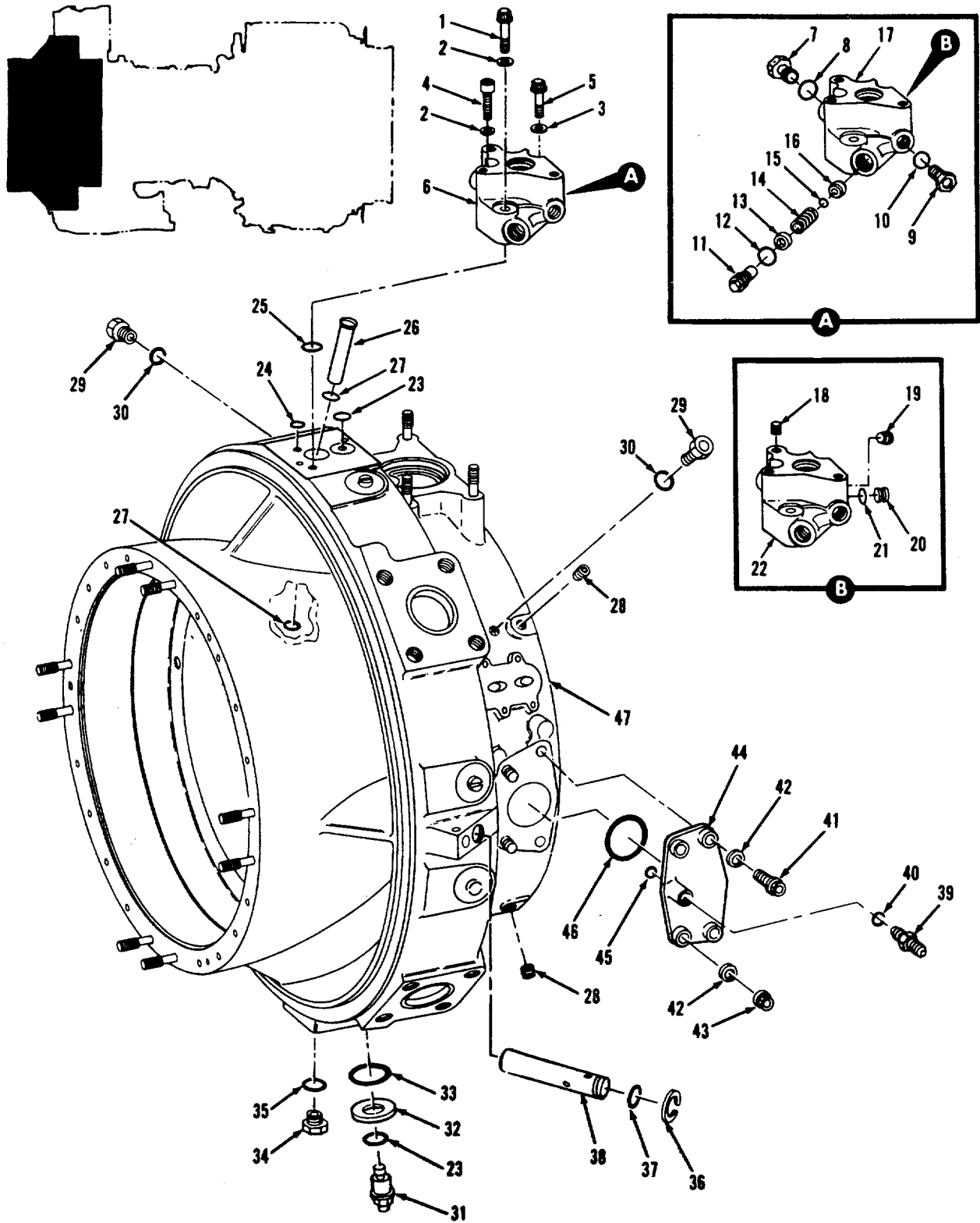

FIGURE 16. INLET HOUSING ASSEMBLY

SECTION II

TM 1-2840-252-23P

(1) ITEM NO.	(2) SMR CODE	(3) CAGEC	(4) PART NO.	(5) DESCRIPTION AND USABLE ON CODES (UOC)	(6) QTY
				GROUP 0402: COMPRESSOR SECTION	
				FIG. 16 INLET HOUSING ASSEMBLY	
	PADDD	91547	2-061-270-05	INLET HOUSING ASSY SEE FIGURE 2 FOR NHA.	REF
1	PAFZZ	88044	AN148674	.BOLT	1
2	PAFZZ	88044	AN960C416L	.WASHER, FLAT	2
3	PAFZZ	43999	2W1-17-14-32	.WASHER, FLAT	1
4	PAFZZ	96906	MS24678-29C	.SCREW, CAP, SOCKET HE	1
5	PAFZZ	91547	STD3061-09	.BOLT, MACHINE	1
6	PAFFF	91547	2-060-410-04	.HOUSING ASSY, TRANSF	1
7	PAFZZ	96906	MS9902-06	..PLUG, MACHINE THREAD	1
8	PAFZZ	81349	M83248/1-906	..PACKING, PREFORMED	1
9	PAFZZ	96906	MS9902-02	..PLUG, MACHINE THREAD	1
10	PAFZZ	81349	M83248/1-902	..PACKING, PREFORMED	1
11	PADZZ	91547	2-060-189-01	..HOUSING, BYPASS VALV	1
12	PADZZ	81349	M83248/1-013	..PACKING, PREFORMED	1
13	PADZZ	91547	2-060-194-01	..SHIM O.030 IN, 0.002 IN LAMINATIONS	V
14	PADZZ	91547	2-060-191-02	..SPRING, HELICAL, COMP	1
15	PADZZ	55972	B0-8SS	..BEARING, BALL	1
16	PADZZ	91547	2-060-192-02	..WASHER, RECESSED	1
17	PAFFF	91547	2-060-350-03	..HOUSING, OIL FILLING	1
18	PAFZZ	96906	MS124696	...INSERT, SCREW THREAD	3
19	AHFZZ	96906	MS27769U2	...PLUG, PIPE	1
20	PAFZZ	91547	2-060-164-01	...PLUG, TRANSFER HOUSI	1
21	PAFZZ	81349	M83248/1-011	...PACKING, PREFORMED	1
22	XAFZZ	91547	2-060-163-01	...HOUSING	1
23	PAFZZ	81349	M83248/1-015	.PACKING, PREFORMED	3
24	PAFZZ	81349	M83248/1-013	.PACKING, PREFORMED	1
25	PAFZZ	81349	M83248/1-019	.PACKING, PREFORMED	1
26	PADZZ	91547	2-060-115-02	.TUBE, FILLER AND BRE	
1					
27	PADZZ	81349	M83248/1-017	.PACK RING, PREFORMED	
28	PAFZZ	96906	MS27769M2	.PLUG, PIPE	2
29	PAOZZ	96906	MS9015-04	.PLUG, MACHINE THREAD	2
30	PAOZZ	81349	M83248/1-904	.PACKING, PREFORMED	2
31	PAFZZ	91547	2-060-222-01	.BOLT, FLUID PASSAGE	2
32	PAFZZ	91547	2-060-223-01	.WASHER, SHOULDERED A	2
33	PAFZZ	81349	M83248/1-031	.PACK RING, PREFORMED	2
34	PAFZZ	96906	MS9902-06	.PLUG, MACHINE THREAD	1
35	PAFZZ	81349	M83248/1-906	.PACK RING, PREFORMED	1
36	PADZZ	96906	MS16625-1081	.RING, RETAINING	1
37	PADZZ	91547	STD3019E14	Pack RING, PREFORMED	1
38	PADZZ	91547	2-060-030-03	.PLUG ASSEMBLY, HORIZ	1
39	PAOZZ	96906	MS24392J3	.NIPPLE, TUBE	1
40	PAOZZ	81349	M83248/1-011	.PACKING, PREFORMED	1
41	PAFZZ	96906	MS9090-14	.BOLT, MACHINE	2
42	PAFZZ	88044	AN960-516L	.WASHER, FLAT	4
43	PAFZZ	91547	STD3064-5	.NUT, SELF- LOCKING, EX	2

(1) ITEM NO.	(2) SMR CODE	(3) CAGEC	(4) PART NO.	(5) DESCRIPTION AND USABLE ON CODES (UOC)	(6) QTY
44	PAFZZ	91547	2-060-331-01	.COVER, POWER TAKE-OF	1
45	PAFZZ	81349	M83248/1-010	.PACKING, PREFORMED	1
46	PAFZZ	81349	M83248/1-226	.PACKING, PREFORMED .	1
47	PAFDD	91547	2-061-280-06	.HOUSING, INLET SEE FIGURE 17 FOR BREAKDOWN.	1
END OF FIGURE					

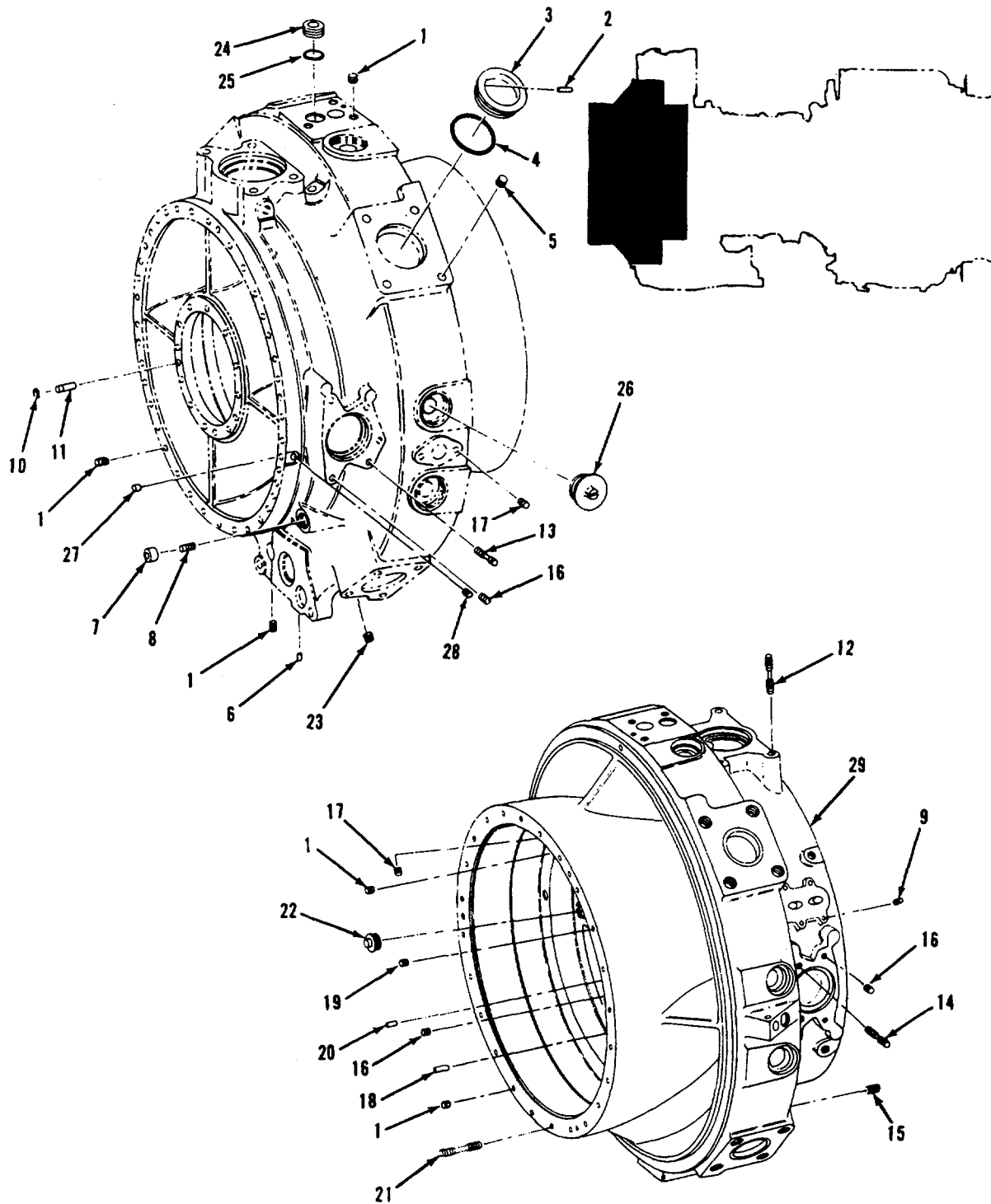

X-1384-193

FIGURE 17. INLET HOUSING STUD AND INSERT ASSEMBLY

SECTION II

TM 1-1520-252-23P C1

(1) ITEM NO	(2) SMR CODE	(3) CAGE	(4) PART NUMBER	(5) DESCRIPTION AND USABLE ON CODE (UOC)	(6) QTY
				GROUP 0402: COMPRESSOR SECTION	
				FIG. 17 INLET HOUSING STUD AND INSERT ASSEMBLY	
				HOUSING, INLET SEE FIGURE 16 FOR NHA	REF
1	PAFDD	91547	2-061-280-06	. INSERT, SCREW THREAD	79
2	PAFZZ	96906	MS124736	. PIN, STRAIGHT, HEADLESS	8
3	PADZZ	91547	2-060-209-01	. INSERT, MOUNTING PAD	4
4	PADZZ	91547	2-060-165-01	. PACKING, PREFORMED	4
5	PAOZZ	81349	M83248/1-032	. INSERT, SCREW THR	16
6	PADZZ	96906	MS124700	. PIN, STRAIGHT, HEADLESS	2
7	PAFZZ	88044	AN122692	. SPACER, SLEEVE	1
8	PAFZZ	91547	2-060-018-01	. INSERT, SCREW THREAD	1
9	PAOZZ	96906	MS124698	. INSERT, SCREW THREAD	4
10	PADZZ	96906	MS124695	. RING, RETAINING	1
11	PADZZ	91547	2-060-084-01	. PIN, GROOVED, HEADLESS	1
12	XDFZZ	91547	2-060-083-01	. STUD, PLAIN 0.003 IN OVERSIZE	4
12	XDFZZ	91547	STD3009B5N	. STUD, PLAIN 0.007 IN OVERSIZE	4
12	PAFZZ	91547	STD3009B5P	. STUD, PLAIN 0.012 IN OVERSIZE	4
13	XDFZZ	91547	STD3009B5R	. STUD, PLAIN 0.003 IN OVERSIZE	2
13	PAFZZ	91547	STD3045B2N	. STUD, PLAIN 0.007 IN OVERSIZE	2
13	PAFZZ	91547	STD3045B2P	. STUD, PLAIN 0.012 IN OVERSIZE	2
14	PAFZZ	91547	STD3045B2R	. STUD, PLAIN 0.003 IN OVERSIZE	2
14	XDFZZ	91547	STD3009B4N	. STUD, PLAIN 0.007 IN OVERSIZE	2
14	PAFZZ	91547	STD3009B4P	. STUD, PLAIN 0.012 IN OVERSIZE	2
15	PAFZZ	91547	STD3009B4R	. INSERT, SCREW THREAD	1
16	PAFZZ	96906	MS124738	. INSERT, SCREW THREAD	16
17	PAFZZ	96906	MS124737	. INSERT, SCREW THREAD	3
18	PAFZZ	96906	MS124655	. PIN, STRAIGHT, HEADLESS	1
19	PADZZ	88044	AN122718	. INSERT, DOWEL PIN	1
20	PAFZZ	91547	2-060-211-02	. PIN, STRAIGHT, HEA	1
21	PADZZ	91547	2-060-085-01	. STUD, STEPPED	8
22	PADZZ	88044	AN162598	. PLUG, INLET HOUSING	3
23	PAFZZ	91547	2-061-078-01	. INSERT, SCREW THREAD	2
24	AHFZZ	96906	MS124657	. INSERT, INLET HOUSING	1
25	PADZZ	91547	2-060-166-04	. PACKING, PREFORMED	1
26	PADZZ	81349	M83248/1-018	. PLUG, PIPE	6
27	PADZZ	96906	MS27769M8	. DISK, SOLID, PLAIN	1
28	PAFZZ	91547	2-060-098-01	. PLUG, PIPE	1
29	AHDZZ	88044	AN932M2	. HOUSING, INLET	1
29	XADDD	91547	2-061-077-06		

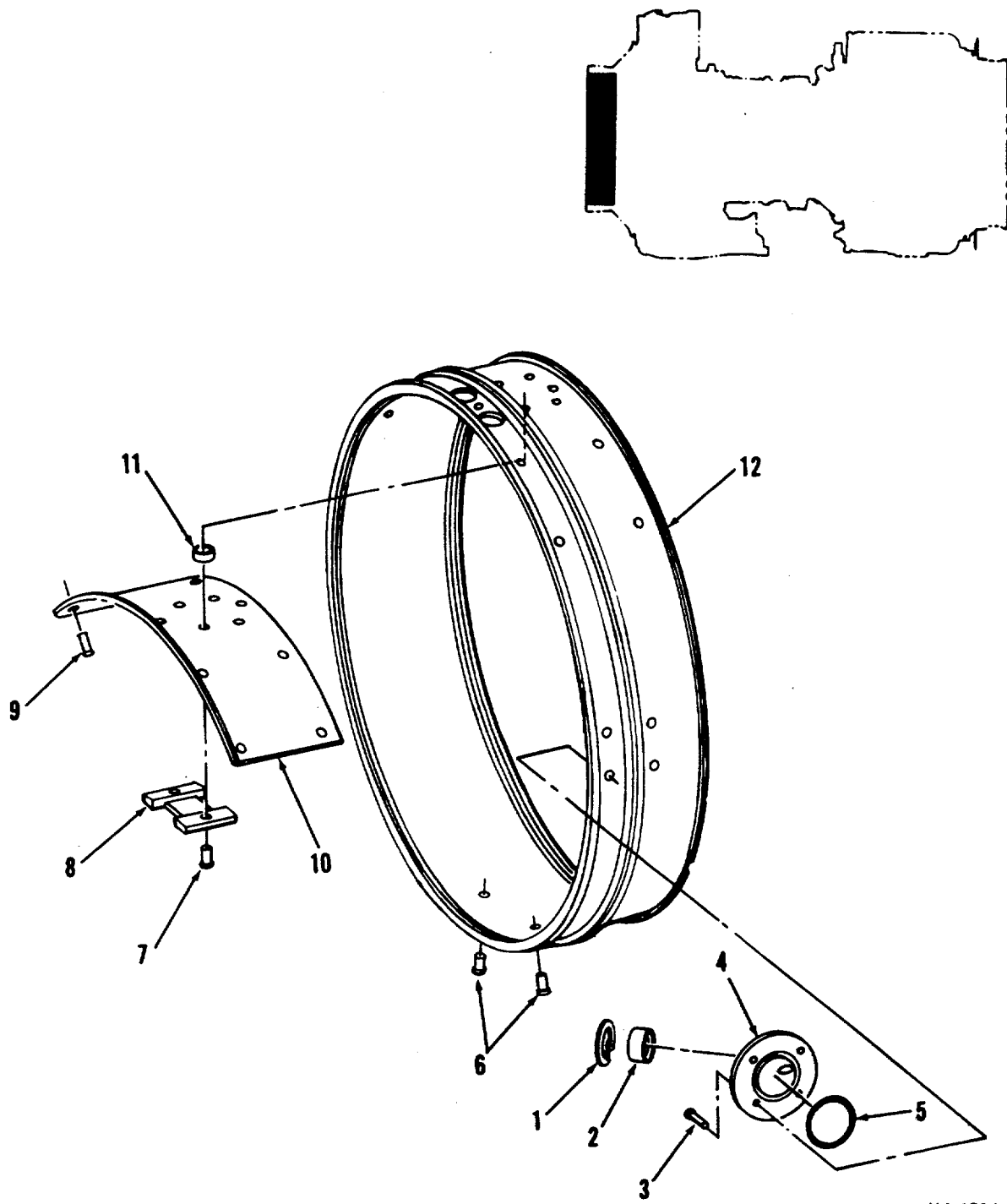

XA-1384-194

FIGURE 18. BAFFLE ASSEMBLY

SECTION II

TM 1-2840-252-23P

(1) ITEM NO.	(2) SMR CODE	(3) CAGEC	(4) PART NO.	(5) DESCRIPTION AND USABLE ON CODES (UOC)	(6) QTY
				GROUP 0402: COMPRESSOR SECTION	
				FIG. 18 BAFFLE ASSEMBLY	
	PADDD	91547	2-060-390-04	BAFFLE ASSEMBLY, HEA SEE FIGURE 2 FOR NHA.	REF
1	PADZZ	96906	MS16625-56	.RING, RETAINING	1
2	PADZZ	91547	2-300-182-01	.SEAL, PLAIN ENCASED	1
3	PADZZ	96906	MS20426A4-9	RIVET, SOLID	4
4	PADZZ	91547	2-060-179-01	.SUPPORT, SHAFT, OIL L	1
5	PADZZ	81349	M83248/1-123	.PACKING, PREFORMED	1
6	PADZZ	91547	2-060-177-01	*RIVET, SOLID	2
7	PADZZ	96906	MS20426A4-10	*RIVET, SOLID	4
8	PADZZ	91547	2-060-184-01	*SUPPORT, BREATHER TU	1
9	PADZZ	96906	MS20426A4-8	RIVET, SOLID.	10
10	PADZZ	91547	2-060-176-03	.DEFLECTOR, HEAT EXCH	1
11	PADZZ	91547	2-060-178-01	.SPACER, SLEEVE	14
12	XADZZ	91547	2-060-175-04	.BAFFLE .	1
				END OF FIGURE	

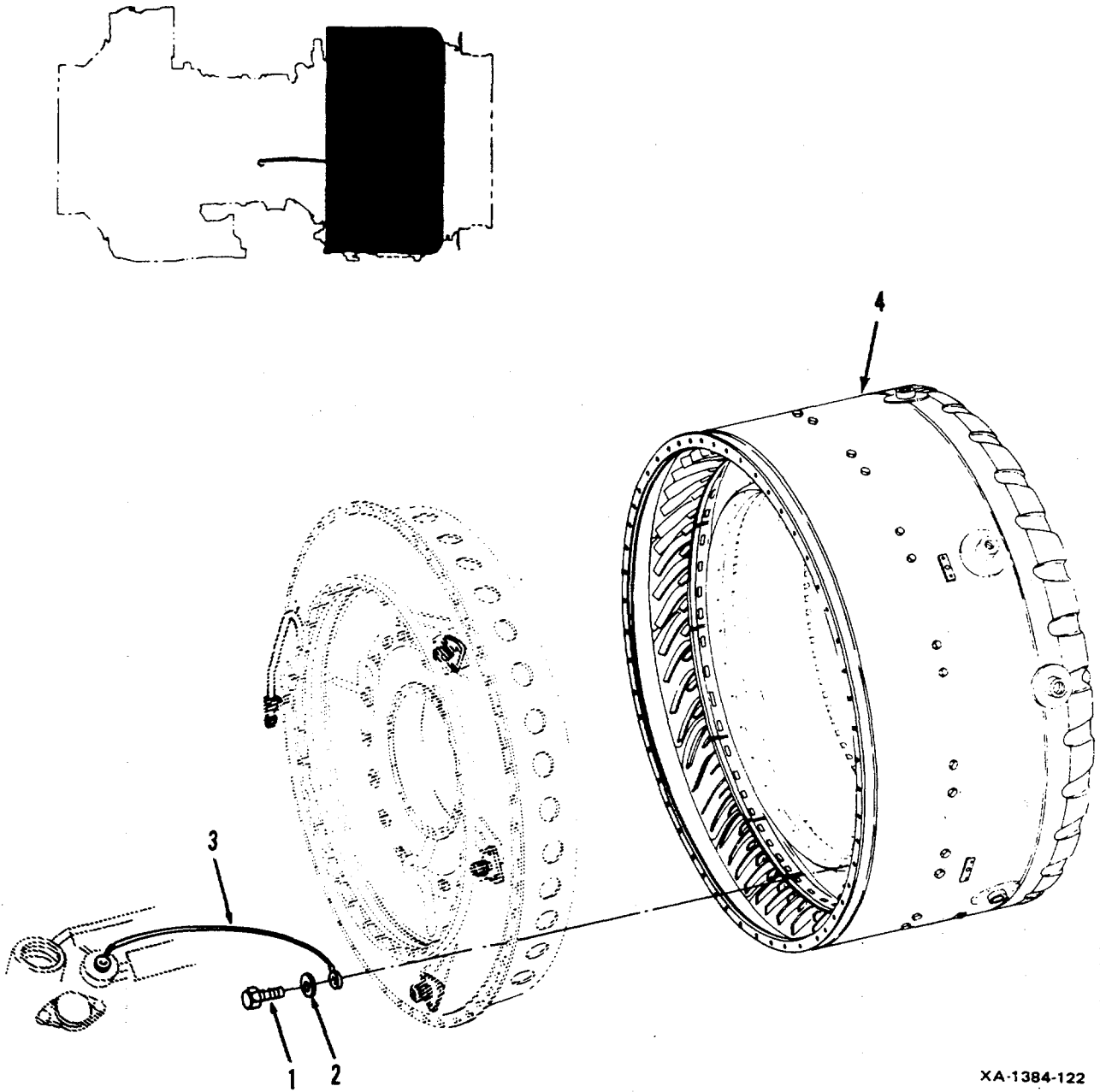

XA-1384-122

FIGURE 19. COMBUSTION SECTION COMPONENTS

SECTION II

TM 1-2840-252-23P

(1) ITEM NO.	(2) SMR CODE	(3) CAGEC	(4) PART NO.	(5) DESCRIPTION AND USABLE ON CODES (UOC)	(6) QTY
				GROUP 0403: COMBUSTION SECTION	
				FIG. 19 COMBUSTION SECTION COMPONENTS	
1	PAOZZ	91547	STD3053-31	BOLT, MACHINE	52
2	PAOZZ	91547	STD3023K2	WASHER, KEY .	52
3	AHOZZ	81349	M83413/8-G13BC	JUMPER CABLE ASSY	1
4	AHFDD	91547	2-131-130-58	CHAMBER ASSY, ATOMIZ SEE FIGURE 20 FOR BREAKDOWN.	1
				END OF FIGURE	

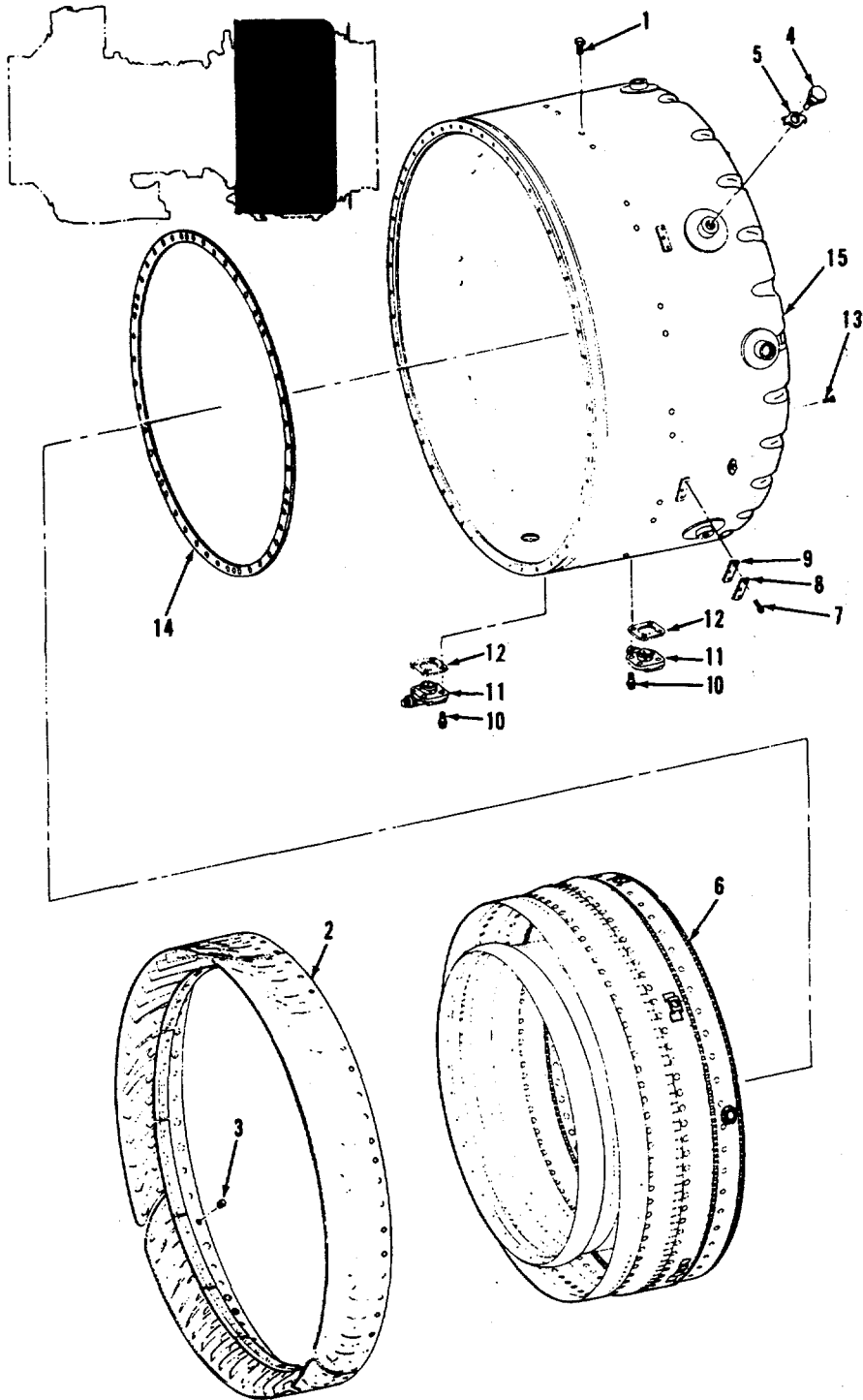

X-1384-123

FIGURE 20. COMBUSTOR ASSEMBLY

SECTION II

TM 1-1520-252-23P C1

(1) ITEM NO	(2) SMR CODE	(3) CAGE	(4) PART NUMBER	(5) DESCRIPTION AND USABLE ON CODE (UOC)	(6) QTY
				GROUP 0403: COMBUSTION SECTION	
				FIG. 20 COMBUSTOR ASSEMBLY	
	AHFDD	91547	2-131-130-58	CHAMBER ASSY, ATOMIZ SEE FIGURE 19 FOR NHA	REF
1	PAFZZ	91547	2-130-091-03	. BOLT, MACHINE	28
2	PAFFF	91547	2-131-120-03	. VANE, ASSEMBLY STATO	1
3	PAFZZ	91547	2-131-076-01	. BOSS, COMBUSTOR GUIDE	28
4	PAFZZ	91547	2-131-102-01	. SETSCREW	4
5	PAFZZ	96906	MS9276-14	. WASHER, KEY	4
6	AHFDD	91547	2-131-110-76	. LINER, COMBUSTION CH SEE FIGURE 22	1
				FOR BREAKDOWN	
7	PAOZZ	96906	MS35257-241	. SCREW, MACHINE	8
8	PAOZZ	91547	1-110-073-01	. PLATE, PROBE, DIFFUSE	4
9	PAOZZ	91547	1-110-072-01	. GASKET	4
10	PAOZZ	91547	2-130-135-02	. BOLT, MACHINE	8
11	PAODD	91547	1-160-220-02	. VALVE, DRAIN, FUEL SYS SEE FIGURE 21	2
				FOR BREAKDOWN	
12	PAOZZ	99193	1-160-045-01	. GASKET, NON-ASBESTOS	2
13	PAFZZ	96906	MS24693C268	. SCREW, MACHINE	6
14	PAFZZ	91547	2-131-048-04	. RING, RETAINING	1
15	PAFDD	91547	2-131-090-38	. HOUSINIG, ATOMIZING C SEE FIGURE 23	1
				FOR BREAKDOWN	
				END OF FIGURE	

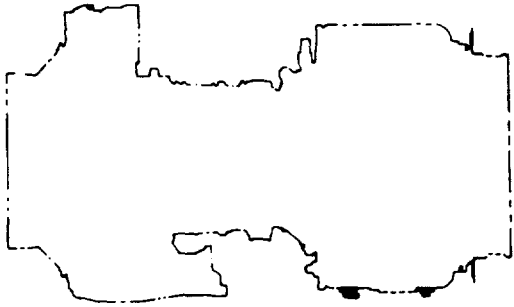
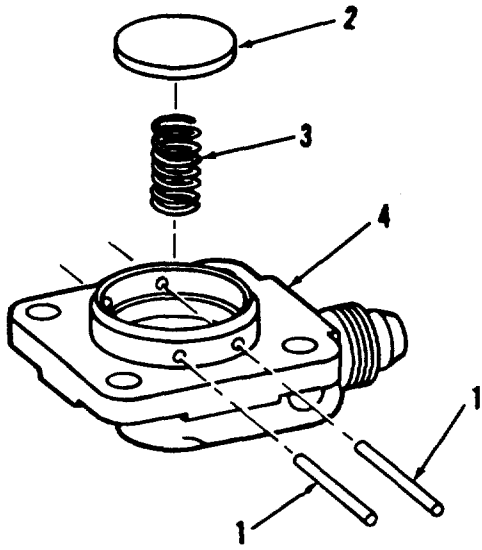

XA-1384-195

FIGURE 21. COMBUSTION CHAMBER DRAIN VALVE ASSEMBLY

SECTION II

TM 1-2840-252-23P

(1) ITEM NO.	(2) SMR CODE	(3) CAGEC	(4) PART NO.	(5) DESCRIPTION AND USABLE ON CODES (UOC)	(6) QTY
				GROUP 0403: COMBUSTION SECTION	
				FIG. 21 COMBUSTION CHAMBER DRAIN VALVE ASSEMBLY	
	PAODD	91547	1-160-220-02	VALVE, DRAIN, FUEL SY SEE FIGURE 20 FOR NHA.	REF
1	PADZZ	91547	1-160-178-01	.PIN, STRAIGHT, HEA	2
2	PADZZ	91547	1-160-125-01	.PLATE, DRAIN VALVE, C	1
3	PADZZ	91547	1-160-126-01	.SPRING, HELICAL, COMP	1
4	XADZZ	91547	1-160-124-01	.BODY, DRAIN VALVE	1
				END OF FIGURE	

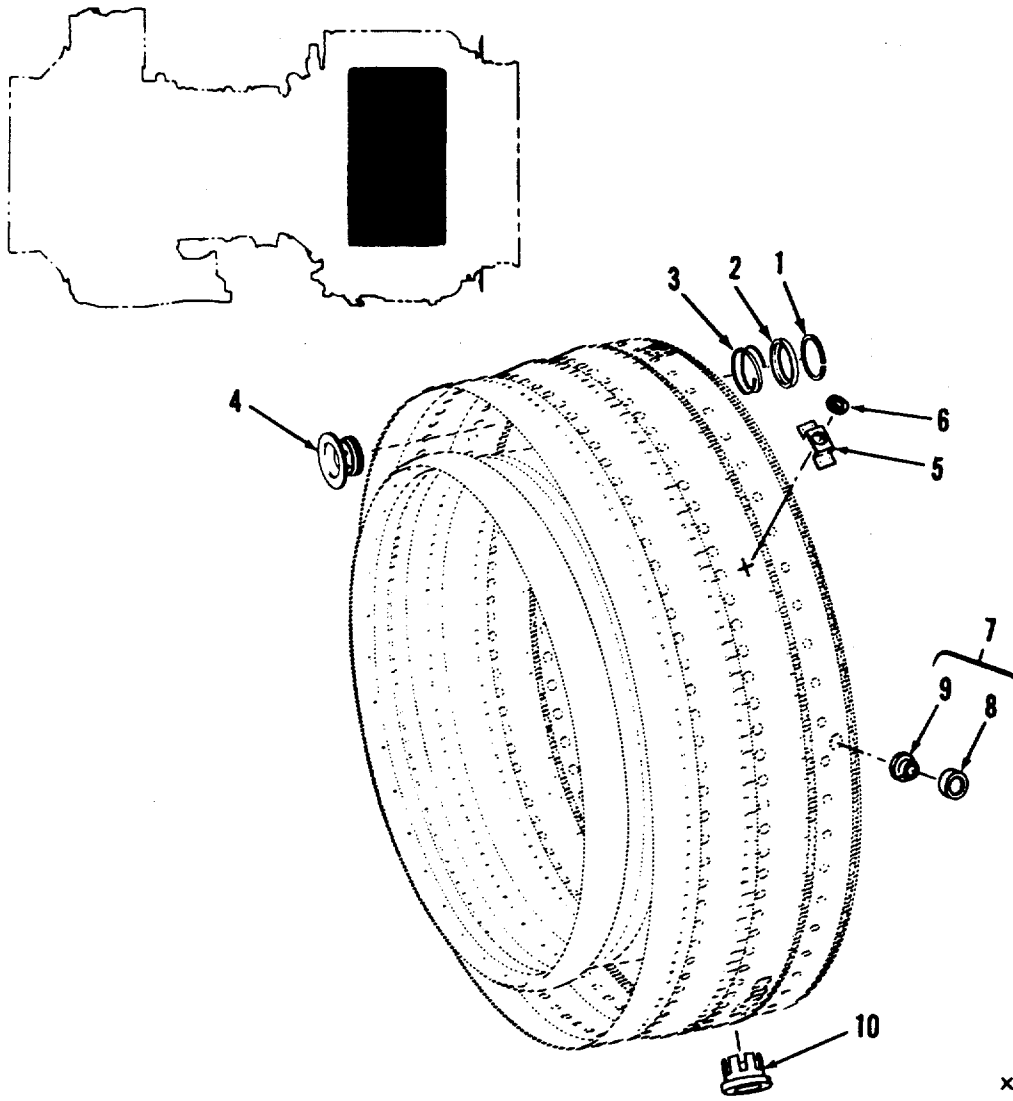

XA-1384-196

FIGURE 22. COMBUSTION CHAMBER LINER ASSEMBLY

SECTION II

TM 1-2840-252-23P

(1) ITEM NO.	(2) SMR CODE	(3) CAGEC	(4) PART NO.	(5) DESCRIPTION AND USABLE ON CODES (UOC)	(6) QTY
				GROUP 0403: COMBUSTION SECTION	
				FIG. 22 COMBUSTION CHAMBER LINER ASSEMBLY	
	AHFDD	91547	2-131-110-76	LINER, COMBUSTION CH SEE FIGURE 20 FOR NHA.	REF
1	XDFZZ	91547	2-300-298-01	.RING	28
2	PAFZZ	91547	2-131-137-01	.SEAT, HELICAL COMPRE	28
3	PAFZZ	91547	2-131-133-01	.SPRING, HELICAL, COMP	28
4	PAFZZ	91547	2-131-162-06	.SWIRLER, COMBUSTOR	28
4	AHFZZ	91547	2-131-162-07	.SWIRLER, COMBUSTOR ALTERNATE TO P/N 2-131-162-06	28
5	PADZZ	91547	2-131-103-01	.SUPPORT, COMBUSTION	4
6	PADZZ	91547	2-131-129-01	BUSHING, SLEEVE	4
7	PADZZ	91547	2-131-320-02	.SEAL ASSY, PLUG	4
8	XADZZ	91547	2-131-184-02	..CUP, SEAL, SPARK PLUG	1
9	XADZZ	91547	2-131-185-02	..SEAL, SPARK PLUG	1
10	PAFZZ	91547	2-131-062-03	.GUIDE, LINER, COMBUST	2
				END OF FIGURE	

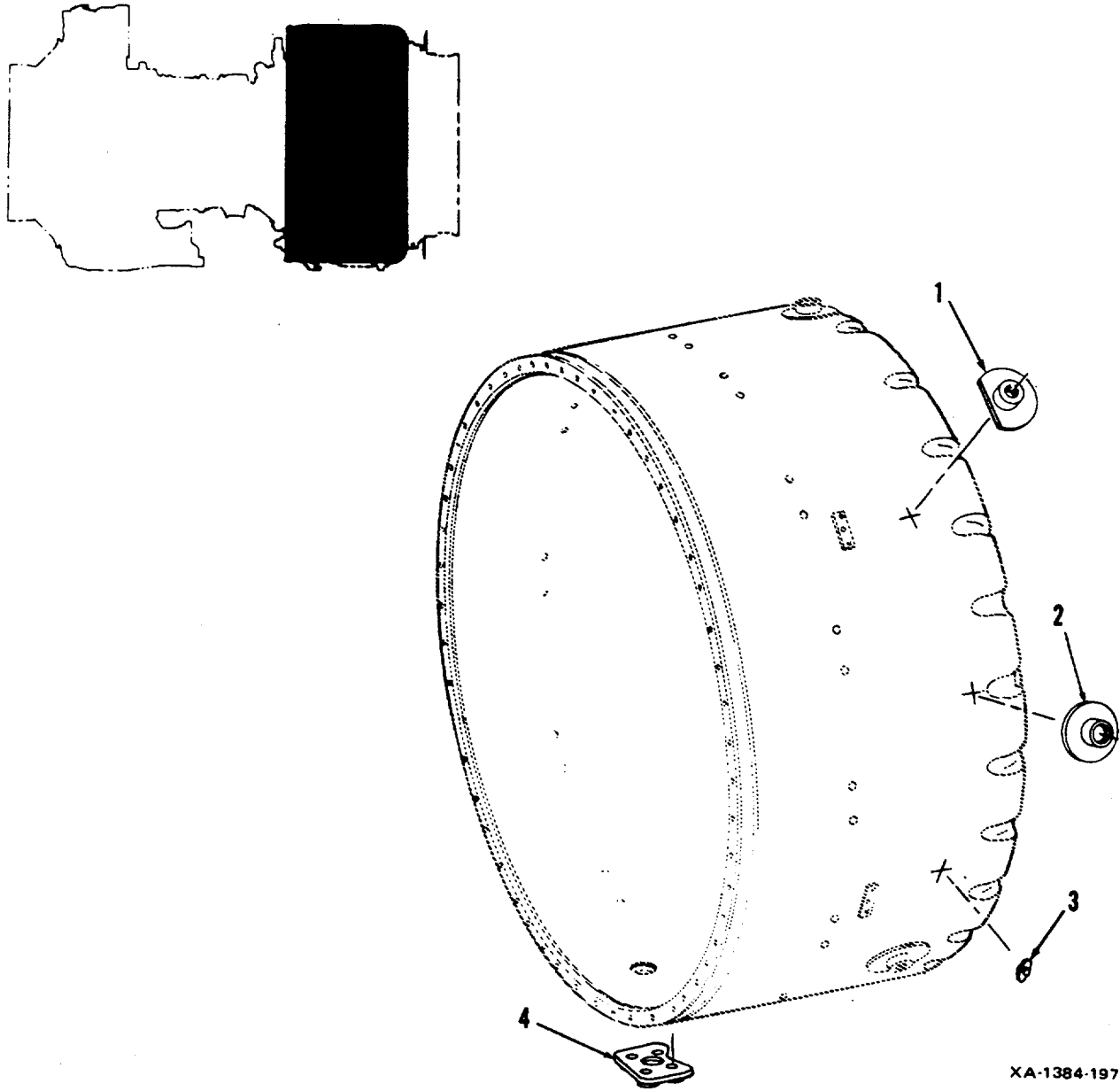

XA-1384-197

FIGURE 23. COMBUSTOR HOUSING ASSEMBLY

SECTION II

TM 1-2840-252-23P

(1) ITEM NO.	(2) SMR CODE	(3) CAGEC	(4) PART NO.	(5) DESCRIPTION AND USABLE ON CODES (UOC)	(6) QTY
				GROUP 0403: COMBUSTION SECTION	
				FIG .23 COMBUSTOR HOUSING ASSEMBLY	
	PAFDD	91547	2-131-090-38	HOUSING, ATOMIZING C SEE FIGURE 20 FOR NHA.	REF
1	PADZZ	91547	2-131-165-03	.BOSS, MOUNTING, COMBU	4
2	PADZZ	91547	2-131-170-11	.IGNITER, SPARK, GAS T	4
3	PADZA	96906	MS21070-3	.NUT, SELF- LOCKING, PL	8
4	PADZZ	91547	2-131-093-06	.BOSS, DRAIN VALVE	2
				END OF FIGURE	

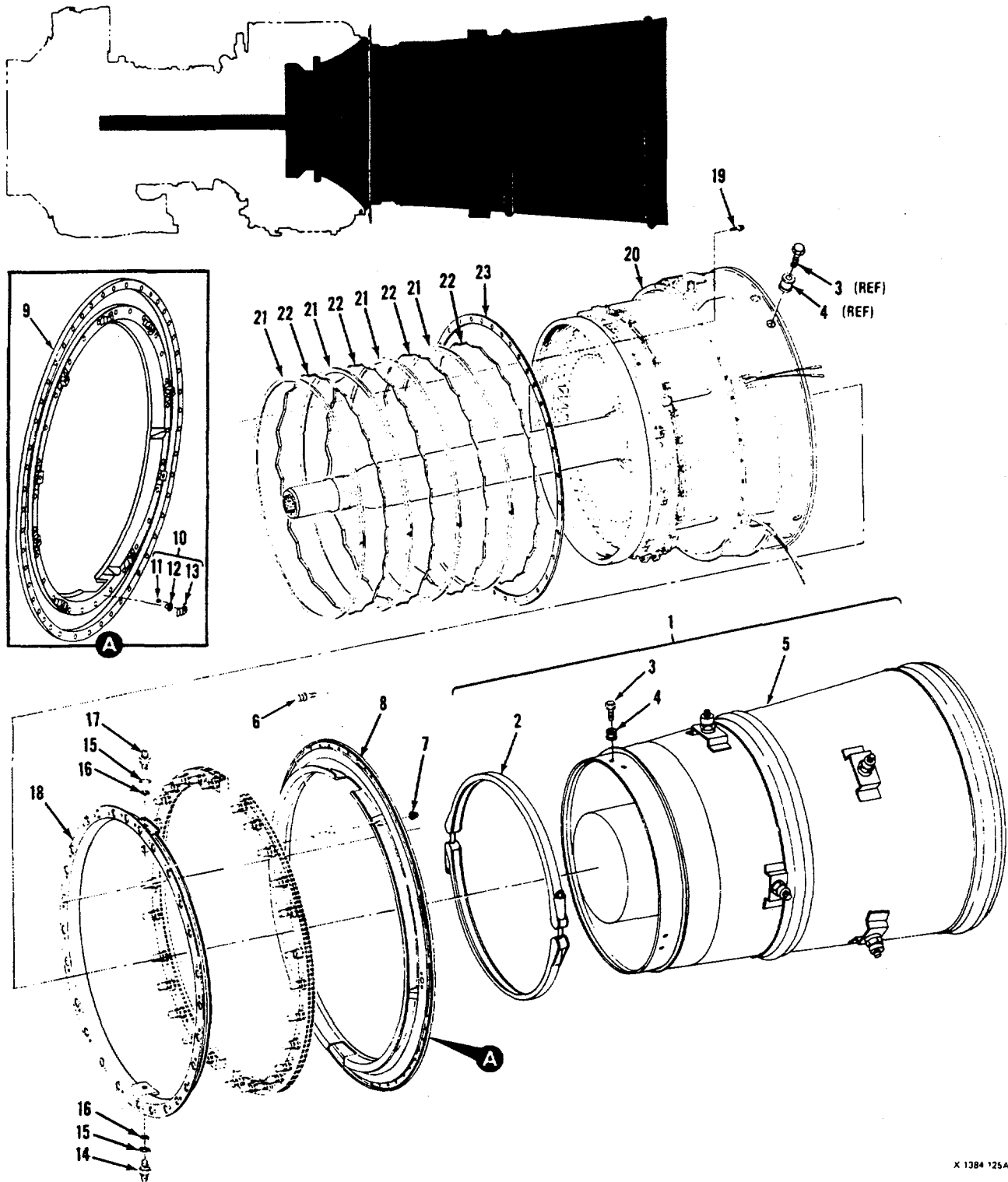

X 1384 125A

FIGURE 24. TURBINE SECTION COMPONENTS
(SHEET 1 OF 3)

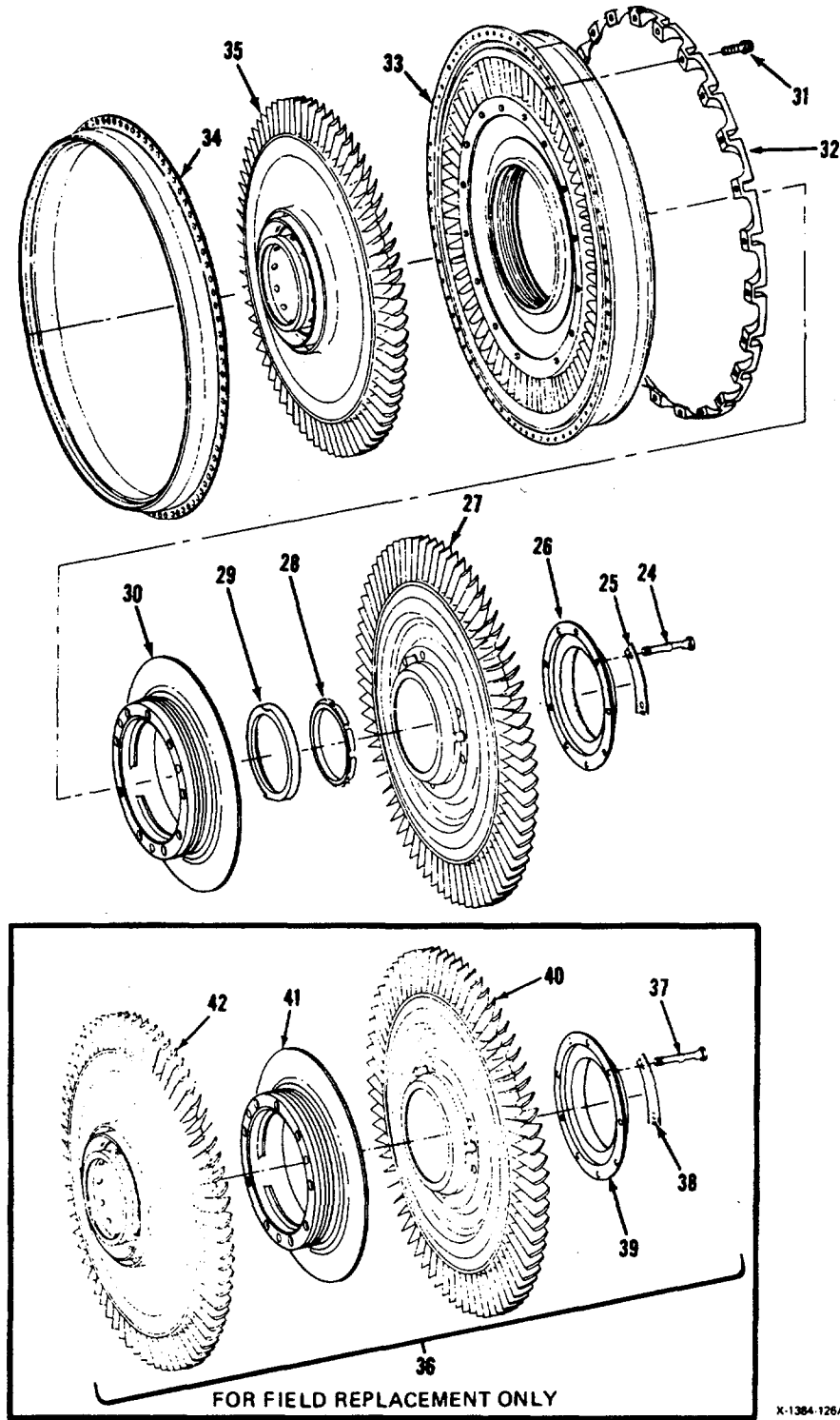
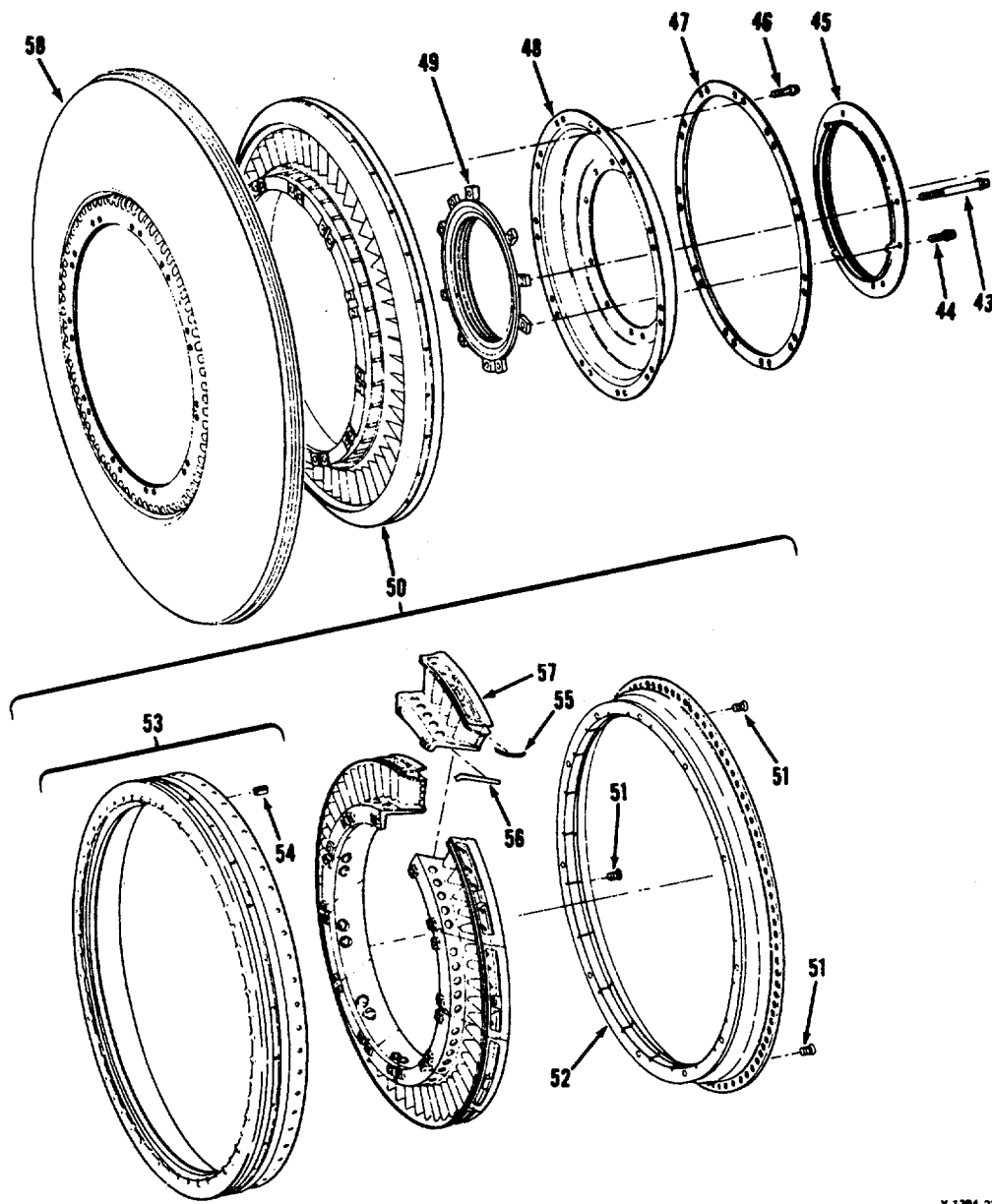

FIGURE 24. TURBINE SECTION COMPONENTS
(SHEET 2 OF 3)



X-1304-221

FIGURE 24. TURBINE SECTION COMPONENTS
(SHEET 3 OF 3)

SECTION II

TM 1-2840-252-23P

(1) ITEM NO.	(2) SMR CODE	(3) CAGEC	(4) PART NO.	(5) DESCRIPTION AND USABLE ON CODES (UOC)	(6) QTY
				GROUP 0404: TURBINE SECTION	
				FIG.24 TURBINE SECTION COMPONENTS	
1	AHOFF	91547	2-200-071-49	KIT, TAILPIPE	1
2	AHOZZ	91547	2-310-076-01	.COUPLING	1
3	AHOZZ	91547	2-141-249-04	.BOLT, TAILPIPE	6
4	PAOZZ	91547	2-141-251-01	.SPACER, SLEEVE	6
5	AHOFF	91547	2-010-050-03	.TAILPIPE ASSY SEE FIGURE 32 FOR BREAKDOWN.	1
6	PAOZZ	91547	STD3060-04	BOLT, MACHINE	28
7	PAOZZ	91547	STD3073-3	NUT, SELF-LOCKING, EX	28
8	PAODD	91547	2-131-340-01	FIRESHIELD ASSEMBLY	1
9	PADDD	91547	2-131-081-08	.FIRESHIELD SECTION	1
10	PADDD	91547	2-131-350-01	.BRACKET ASSEMBLY, BU	10
11	PADZZ	88044	AN124971	..RIVET, SOLID	2
12	PADZA	96906	MS21060-3	..NUT, SELF-LOCKING, PL	1
13	XADZZ	91547	2-131-196-01	..BRACKET	1
14	PAOZZ	91547	2-141-121-04	REDUCER, TUBE	1
15	PAOZZ	91547	2-141-496-01	SPRING, FLAT	2
16	PAOZZ	91547	2-141-239-01	SHIM 0.003 - 0.005 IN THK .	V
16	PAOZZ	91547	2-141-239-02	SHIM 0.008 - 0.012 IN THK	V
17	PAOZZ	91547	2-141-102-04	REDUCER, TUBE	1
18	PAOZZ	91547	2-131-140-09	FIRESHIELD SECTION	1
19	PAFZZ	91547	STD3061-05	BOLT, MACHINE	42
20	AHFDD	91547	2-141-140-35	TURBINE ASSY, POWER SEE FIGURES 25 AND 58 FOR BREAKDOWN .	1
21	PAFZZ	91547	2-300-282-02	SEAL RING, METAL	4
22	PAFZZ	91547	2-300-281-01	SPRING, FLAT	4
23	PAFZZ	91547	2-141-199-01	SHIM 0.010 IN THK	V
23	PAFZZ	91547	2-141-199-02	SPACER, PLATE 0.020 IN THK	V
23	PAFZZ	91547	2-141-199-03	SPACER, RING 0.040 IN THK	V
24	PAFZZ	91547	2-121-026-11	BOLT, EXTERNALLY REL	6
25	PAFZZ	91547	2-121-077-01	LOCKING PLATE, NUT A	3
26	AHFZZ	91547	2-121-078-20	SEAL, TURBINE DISK	1
27	AHDDD	91547	2-121-110-33	TURBINE ROTOR, TURBI SEE FIGURE 30 FOR BREAKDOWN.	1
28	PAFZZ	91547	2-121-028-03	NUT, PLAIN, ROUND	1
29	PAFZZ	91547	2-121-029-02	WASHER, RETAINING	1
30	AHFZZ	91547	2-121-071-36	SPACER, TURBINE, GAS	1
31	PADZZ	91547	STD3060-09	BOLT, MACHINE	24
32	AHFDD	91547	2-121-222-03	BUMPER, 2ND TURB NOZ	1
33	AHFDD	91547	2-121-100-79	NOZZLE ASSY, 2ND ST	1
34	PAFFD	91547	2-121-470-20	CYLINDER ASSEMBLY	1
35	AHDDD	91547	2-121-090-42	TURBINE ROTOR, TURBI SEE FIGURE 31 FOR BREAKDOWN.	1
36	AHFDD	91547	2-121-480-19	DISC ASSY, 1ST, 2ND FIELD REPLACEMENT SET.	1
37	PAFZZ	91547	2-121-026-11	.BOLT, EXTERNALLY REL	6
38	PAFZZ	91547	2-121-077-01	.LOCKING PLATE, NUT A	3

SECTION II

TM 1-1520-252-23P C1

(1) ITEM NO	(2) SMR CODE	(3) CAGE	(4) PART NUMBER	(5) DESCRIPTION AND USABLE ON CODE (UOC)	(6) QTY
39	AHFZZ	91547	2-121-078-26	.SEAL, TURBINE DISK	1
40	AHDDD	91547	2-121-110-33	.TURBINE ROTOR, TURBI	1
41	AHFZZ	91547	2-121-071-36	.SPACER, TURBINE, GAS	1
42	AHDDD	91547	2-121-090-42	.TURBINE ROTOR, TURBI	1
43	PAFZZ	91547	2-101-096-06	BOLT, MACHINE	6
44	XDFZZ	91547	STD3061-08	BOLT, MACHINE	4
45	PAFZZ	91547	2-111-057-01	RETAINER SLEEVE, SEA	1
46	AHFZZ	91547	STD3061-13	BOLT, MACHINE	22
47	AHFZZ	91547	2-111-061-03	RETAINER, BAFFLE	1
48	AHFZZ	91547	2-111-059-06	BAFFLE, AIR	1
49	PAFZZ	91547	2-111-058-03	RING, SEAL	1
50	PAFDD	91547	2-121-430-25	NOZZ-1ST TURB SEG, A	1
51	AHFZZ	91547	2-121-225-01	SCREW	3
52	AHFZZ	91547	2-121-500-09	*SUPPORT ASSY	1
53	AHFDD	91547	2-121-420-19	*SUPPORT ASSY	1
54	AHDZZ	91547	2-121-239-01	..PIN, SPRING	1
55	AHFZZ	91547	2-121-224-01	*SEAL STRIP	11
56	AHFZZ	91547	2-121-223-01	.SEAL STRIP	11
57	AHFDD	91547	2-121-370R44	.NOZZLE ASSY	11
58	AHFZZ	91547	2-111-100-17	CURL ASSY, DIFFUSER	1
END OF FIGURE					

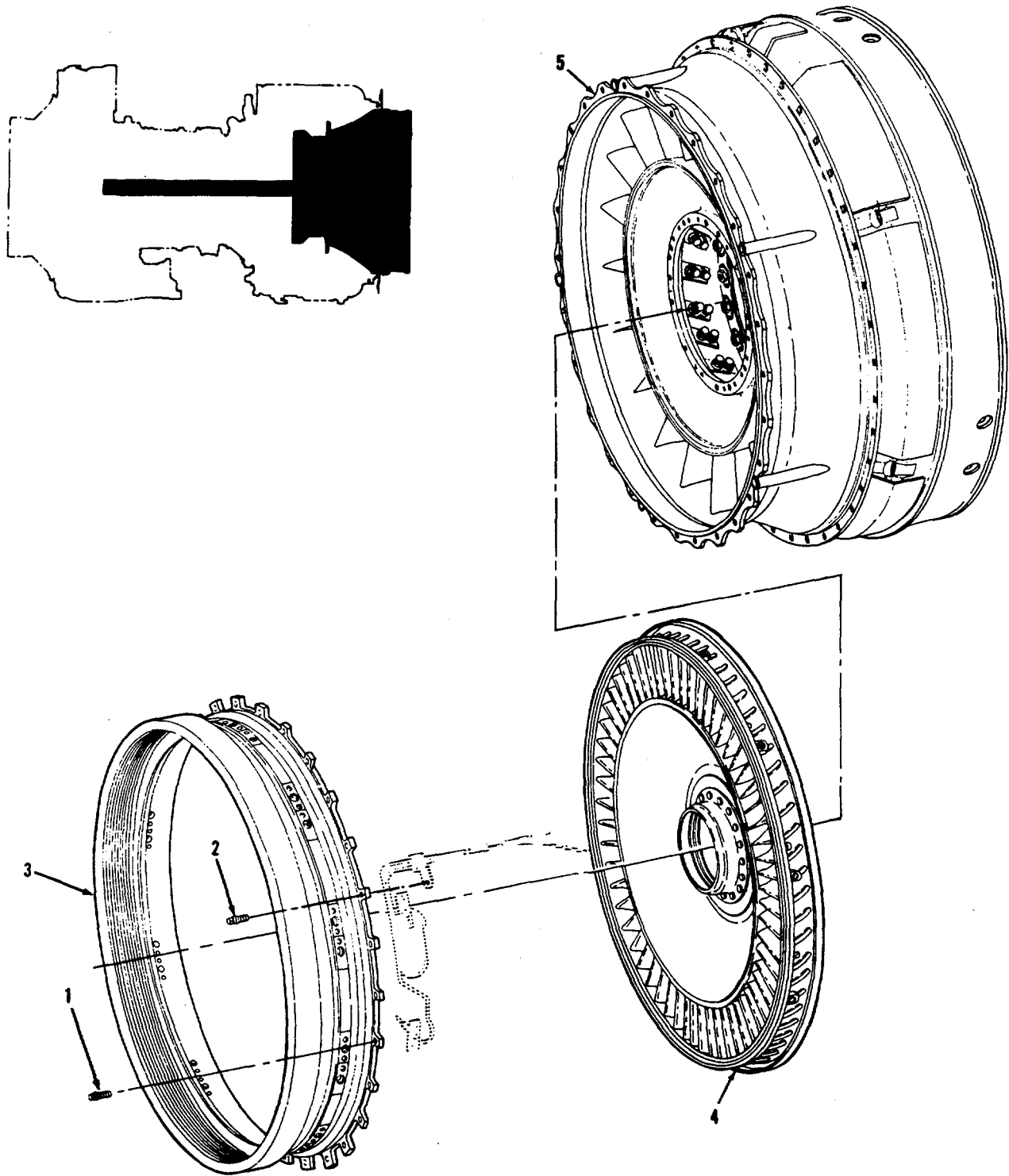

X-1384-127A

FIGURE 25. POWER TURBINE ASSEMBLY
(SHEET 1 OF 2)

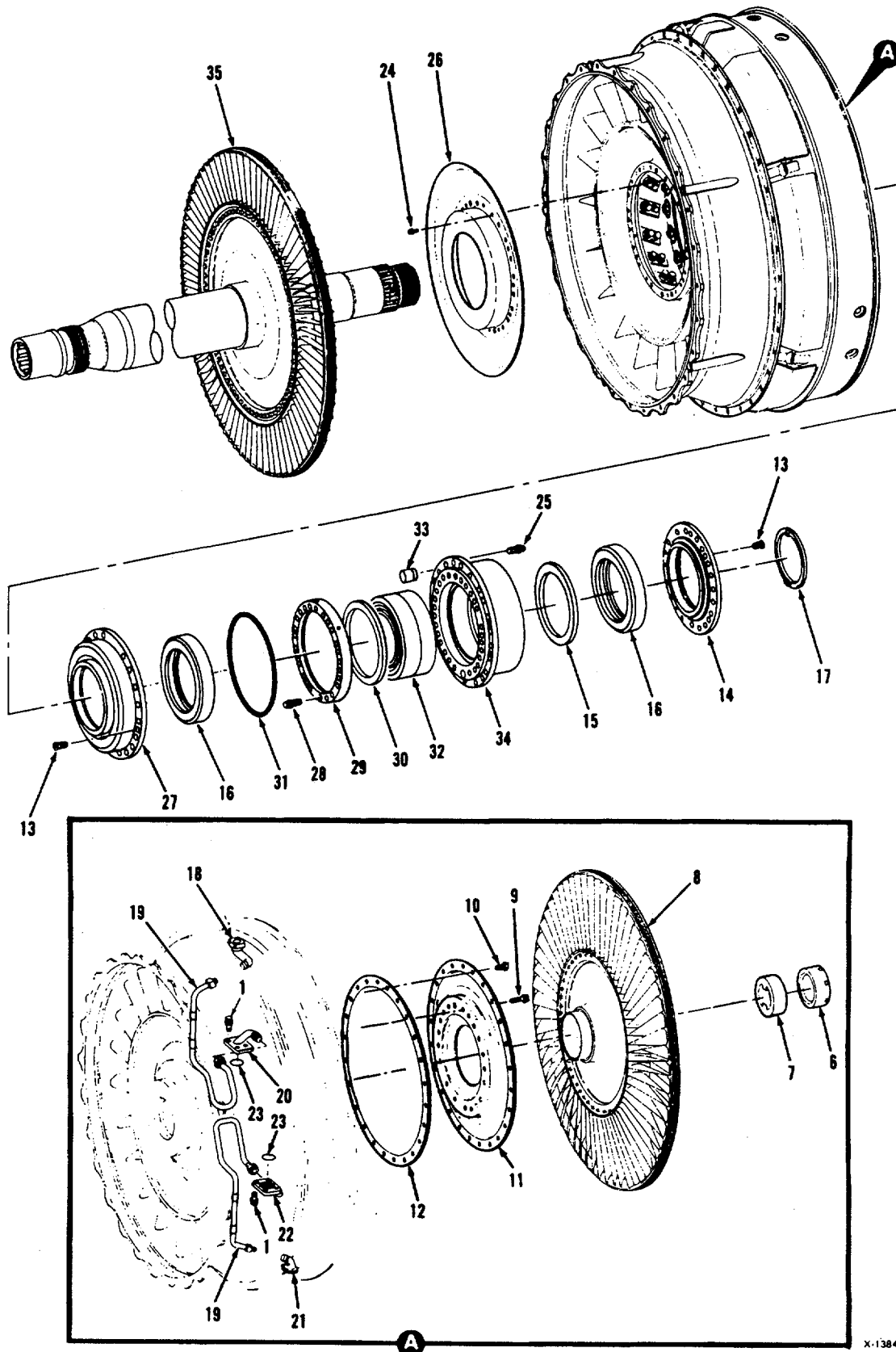

FIGURE 25. POWER TURBINE ASSEMBLY
(SHEET 2 OF 2)

X-1384-220

SECTION II

TM 1-2840-252-23P

(1) ITEM NO.	(2) SMR CODE	(3) CAGEC	(4) PART NO.	(5) DESCRIPTION AND USABLE ON CODES (UOC)	(6) QTY
				GROUP 0404: TURBINE SECTION	
				FIG.25 POWER TURBINE ASSEMBLY	
	AHFDD	91547	2-141-140-35	TURBINE ASSY, POWER SEE FIGURE 24 FOR NHA.	REF
1	PAFZZ	91547	STD3060-04	.BOLT, MACHINE	31
2	PAFZZ	91547	STD3060-06	.BOLT, MACHINE	5
3	AHFZZ	91547	2-141-338-06	.SUPPORT, 3RD TURB NO	1
4	PAFDD	91547	2-141-120-40	.NOZZLE, TURBINE, TURB SEE FIGURE 26 FOR BREAKDOWN.	1
5	AHDDD	91547	2-141-430-18	.NOZZLE ASSY, TURBINE SEE FIGURE 28 FOR BREAKDOWN.	1
6	PAFZZ	91547	2-141-222-01	.NUT, RETAINING, TURBI	1
7	PAFZZ	91547	2-141-221-01	.CUP, LOCKING, DISK RE	1
8	ADDDD	91547	2-141-170-22	.DISC ASSY, 4TH SEE FIGURE 27 FOR BREAKDOWN.	1
9	PAFZZ	91547	STD3061-08	.BOLT, MACHINE	20
10	AHFZZ	91547	2-141-126-03	.SCREW, MACHINE	22
11	PAFZZ	91547	2-141-122-09	.SHIELD, HEAT, TURBINE	1
12	AHFZZ	91547	2-141-422-01	.SHIM 0.010 IN THK	V
12	AHFZZ	91547	2-141-422-02	.SHIM 0.020 IN THK	V
12	AHFZZ	91547	2-141-422-03	.SHIM 0.040 IN THK	V
13	PAFZZ	96906	MS51960-64	.SCREW, MACHINE	6
14	PAFZZ	91547	2-141-084-02	.RETAINER, OIL SEAL	1
15	PAFZZ	91547	2-300-365-01	.SEAL, SPECIAL	1
15	AHFZZ	91547	2-300-989-01	.GASKET RING ALTERNATE TO P/N 2-300-365-01.	1
16	PAFZZ	91547	2-300-387-04	.SEAL AS SEMBLY .	2
17	PADZZ	91547	2-141-079-03	.SPACER, RING	1
18	PAFZZ	91547	2-141-400-01	.ADAPTER, LUBE, BEARIN	1
19	PAFZZ	91547	2-141-380-19	.TUBE ASSEMBLY, METAL	2
20	PAFZZ	91547	2-141-229-10	.ADAPTER	1
21	PAFZZ	91547	2-141-390-01	.ADAPTER, BEARING SCA	1
22	PAFZZ	91547	2-141-229-11	.ADAPTER ASSEMBLY, PI .	1
23	PAFZZ	91547	3-300-688-01	.RING, RETAINING	2
24	PADZZ	91547	STD3060-01	.BOLT, MACHINE	12
25	PAFZZ	91547	STD3061-09	.BOLT, MACHINE	19
26	PADZZ	91547	2-141-119-01	.SHIELD, HEAT, TURBINE	1
27	PAFZZ	91547	2-141-124-05	.RETAINER, OIL SEAL	1
28	AHFZZ	91547	2-101-096-18	.BOLT, MACHINE	20
29	PADZZ	91547	2-141-088-04	.RING, BEARING RETAIN	1
30	PADZZ	91547	2-140-124-01	.SHIM 0.0015 - 0.0025 IN THK	V
30	PADZZ	91547	2-140-124-02	.SHIM 0.0035 - 0.0045 IN THK	V
30	PADZZ	91547	2-140-124-03	.SHIM 0.008 - 0.012 IN THK	V
30	PADZZ	91547	2-140-124-04	.SPACER, RING 0.014 - 0.018 IN THK.	V
31	PAFZA	96906	MS9375-099	.GASKET	1
32	PADDD	91547	2-300-064-01	.BEARING, BALL, DUPLEX	1
33	PADZZ	91547	2-141-271-02	.TUBE, TRANSFER, OIL J.	1
34	PADZZ	91547	2-141-073-18	.HOUSING, ANTIFRICTIO	1

SECTION II

TM 1-2840-252-23P

(1) ITEM NO.	(2) SMR CODE	(3) CAGEC	(4) PART NO.	(5) DESCRIPTION AND USABLE ON CODES (UOC)	(6) QTY
35	ADDDD	91547 2-	141-350-06	.SHAFT ASSY, INTEGRAL SEE FIGURE 29 FOR BREAKDOWN. END OF FIGURE	1

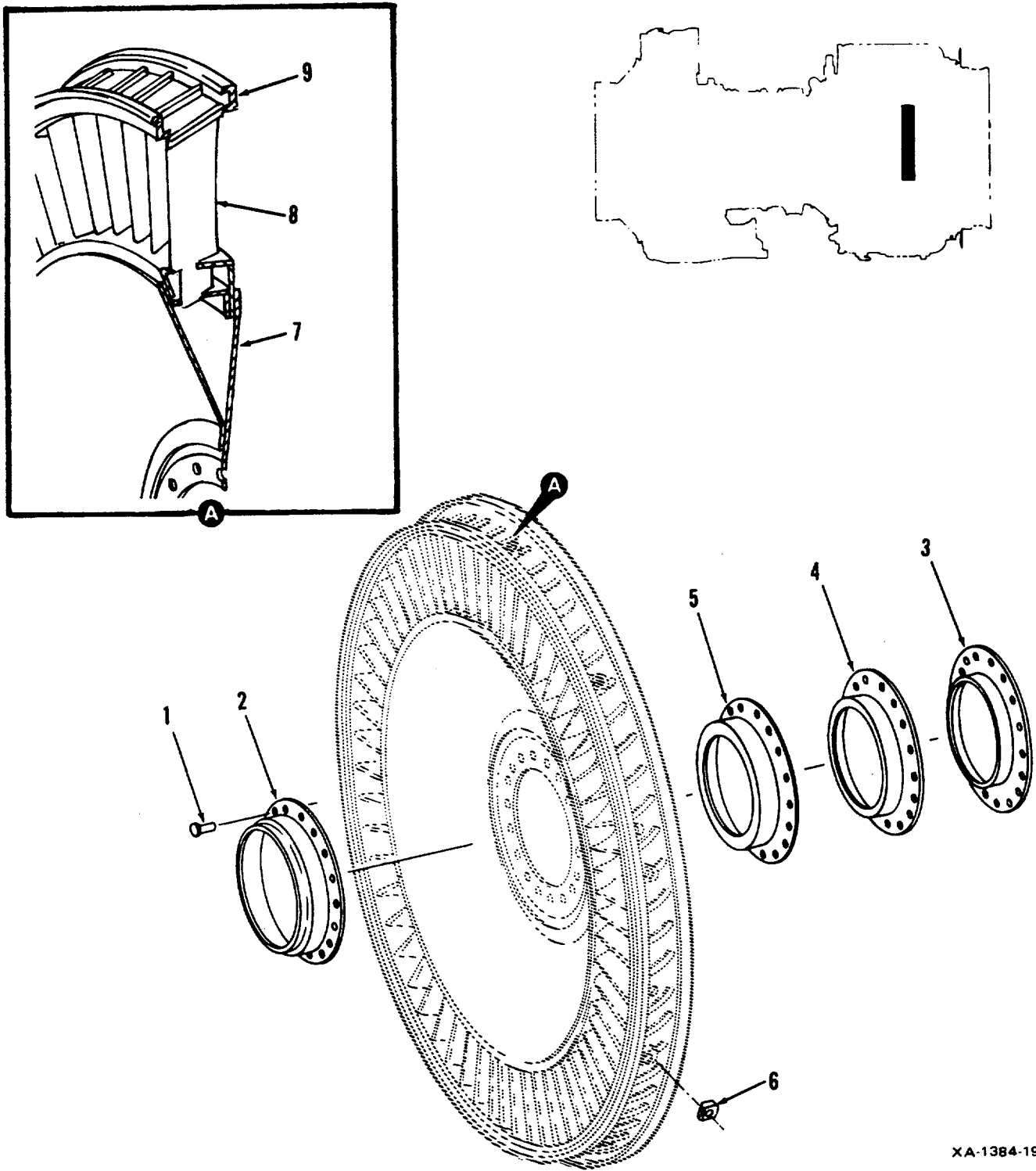

FIGURE 26. THIRD TURBINE NOZZLE ASSEMBLY

XA-1384-198

SECTION II

TM 1-2840-252-23P

(1) ITEM NO.	(2) SMR CODE	(3) CAGEC	(4) PART NO.	(5) DESCRIPTION AND USABLE ON CODES (UOC)	(6) QTY
				GROUP 0404: TURBINE SECTION	
				FIG.26 THIRD TURBINE NOZZLE ASSEMBLY	
	PAFDD	91547	2-141-120-40	NOZZLE, TURBINE, TURB SEE FIGURE 25 FOR NHA.	REF
1	PADZZ	88044	AN123336	.RIVET, SOLID	16
2	PADZZ	91547	2-141-311-01	.SEAL, TURBINE NOZZLE	1
3	PADZZ	91547	2-141-078-02	.SEAL, NOZZLE, TURBINE	1
4	PADZZ	91547	2-141-066-01	.SEAL, NOZZLE, TURBINE	1
5	PADZZ	91547	2-141-061-01	.SEAL, NOZZLE, TURBINE	1
6	PADZZ	91547	2-141-342-02	.BOSS, THIRD TURBINE	10
7	PADZZ	91547	2-141-920-01	.SUPPORT, SHROUD ASSY	1
8	PADZZ	91547	2-141-033-12	.VANE, TURBINE ENGINE	61
9	XADZZ	91547	2-141-339-02	SHROUD, OUTER	1
				END OF FIGURE	

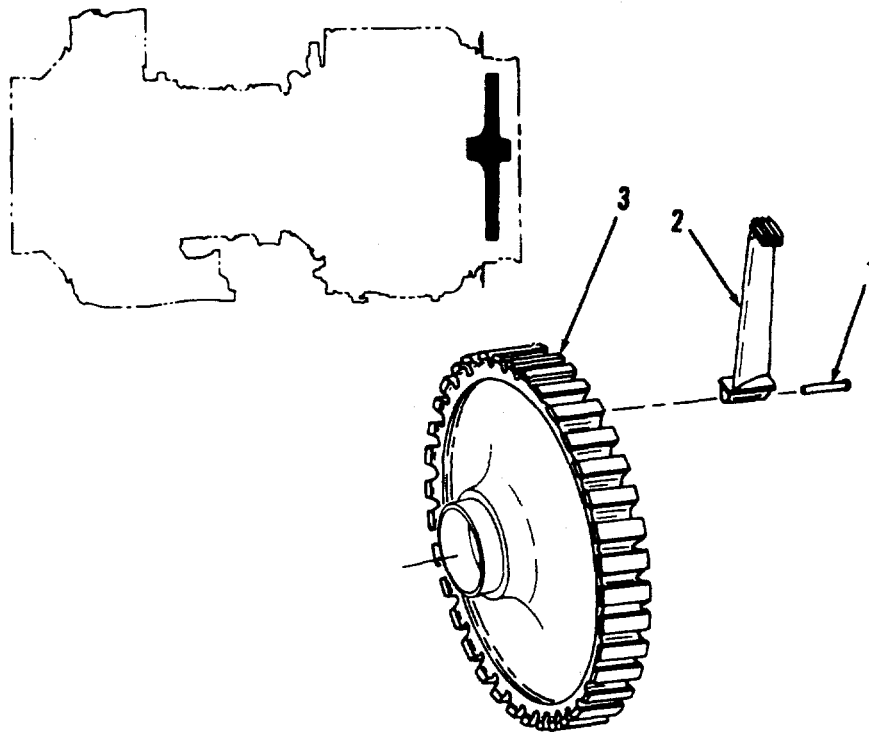

XA-1384-199

FIGURE 27. FOURTH TURBINE ROTOR ASSEMBLY

SECTION II

TM 1-2840-252-23P

(1) ITEM NO.	(2) SMR CODE	(3) CAGEC	(4) PART NO.	(5) DESCRIPTION AND USABLE ON CODES (UOC)	(6) QTY
				GROUP 0404: TURBINE SECTION	
				FIG. 27 FOURTH TURBINE ROTOR ASSEMBLY	
1	ADDDD PADZZ	91547 91547	2-141-170-22 2-141-059-10	DISC ASSY, 4TH SEE FIGURE 25 FOR NHA .PIN, STRAIGHT, HEADED 0.093 - 0.095 IN OVERSIZE.	REF 60
1	PADZZ	91547	2-141-059-11	.PIN, STRAIGHT, HEADED 0.096 - 0.098 IN OVERSIZE.	60
1	PADZZ	91547	2-141-059-12	.PIN, STRAIGHT, HEADED 0.099 - 0.101 IN OVERSIZE.	60
1	PADZZ	91547	2-141-059-13	.PIN, STRAIGHT, HEADED 0.102 - 0.104 IN OVERSIZE.	60
2	PADZZ	91547	2-141-036-57	.BLADE, TURBINE ENGIN	60
3	PADZZ	91547	2-141-057-17	.DISK AND HUB, TURBIN	1
				END OF FIGURE	

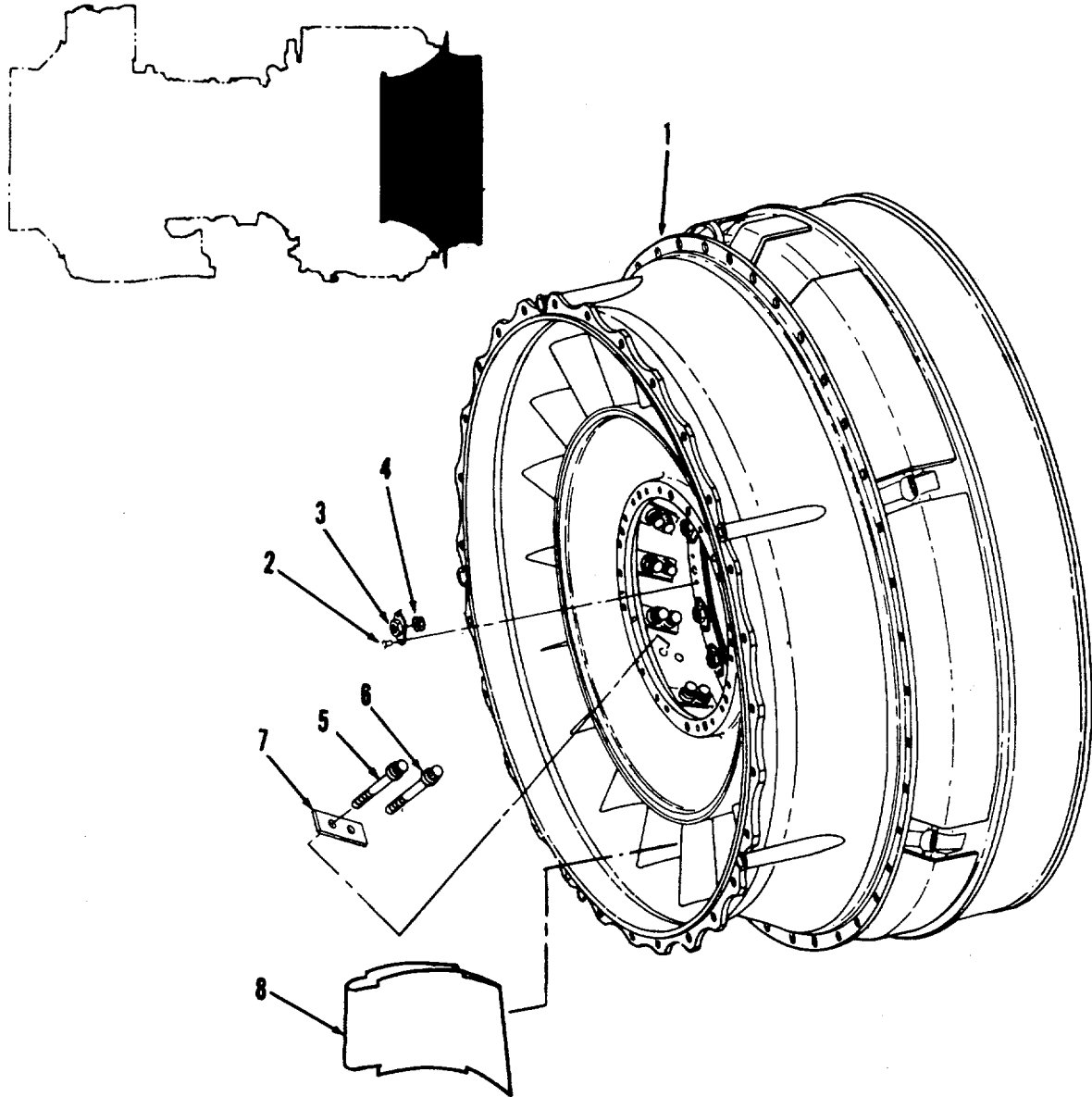

XA-1384-200

FIGURE 28. FOURTH TURBINE NOZZLE ASSEMBLY

SECTION II

TM 1-2840-252-23P

(1) ITEM NO.	(2) SMR CODE	(3) CAGEC	(4) PART NO.	(5) DESCRIPTION AND USABLE ON CODES (UOC)	(6) QTY
				GROUP 0404: TURBINE SECTION	
				FIG.28 FOURTH TURBINE NOZZLE ASSEMBLY	
	AHDDD	91547	2-141-430-18	NOZZLE ASSY, TURBINE SEE FIGURE 25 FOR NHA.	REF
1	ADDDD	91547	2-141-150-31	.NOZZLE, TURBINE, TURB	1
2	PADZZ	88044	AN123481	..RIVET, SOLID .	44
3	PADZZ	91547	1-300-266-01	..RETAINER, NUT AND .	22
4	PADZZ	91547	2-141-136-01	..NUT, PLAIN, HEXAGON	22
5	PADZZ	91547	2-141-234-02	..BOLT, MACHINE	16
6	PADZZ	91547	2-141-234-01	..BOLT, MACHINE	16
7	PADZZ	91547	2-141-238-01	..PLATE, NOZZLE SUPPO	16
8	XADZZ	91547	2-141-035-02	..VANE, TURBINE ENGINE .	21
				END OF FIGURE	

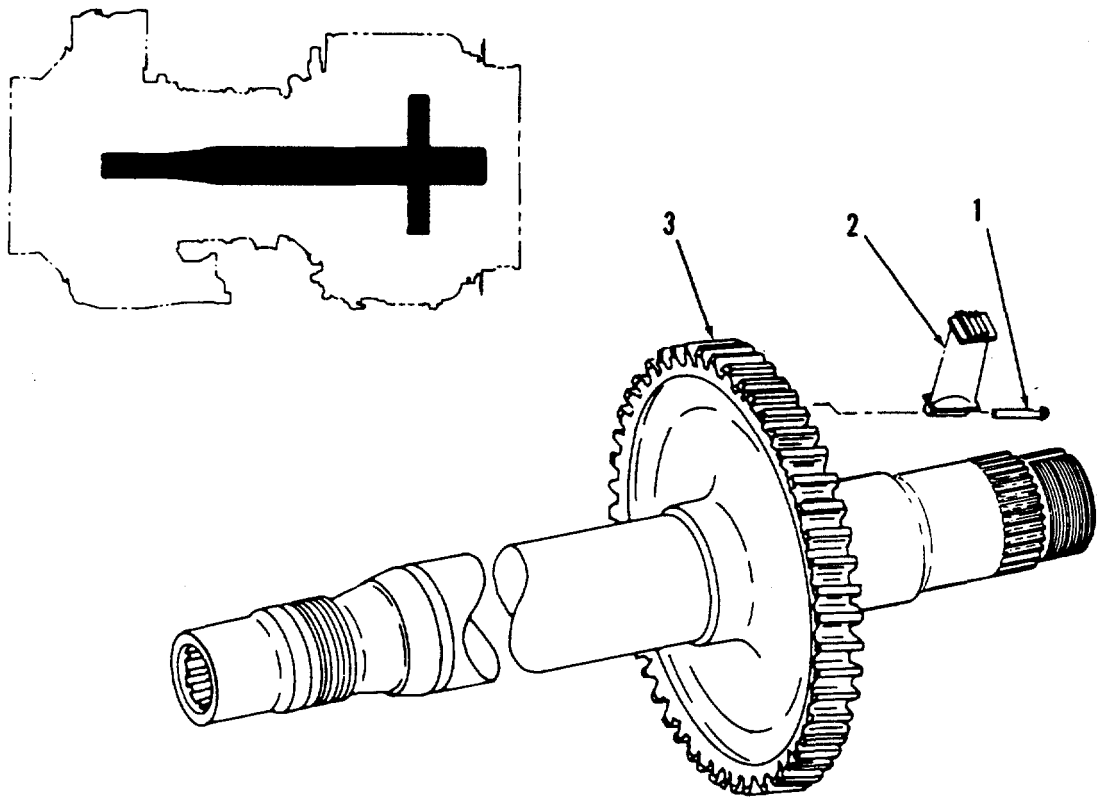

XA-1384-202

FIGURE 29. THIRD TURBINE ROTOR ASSEMBLY

SECTION II

TM 1-2840-252-23P

(1) ITEM NO.	(2) SMR CODE	(3) CAGEC	(4) PART NO.	(5) DESCRIPTION AND USABLE ON CODES (UOC)	(6) QTY
				GROUP 0404: TURBINE SECTION	
				FIG.29 THIRD TURBINE ROTOR ASSEMBLY	
	ADDDD	91547	2-141-350-06	SHAFT ASSY, INTEGRAL SEE FIGURE 25 FOR NHA.	REF
1	PADZZ	91547	2-141-337-05	.PIN, STRAIGHT, HEADED 0.096 - 0.098 IN OVERSIZE.	64
1	PADZZ	91547	2-141-337-06	.PIN, STRAIGHT, HEADED 0.099 - 0.101 IN OVERSIZE.	64
1	PADZZ	91547	2-141-337-12	.PIN, SHOULDER, HEADLE 0.102 - 0.104 IN OVERSIZE.	64
2	PADZZ	91547	2-141-034-46	.BLADE, TURBINE ENGIN	64
3	PADDD	91547	2-141-360-04	.SHAFT, TURBINE, TURBI	1
				END OF FIGURE	

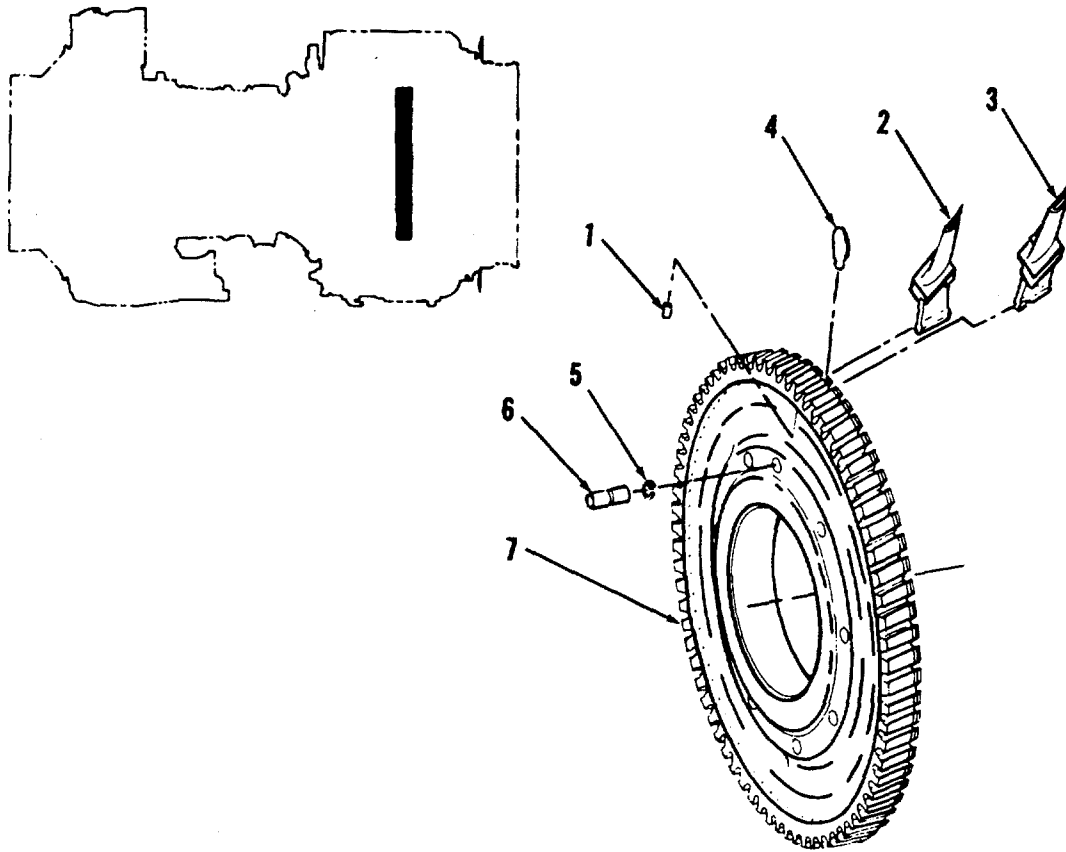

XA-1384-203

FIGURE 30. SECOND TURBINE ROTOR ASSEMBLY

SECTION II

TM 1-2840-252-23P

(1) ITEM NO.	(2) SMR CODE	(3) CAGEC	(4) PART NO.	(5) DESCRIPTION AND USABLE ON CODES (UOC)	(6) QTY
				GROUP 0404: TURBINE SECTION	
				FIG.30 SECOND TURBINE ROTOR ASSEMBLY	
	AHDDD	91547	2-121-110-33	TURBINE ROTOR, TURBI SEE FIGURE 24 FOR NHA.	REF
1	PADZZ	91547	2-121-115-03	.PIN, HOLLOW	72
2	PADZZ	91547	2-121-142-10	.BLADE, TURBINE ENGIN FOR FIELD REPLACEMENT, USE P/N 2-121-142-22	36
2	AHDZZ	91547	2-121-142-22	.BLADE, TURBINE ENGIN FIELD REPLACEMENT.	36
3	PADZZ	91547	2-121-142-09	.BLADE, TURBINE ENGIN FOR FIELD REPLACEMENT, USE P/N 2-121-142-21.	36
3	AHDZZ	91547	2-121-142-21	.BLADE, TURBINE ENGIN FIELD REPLACEMENT.	36
4	PADZZ	91547	2-121-059-01	.SEALING PLATE, BASE.	72
5	PADZZ	91547	STD3033S3	.RING, RETAINING	3
6	PADZZ	91547	2-121-027-03	.PIN, GROOVED, HEADLES	3
7	AHDZZ	91547	2-121-058-20	.DISK, GAS TURBINE EN	1
				END OF FIGURE	

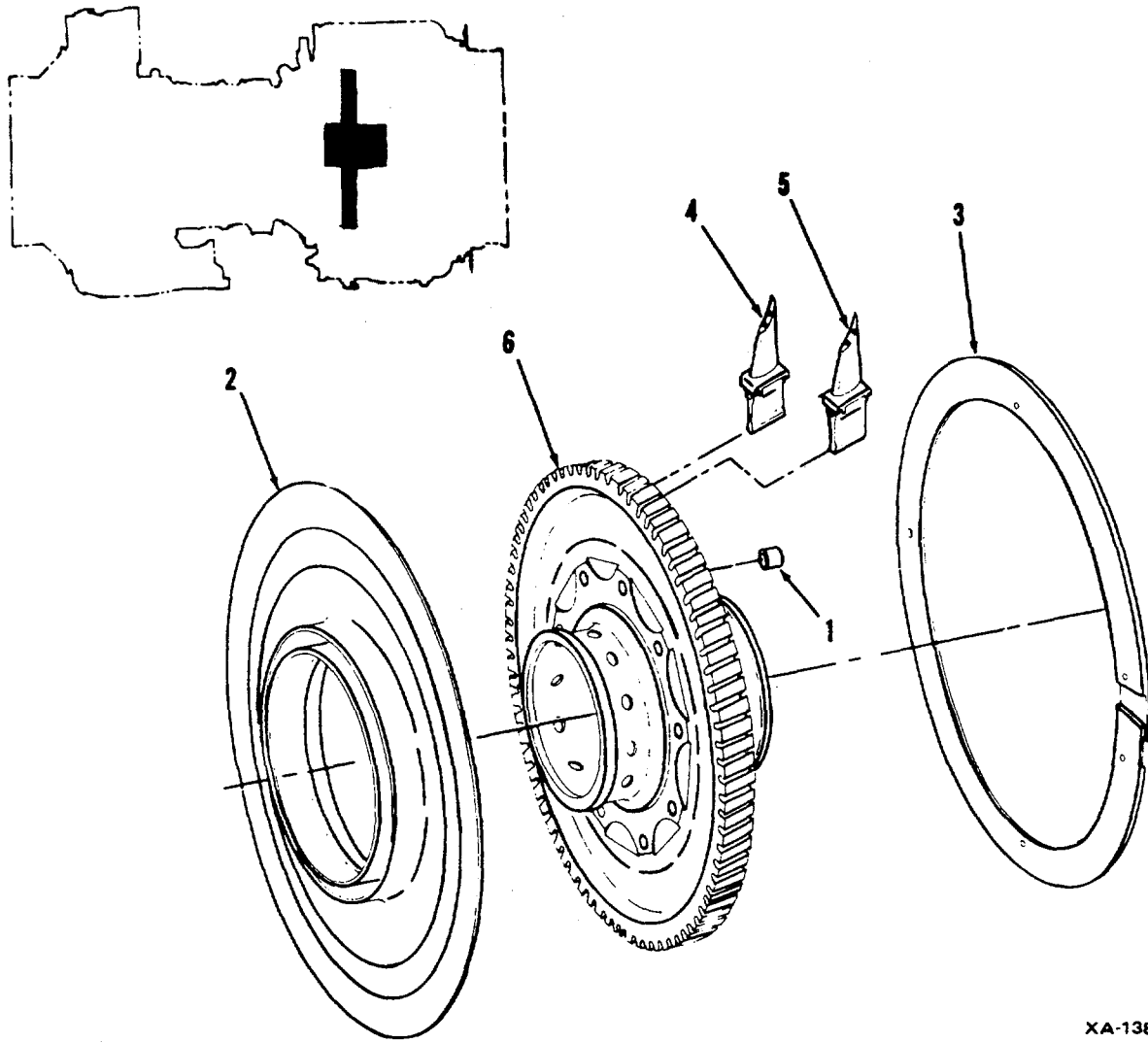

XA-1384-204

FIGURE 31. FIRST TURBINE ROTOR ASSEMBLY

SECTION II

TM 1-2840-252-23P

(1) ITEM NO.	(2) SMR CODE	(3) CAGEC	(4) PART NO.	(5) DESCRIPTION AND USABLE ON CODES (UOC)	(6) QTY
				GROUP 0404: TURBINE SECTION	
				FIG.31 FIRST TURBINE ROTOR ASSEMBLY	
	AHDDD	91547	2-121-090-42	TURBINE ROTOR, TURBI SEE FIGURE 24 FOR NA..	REF
1	PADZZ	91547	2-121-114-01	PIN, HOLLOW	3
2	AHDZZ	91547	2-121-075-21	.PLATE, SEALING, GAS P	1
3	PADZZ	91547	2-121-180-05	.RING, RETAINING	1
4	AHDZZ	91547	2-121-290-46	.BLADE, TURBINE ENGIN	40
5	AHDZZ	91547	2-121-290-45	.BLADE, TURBINE ENGIN	40
6	AHDZZ	91547	2-121-051-25	DISK, TURBINE, TURBIN	1
				END OF FIGURE	

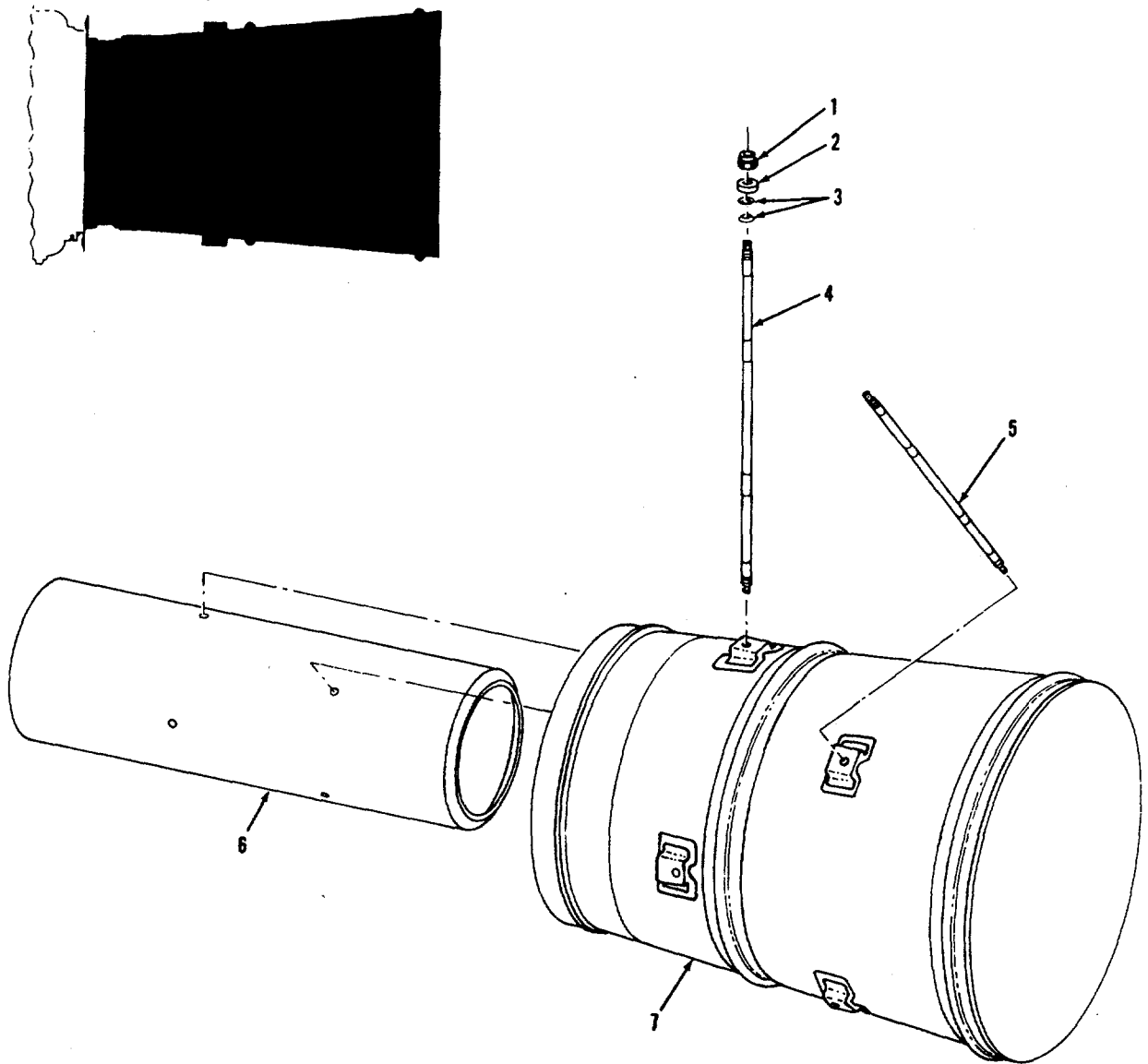

X 1384 129

FIGURE 32. TAILPIPE ASSEMBLY

SECTION II

TM 1-2840-252-23P

(1) ITEM NO.	(2) SMR CODE	(3) CAGEC	(4) PART NO.	(5) DESCRIPTION AND USABLE ON CODES (UOC)	(6) QTY
				GROUP 0404: TURBINE SECTION	
				FIG. 32 TAILPIPE ASSEMBLY	
1	AHOFF	91547	2-010-050-03	TAILPIPE ASSY SEE FIGURE 24 FOR NHA	REF
2	AHOFF	91547	2-010-039-01	.NUT, SELF LOCK AND D	8
3	AHOFF	91547	2-010-038-01	.SPACER.	8
4	AHOFF	91547	2-310-069-01	.DISK SPRING	16
5	AHOFF	91547	2-010-034-03	.ROD, SUPPORT	2
6	AHOFF	91547	2-010-034-04	.ROD, SUPPORT	2
7	AHOFF	91547	2-010-330-01	.CENTERBODY ASSY	1
			2-010-340-01	.TAILCONE ASSY	1
				END OF FIGURE	

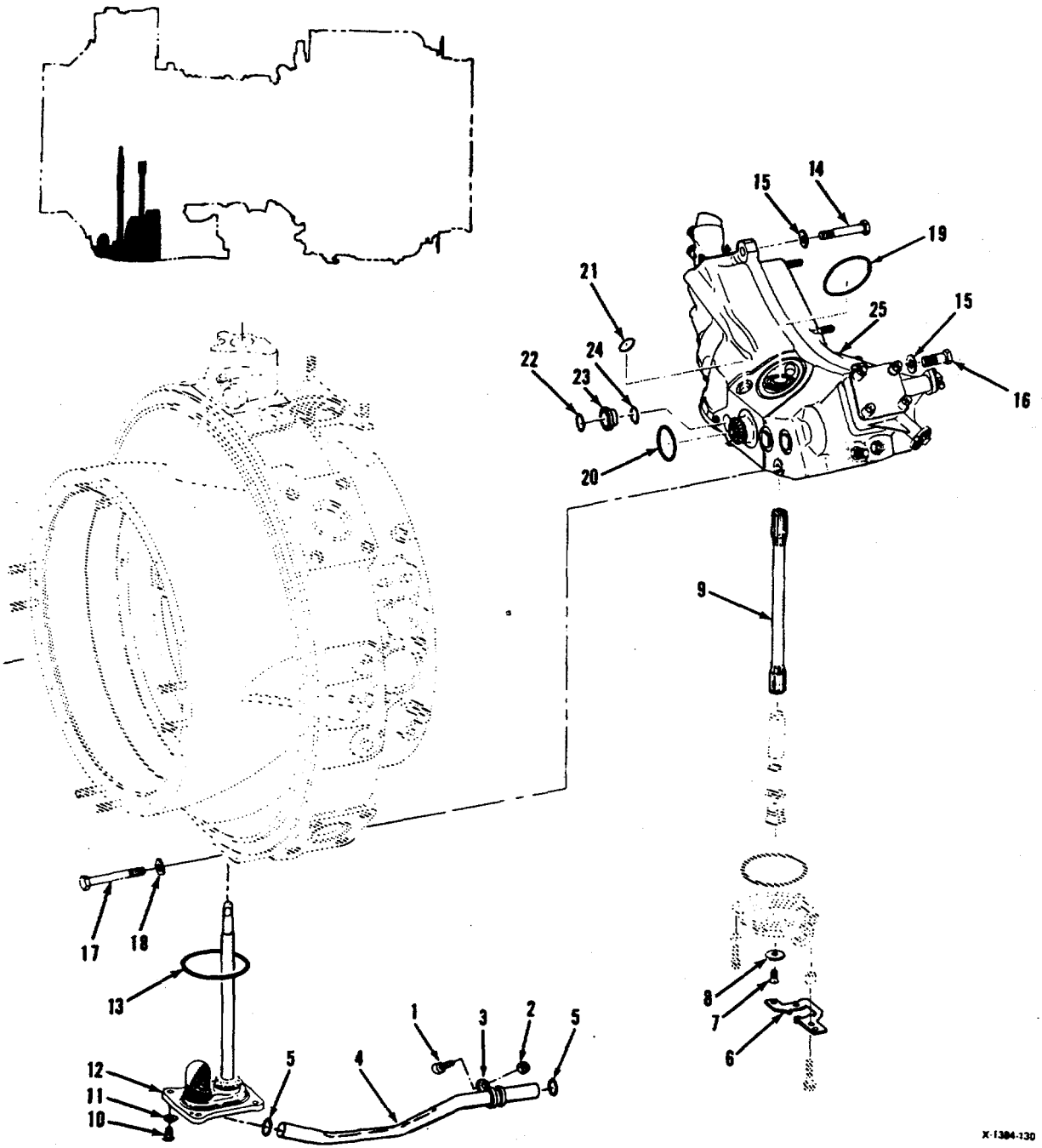

X-1304-130

FIGURE 33. ACCESSORY GEAR SECTION COMPONENTS

SECTION II

TM 1-2840-252-23P

(1) ITEM NO.	(2) SMR CODE	(3) CAGEC	(4) PART NO.	(5) DESCRIPTION AND USABLE ON CODES (UOC)	(6) QTY
				GROUP 0405: ACCESSORY GEAR SECTION	
				FIG. 33 ACCESSORY GEAR SECTION COMPONENTS	
1	PAOZZ	96906	MS35276-263	SCREW, MACHINE	1
2	PAOZZ	96906	MS21043-3	NUT, SELF-LOCKING, EX	1
3	PAOZZ	91547	1-300-271-09	CLAMP, LOOP 0.625 IN DIA	1
4	PAOZZ	91547	2-060-440-04	TUBE ASSEMBLY, OIL T	1
5	PAOZZ	88044	M83248/1-016	PACKING, PREFORMED	2
6	PAOZZ	91547	2-060-237-02	BRACKET, OIL TUBE	1
7	PAOZZ	91547	2-300-199-01	SCREW, CAP, SOCKET HE	1
8	PAOZZ	91547	2-080-154-01	WASHER, FLAT	1
9	PAOZZ	91547	2-080-089-01	GEARSHAFT, SPUR	1
10	PAOZZ	96906	MS9519-07	BOLT, MACHINE	4
11	PAOZZ	91547	STD3018K11	WASHER, KEY	4
12	PAOFF	91547	2-060-260-12	COVER ASSEMBLY, OVER SEE FIGURE 43	1
				FOR BREAKDOWN.....	
13	PAOZZ	81349	M83248/1-140	PACKING, PREFORMED	1
14	PAOZZ	96906	MS9568-20	BOLT, MACHINE	1
15	PAOZZ	96906	MS9321-12	WASHER, FLAT	2
16	PAOZZ	96906	MS9568-13	BOLT, MACHINE	1
17	PAOZZ	96906	MS9567-18	BOLT, MACHINE	2
18	PAOZZ	88044	AN960C516L	WASHER, FLAT	2
19	PAOZZ	81349	M83248/1-228	PACKING, PREFORMED	1
20	PAOZZ	81349	M83248/1-216	PACKING, PREFORMED	1
21	PAOZZ	81349	M83248/1-115	PACKING, PREFORMED	1
22	PAOZZ	81349	M83248/1-022	PACKING, PREFORMED	1
23	PAOZZ	91547	2-060-105-02	PLUG, OIL PASSAGE	1
24	PAOZZ	81349	M83248/1-018	PACKING, PREFORMED	1
25	AHODD	91547	2-080-450-04	GEARBOX, ACCESSORY D SEE FIGURE 34	1
				FOR BREAKDOWN.	
				END OF FIGURE	

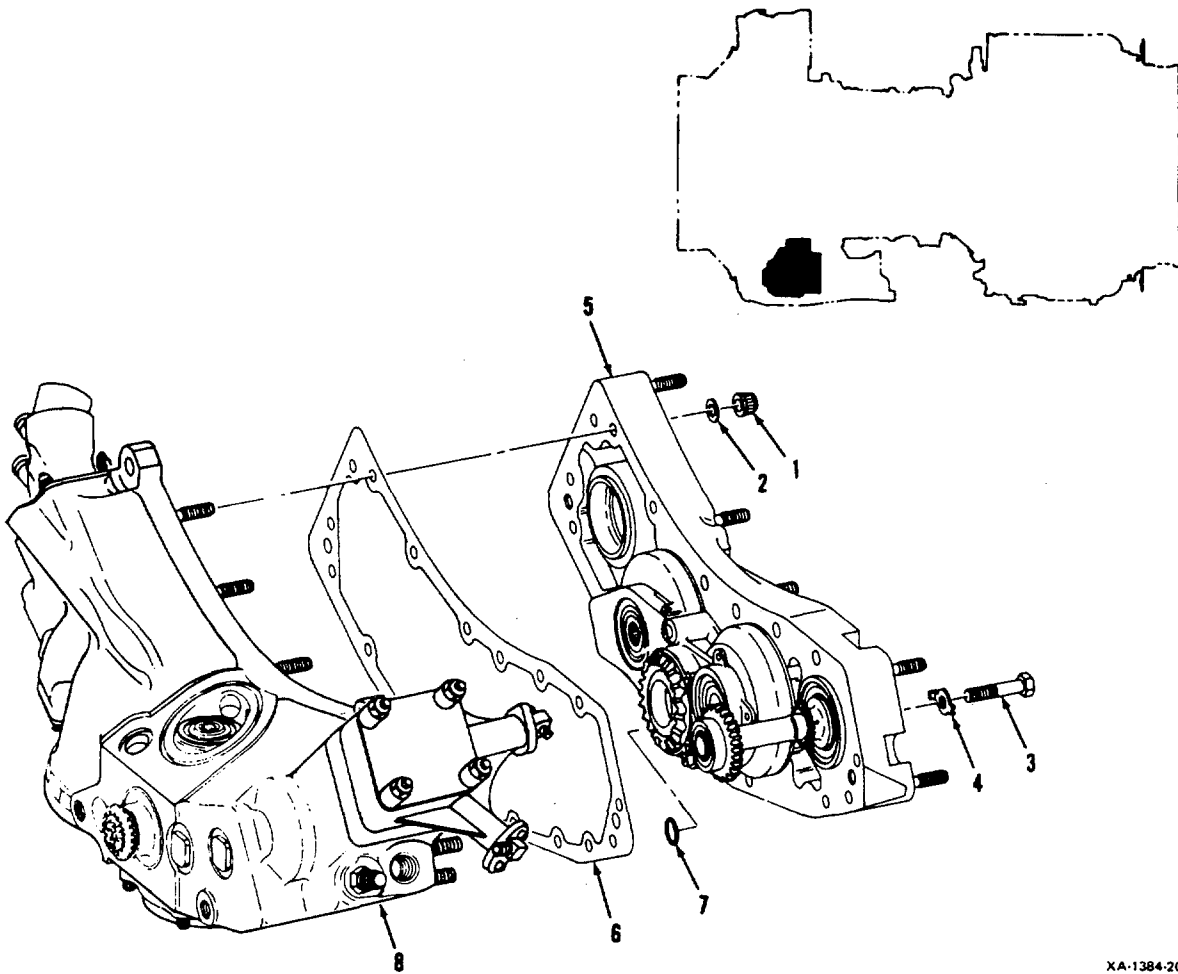

XA-1384-205

FIGURE 34. ACCESSORY DRIVE GEARBOX ASSEMBLY

SECTION II

TM 1-2840-252-23P

(1) ITEM NO.	(2) SMR CODE	(3) CAGEC	(4) PART NO.	(5) DESCRIPTION AND USABLE ON CODES (UOC)	(6) QTY
				GROUP 0405: ACCESSORY GEAR SECTION	
				FIG.34 ACCESSORY DRIVE GEARBOX ASSEMBLY	
	AHODD	91547	2-080-450-04	GEARBOX, ACCESSORY D SEE FIGURE 33.....	REF
1	PADZZ	91547	STD3064-4	FOR NHA	
1	PADZZ	96906	MS21042L4	.NUT, SELF-LOCKING, EX	16
				.NUT, SELF-LOCKING, EX ALTERNATE TO.....	16
				P/N STD3064-4.	
2	PADZZ	88044	AN960C416L	.WASHER, FLAT	16
3	PADZZ	96906	MS9519-15	BOLT, MACHINE	1
4	PADZZ	91547	STD3023K2	WASHER, KEY. W	1
5	AHDDD	91547	2-080-010-35	.COVER AND SUPPORT, A SEE FIGURE 35	1
				FOR BREAKDOWN.	
6	PADZZ	91547	2-080-065-03	.GASKET	1
7	PADZZ	91547	2-300-354-01	.PACKING WITH RET.....	1
8	AHDDD	91547	2-080-020-48	.HOUSING, GEARBOX, TUR SEE FIGURE 37.....	1
				AND 63 FOR BREAKDOWN.	
				END OF FIGURE	

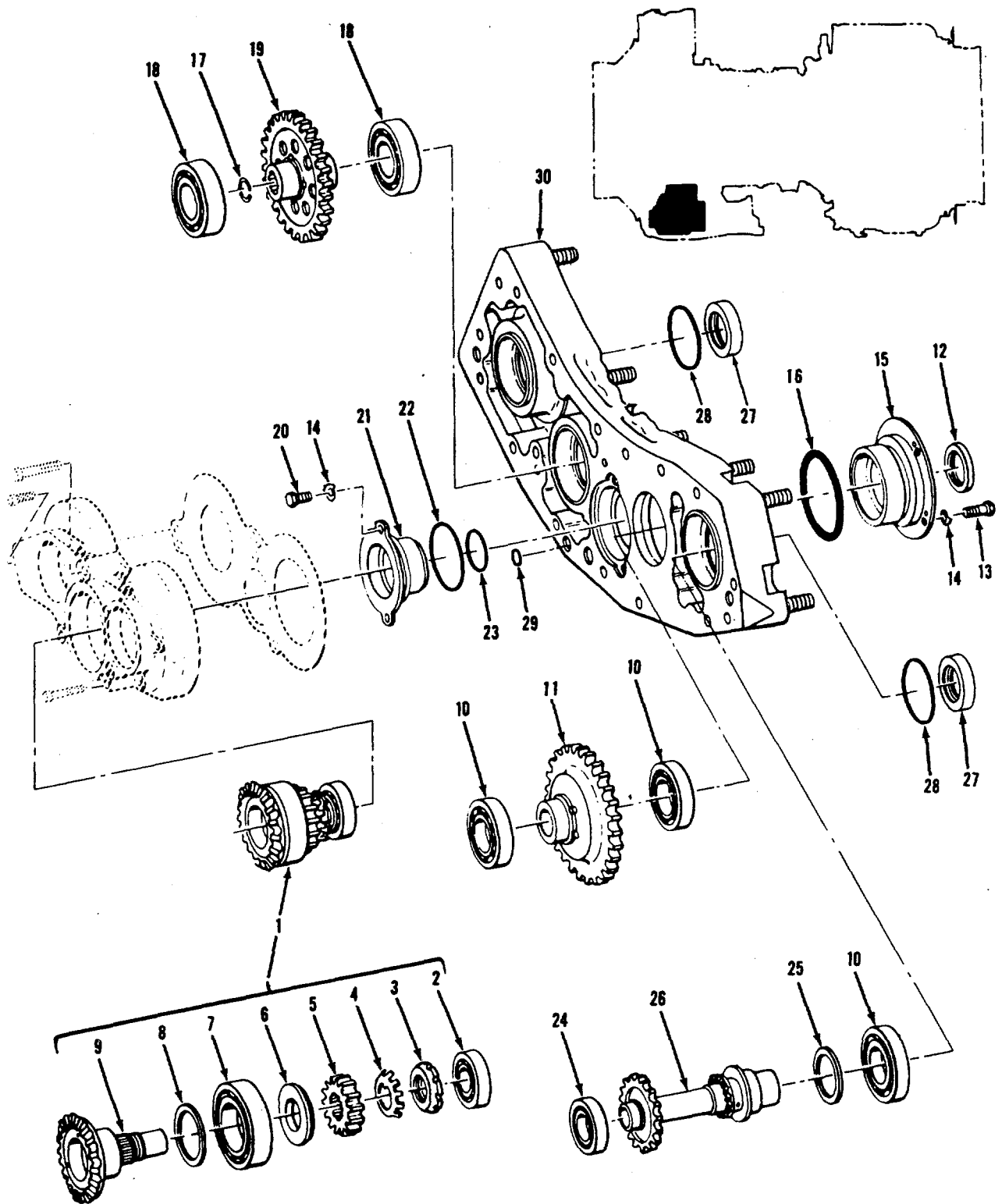

X-1384 206

FIGURE 35. ACCESSORY DRIVE GEARBOX COVER ASSEMBLY

SECTION II

TM 1-2840-252-23P

(1) ITEM NO.	(2) SMR CODE	(3) CAGEC	(4) PART NO.	(5) DESCRIPTION AND USABLE ON CODES (UOC)	(6) QTY
				GROUP 0405: ACCESSORY GEAR SECTION	
				FIG. 35 ACCESSORY DRIVE GEARBOX COVER ASSEMBLY	
	AHDDD	91547	2-080-010-35	COVER AND SUPPORT, A SEE FIGURE 34 FOR NHA.	REF
1	ADDDD	91547	2-080-060-07	.GEAR ASSEMBLY, ACCES	1
2	AHDZZ	91547	2-300-009-02	..BEARING, BALL, ANNULA	1
3	PADZZ	91547	2-080-018-02	..NUT, PLAIN, ROUND	1
4	PADZZ	91547	2-080-017-02	..WASHER, KEY	1
5	PADZZ	91547	2-080-016-02	..GEAR, SPUR	1
6	PADZZ	91547	2-080-015-01	..WASHER, CONVEX	1
7	PADZZ	91547	2-300-935-01	..BEARING, BALL, ANNULA	1
8	PADZZ	91547	2-080-228-01	..SHIM 0.016 - 0.017 IN THK	V
8	PADZZ	91547	2-080-228-02	..SHIM 0.018 - 0.019 IN THK	V
8	PADZZ	91547	2-080-228-03	..SHIM 0.020 - 0.021 IN THK	V
8	PADZZ	91547	2-080-228-04	..SHIM 0.022 - 0.023 IN THK	V
8	PADZZ	91547	2-080-228-05	..SHIM 0.024 - 0.025 IN THK	V
8	PADZZ	91547	2-080-228-06	..SHIM 0.026 - 0.027 IN THK	V
8	PADZZ	91547	2-080-228-07	..SHIM 0.028 - 0.029 IN THK	V
8	PADZZ	91547	2-080-228-08	..SHIM 0.030 - 0.031 IN THK	V
8	PADZZ	91547	2-080-228-09	..SHIM 0.032 - 0.033 IN THK	V
9	PADZZ	91547	2-080-013-03	..GEAR, BEVEL	1
10	AHDZZ	91547	2-300-933-01	.BEARING, BALL, ANNULA	3
11	AHDZZ	91547	2-080-234-01	.GEAR, SPUR-PWR CONT	1
12	PAFZZ	91547	2-300-145-02	.SEAL, PLAIN ENCASED	1
13	PADZZ	91547	STD3053-2	BOLT, MACHINE. BN	4
14	PADZZ	91547	STD3023K1	WASHER, KEY. W	6
15	PADZZ	91547	2-080-008-02	.LINER, PWR CT RL, AGB	1
16	PADZZ	81349	M83248/1-223	.PACK RING, PREFORMED	1
17	PADZZ	91547	2-080-049-01	RING, RETAINING.R	1
18	PADZZ	91547	2-300-934-01	.BEARING, BALL, ANNULA	2
19	PADZZ	91547	2-080-019-04	GEAR, SPUR. G	1
20	PADZZ	91547	STD3053-3	BOLT, MACHINE. B	2
21	PADZZ	91547	2-080-007-05	.LINER, REAR BRG AGB.....	1
22	PADZZ	81349	M83248/1-222	.PACK RING, PREFORMED	1
23	PADZZ	81349	M83248/1-021	.PACK RING, PREFORMED	1
24	PADZZ	91547	1-300-003-01	.BEARING, BALL, ANNULA	1
25	PADZZ	91547	2-080-232-01	.SHIM 0.020 - 0.022 IN THK	V
25	PADZZ	91547	2-080-232-02	.SHIM 0.023 - 0.025 IN THK	V
25	PADZZ	91547	2-080-232-03	.SHIM 0.026 - 0.028 IN THK	V
25	PADZZ	91547	2-080-232-04	.SHIM 0.029 - 0.031 IN THK	V
25	PADZZ	91547	2-080-232-05	.SHIM 0.032 - 0.034 IN THK	V
25	PADZZ	91547	2-080-232-06	.SHIM 0.035 - 0.037 IN THK	V
25	PADZZ	91547	2-080-232-07	.SHIM 0.038 - 0.040 IN THK	V
26	AHDZZ	91547	2-081-020-01	.GEAR ASSY, OVRSPD DR	1
27	PADZZ	91547	2-300-146-01	.SEAL, PLAIN ENCASED	2
28	PADZZ	81349	M83248/1-028	.PACKING, PREFORMED	2
29	PADZZ	91547	2-300-355-01	.PACKING WITH RET	1

SECTION II

TM 1-2840-252-23P

(1) ITEM NO.	(2) SMR CODE	(3) CAGEC	(4) PART NO.	(5) DESCRIPTION AND USABLE ON CODES (UOC)	(6) QTY
30	PADDD	91547	2-080-350-08	.COVER ASSEMBLY, GEAR SEE FIGURE 36 FOR BREAKDOWN..... END OF FIGURE	1

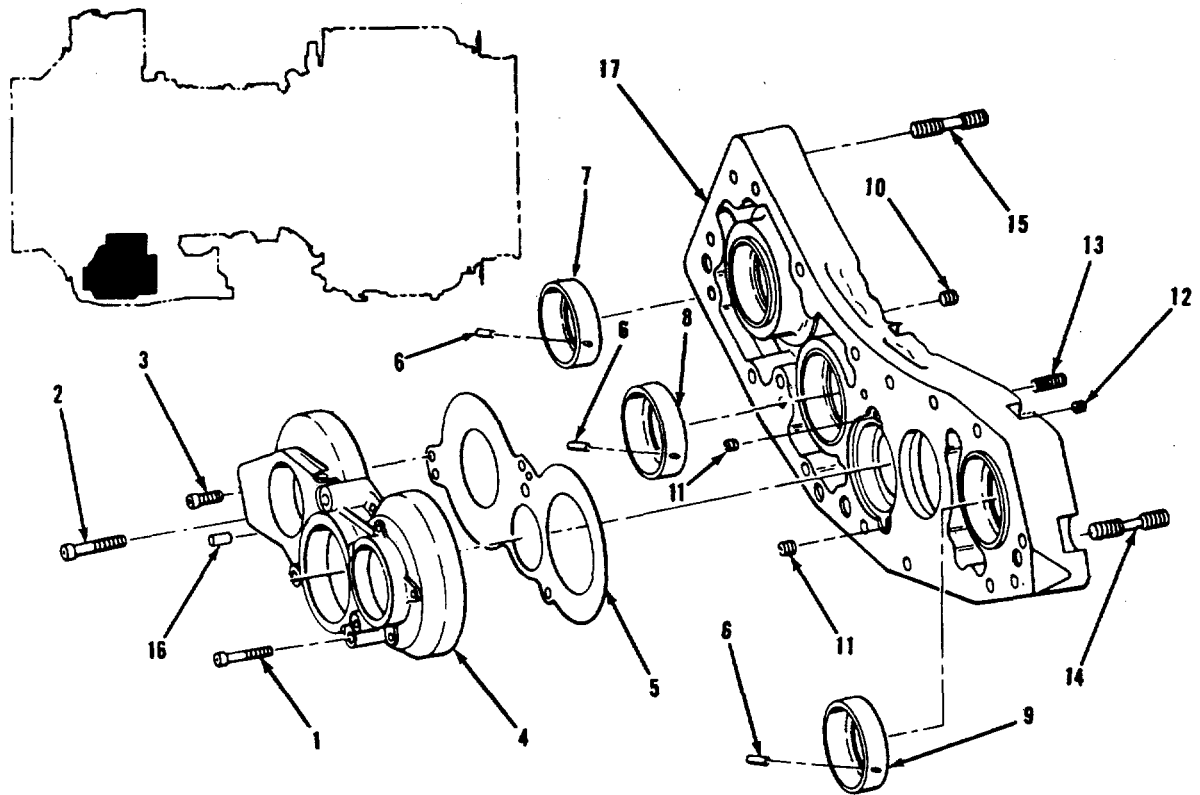

X-1384-207

FIGURE 36. ACCESSORY DRIVE GEARBOX SUPPORT ASSEMBLY

SECTION II

TM 1-2840-252-23P

(1) ITEM NO.	(2) SMR CODE	(3) CAGEC	(4) PART NO.	(5) DESCRIPTION AND USABLE ON CODES (UOC)	(6) QTY
				GROUP 0405: ACCESSORY GEAR SECTION	
				FIG. 36 ACCESSORY DRIVE GEARBOX SUPPORT ASSEMBLY	
	PADDD	91547	2-080-350-08	COVER ASSEMBLY, GEAR SEE FIGURE 35 FOR NA..	REF
1	PADZZ	91547	2-080-188-03	.SCREW, CAP, SOCKET HE	1
2	PADZZ	91547	2-080-188-02	.SCREW, CAP, SOCKET HE	1
3	PADZZ	91547	2-080-188-01	.SCREW, CAP, SOCKET HE	1
4	XADZZ	91547	2-080-190-08	.SUPPORT, DRIVE BEARI	1
5	PADZZ	91547	2-080-158-01	.PLATE, ACCESSORY BEA	1
6	PADZZ	91547	STD3054-12	PIN, STRAIGHT, HEAP	3
7	PADZZ	91547	2-080-004-03	.WASHER, RECESSED	1
8	PADZZ	91547	2-080-003-01	.WASHER, RECESSED.....	1
9	PADZZ	91547	2-080-004-01	.LINER, BEARING HOUSI	1
10	PADZZ	96906	MS124736	.INSERT, SCREW TH READ	7
11	PADZZ	96906	MS124735	.INSERT, SCREW TH READ	2
12	PADZZ	91547	2-300-712-01	SCREW, SET	1
13	PADZZ	96906	MS124695	.INSERT, SCREW TH READ	4
14	PADZZ	91547	STD3007B8N	.STUD, STEPPED 0.375 - 16 THD 0.003	5
				OVERSIZE.	
14	PADZZ	91547	STD3007B8P	.STUD, STEPPED 0.375 -16 THD 0.007	5
				OVERSIZE.	
14	PADZZ	91547	STD3007B8R	.STUD, STEPPED 0.375 -16 THD 0.012	5
				OVERSIZE.	
15	XDDZZ	88044	AN155344	.STUD, STEPPED.....	3
16	PADZZ	96906	MS16562-141	PIN, SPRING	2
17	XADZZ	91547	2-080-001-06	COVER.	1
				END OF FIGURE	

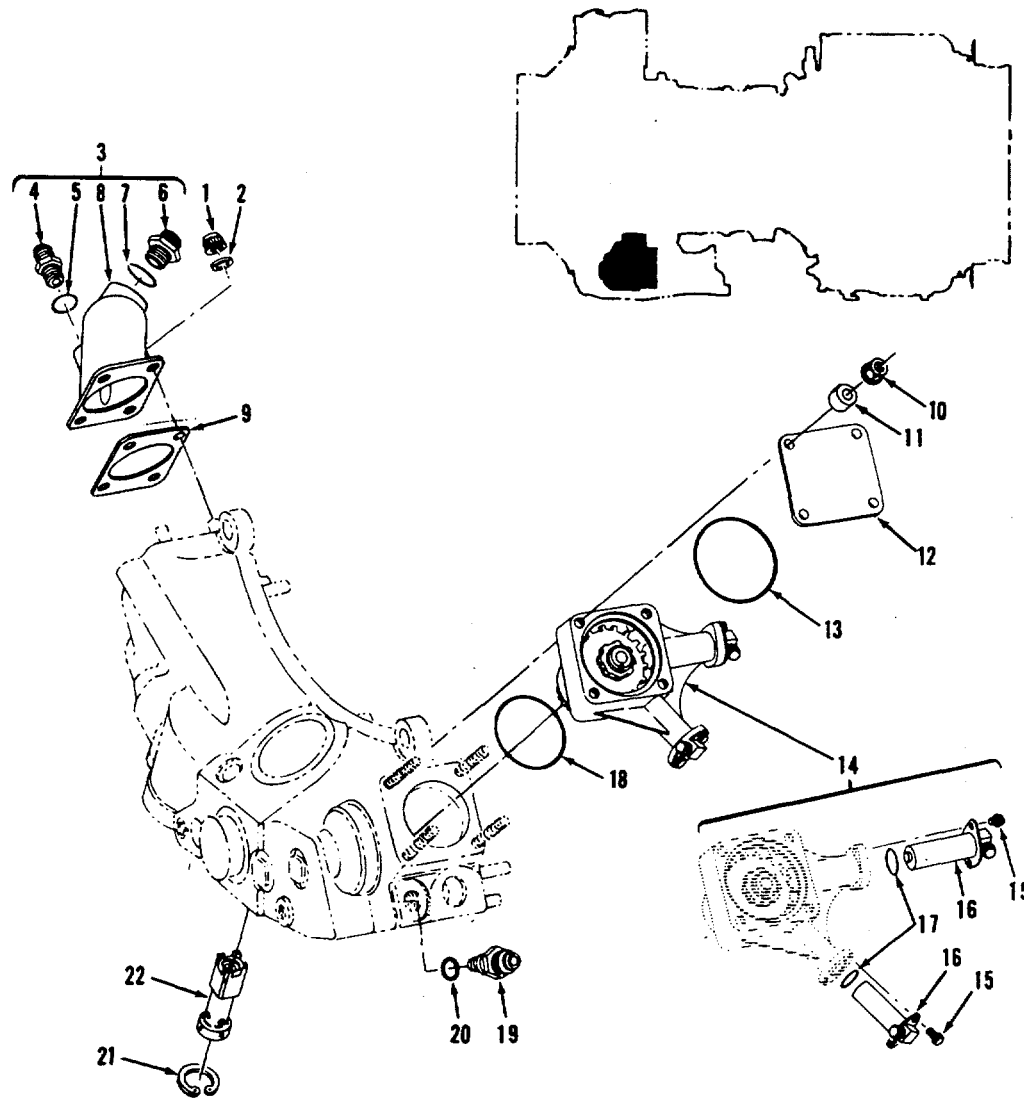

X-1384-131A

FIGURE 37. ACCESSORY DRIVE GEARBOX CASE ASSEMBLY
(SHEET 1 OF 3)

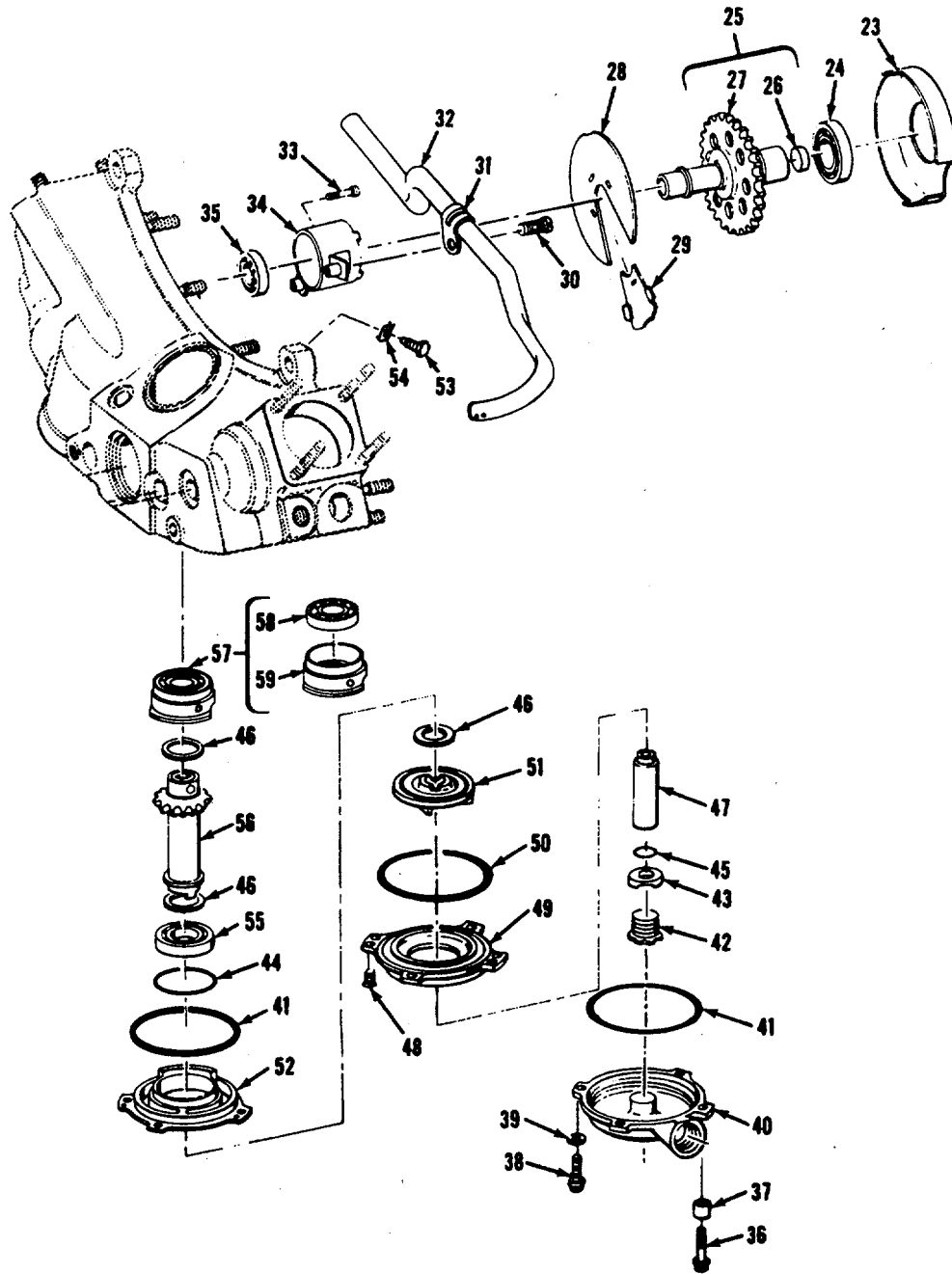

K-1364-208

FIGURE 37. ACCESSORY DRIVE GEARBOX CASE ASSEMBLY
(SHEET 2 OF 3)

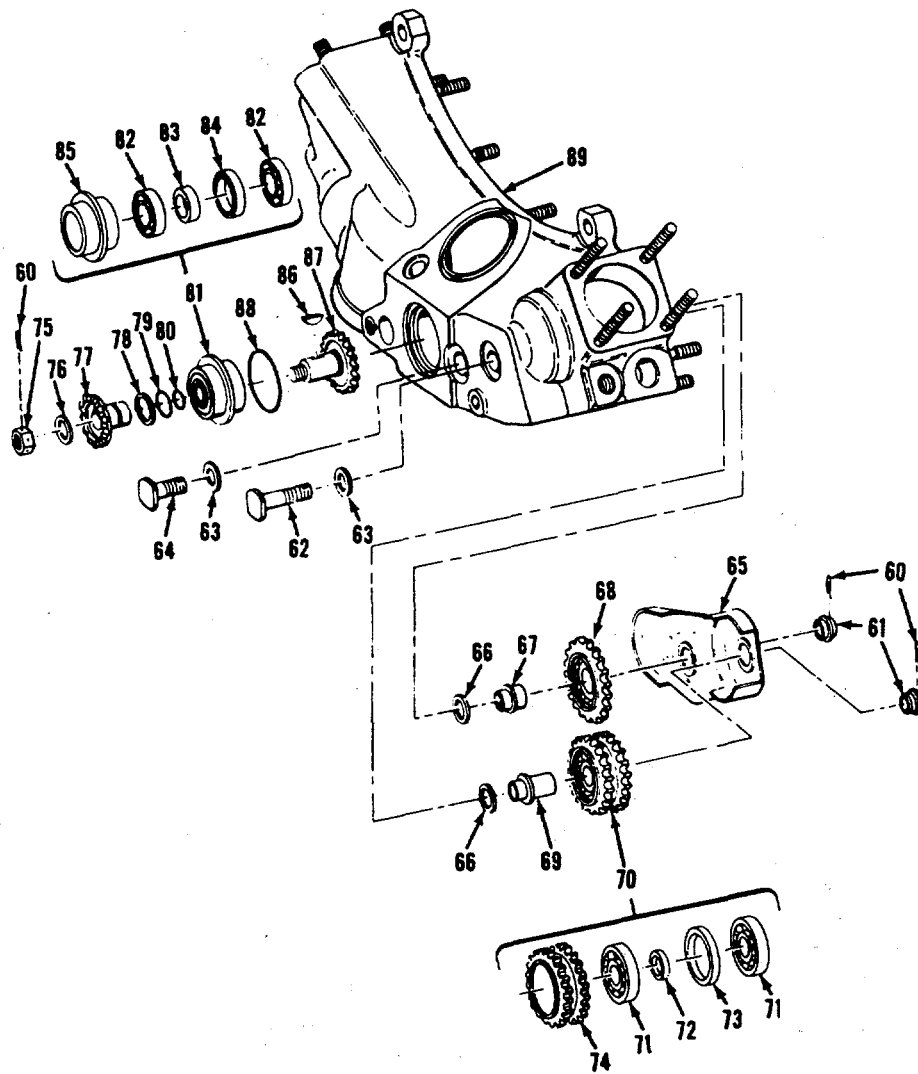

X-1384-209

FIGURE 37. ACCESSORY DRIVE GEARBOX CASE ASSEMBLY
(SHEET 3 OF 3)

SECTION II

TM 1-2840-252-23P

(1) ITEM NO.	(2) SMR CODE	(3) CAGEC	(4) PART NO.	(5) DESCRIPTION AND USABLE ON CODES (UOC)	(6) QTY
				GROUP 0405: ACCESSORY GEAR SECTION	
				FIG. 37 ACCESSORY DRIVE GEARBOX CASE ASSEMBLY	
	AHDDD	91547	2-080-020-48	HOUSING, GEARBOX, TUR SEE FIGURE 34..... FOR NHA.	REF
1	PAOZZ	91547	STD3064-4	.NUT, SELF-LOCKING, EX	4
2	PAOZZ	88044	AN960-416L	WASHER, FLAT	4
3	PAOOO	91547	2-080-310-06	.COLLECTOR ASSY, ACCE	1
4	PAOZZ	96906	MS24392K8	..NIPPLE, BOSS	1
5	PAOZZ	81349	M83248/1-908	..PACKING, PREFORMED	1
6	PAOZZ	96906	MS24392K10	..NIPPLE, BOSS	1
7	PAOZZ	96906	MS29512-10	..PACKING, PREFORME	1
8	XAOZZ	91547	2-080-194-06	..COLLECTOR	1
9	PAOZZ	91547	2-080-193-01	GASKET	1
10	PAFZZ	96906	MS21042-4	.NUT, SELF-LOCKING, EX	4
11	AHFZZ	91547	2-081-009-01	SPACER	4
12	AHFDD	91547	2-081-008-02	COVER	1
13	AHFZZ	81349	M83248/1-033	.PACKING, PREFORMED	1
14	AHFFF	91547	2-081-030-03	.DRIVE ASSY, SPD PKUP	1
15	PAOZZ	91547	STD3060-03	..BOLT, MACHINE	4
16	AHOZZ	91547	2-310-032-01	..SPEED PICKUP	2
17	PAOZZ	81349	M83248/1-015	..PACKING, PREFORMED	2
18	AHOZZ	91547	STD3000E30	.PAC KING, PREFORMED	1
19	PAOZZ	91547	2-161-157-01	.ADAPTER, STRAIGHT, TU.....	1
20	PAOZZ	81349	M83248/1-905	.PACKING, PREFORMED	1
21	PAFZZ	96906	MS16625-3075	RING, RETAINING.....	1
22	PAFZZ	91547	2-080-130-02	.VALVE, SAFETY RELIEF	1
23	PADZZ	91547	2-080-168-01	.COVER, FUEL FILTER D.....	1
24	AHDZZ	91547	2-300-933-01	.BEARING, BALL, ANNULA	1
25	PADDD	91547	2-080-070-06	GEAR, SPUR.....	1
26	PADZZ	91547	2-080-022-01	..PLUG, PUMP DRIVE GEA	1
27	XADZZ	91S47	2-080-021-06	..GEAR	1
28	PADZZ	91547	2-080-330-01	.SEGMENT ASS EMBLY, FU	1
29	PADZZ	91547	2-080-005-03	.COVER, DRIVE GEAR, FU	1
30	PADZZ	91547	STD3022-8	.SCREW, CAP, SOCKET HE	1
31	PADZZ	96906	MS9349-05	.CLAMP, LOOP	1
32	PADZZ	91547	2-080-320-01	.TUBE ASSEMBLY, ACCES	1
33	PADZZ	91547	STD3022-5	.SCREW, CAP, SOCKET HE	1
34	PADZZ	91547	2-080-290-03	.COVER ASS EMBLY, FILT	1
35	PADZZ	91547	1-300-004-01	.BEARING, BALL, ANNULA	1
36	PAOZZ	96906	MS9088-14	BOLT, MACHINE	2
37	PAOZZ	91547	2-060-204-01	.SPACER, SLEEVE.....	2
38	PAOZZ	96906	MS9088-09	BOLT, MACHINE	2
39	PAOZZ	88044	AN960C10L	.WASHER, FLAT	2
40	PAOZZ	91547	2-080-135-07	.HOUSING, OIL PUMP, TU.....	1
41	PAOZZ	81349	M83248/1-038	.PACKING, PREFORMED	2
42	PAOZZ	91547	2-080-134-03	.PLUG, SCAVENGE PUMP	1
43	PAOZZ	91547	2-080-133-02	.LOCKING PLATE, SCAVE	1

SECTION II

TM 1-2840-252-23P

(1) ITEM NO.	(2) SMR CODE	(3) CAGEC	(4) PART NO.	(5) DESCRIPTION AND USABLE ON CODES (UOC)	(6) QTY
44	PADZZ	91547	2-080-227-01	.SHIM 0.008 - 0.012 IN THK.....	V
44	PADZZ	91547	2-080-227-02	.SHIM 0.012 - 0.016 IN THK	V
44	PADZZ	91547	2-080-227-03	.SHIM 0.017 - 0.023 IN THK	V
44	PADZZ	91547	2-080-227-04	.SHIM 0.025 - 0.031 IN THK	V
45	PAOZZ	91547	STD3019E14	.PACKING, PREFORMED	1
46	PADZZ	91547	2-080-222-01	.SPACER, RING 0.030 - 0.034 IN THK	V
46	PADZZ	91547	2-080-222-02	.SPACER, RING 0.018 - 0.022 IN THK	V
46	PADZZ	91547	2-080-222-03	.SHIM 0.009 - 0.011 IN THK	V
46	PADZZ	91547	2-080-222-04	.SHIM 0.007 - 0.009 IN THK	V
46	PADZZ	91547	2-080-222-O5	.SHIM 0.004 - 0.006 IN THK	V
46	PADZZ	91547	2-080-222-06	.SHIM 0.0025 - 0.0035 IN THK	V
47	PADZZ	91547	2-080-055-02	.SPACER, STEPPED	1
48	PADZZ	96906	MS24693S201	SCREW, MACHINE	2
49	PADZZ	91547	2-080-137-01	.HOUSING, OIL PUMP, TU.....	1
50	PADZZ	81349	M83248/1-040	.PACKING, PREFORKED	1
51	PADZZ	91547	2-080-058-02	.IMPELLER, OIL SCAVEN	1
52	PADZZ	91547	2-080-136-01	.HOUSING, ANT IFRICTIO	1
53	PADZZ	91547	2-080-053-01	SETSCREW	1
54	PADZZ	91547	STD3023K1	WASHER, KEY	1
55	PADZZ	91547	2-300-016-03	.BEARING, BALL, ANNULA	1
56	PADZZ	91547	2-080-240-01	.GEARSHAFT, BEVEL	1
57	PADDD	91547	2-080-120-01	.LINER AND BEARING A	1
58	PADZZ	91547	2-300-016-03	..BEARING, BALL, ANNULA	1
59	XADZZ	91547	2-080-051-01	..LINER	1
60	PADZZ	96906	MS24665-153	PIN, COTTER.	3
61	PADZZ	91547	2-080-042-01	.NUT, PLAIN, EXTENDED	2
62	PADZZ	91547	2-080-048-01	BOLT, MACHINE	1
63	PADZZ	91547	2-080-041-01	WASHER, FLAT	2
64	PADZZ	91547	2-080-039-01	BOLT, MACHINE	1
65	PADZZ	91547	2-080-108-03	.COVER, OVERSPEED	1
66	PADZZ	91547	2-080-231-01	.SHIM 0.002 - 0.006 IN THK	V
66	PADZZ	91547	2-080-231-02	.SHIM 0.007 - 0.011 IN THK.....	V
66	PADZZ	91547	2-080-231-03	.SHIM 0.012 - 0.016 IN THK	V
66	PADZZ	91547	2-080-231-04	.SHIM 0.017 - 0.021 IN THK	V
66	PADZZ	91547	2-080-231-05	.SHIM 0.022 - 0.026 IN THK	V
66	PADZZ	91547	2-080-231-06	.SHIM 0.027 - 0.031 IN THK	V
66	PADZZ	91547	2-080-231-07	.SHIM 0.032 - 0.036 IN THK	V
67	PADZZ	91547	2-080-037-01	.ADAPTER, GEAR TO CAS	1
68	PADZZ	91547	2-080-100-02	.GEAR, SPUR	1
69	PADZZ	91547	2-080-046-01	.ADAPTER, IDLER CLUST	1
70	PADDD	91547	2-080-110-02	.GEAR CLUSTER	1
71	PADZZ	91547	1-300-004-01	..BEARING, BALL, ANNULA	2
72	XADZZ	91547	2-080-044-01	..SPACER	1
73	XADZZ	91547	2-080-045-01	..SPACER	1
74	XADZZ	91547	2-080-043-02	..GEAR	1
75	PADZZ	91547	2-080-035-01	.NUT, PLAIN, SLOTTED, H.....	1
76	PADZZ	91547	2-080-034-01	WASHER, FLAT	1
77	PADZZ	91547	2-080-031-04	.GEAR, BEVEL	1
78	PADZZ	91547	2-080-229-01	.SHIM 0.0015 - 0.0035 IN THK.....	V
78	PADZZ	91547	2-080-229-02	.SHIM 0.004 - 0.006 IN THK	V

SECTION II

TM 1-2840-252-23P

(1) ITEM NO.	(2) SMR CODE	(3) CAGEC	(4) PART NO.	(5) DESCRIPTION AND USABLE ON CODES (UOC)	(6) QTY
78	PADZZ	91547	2-080-229-03	.SHIM 0.007 - 0.009 IN THK	V
78	PADZZ	91547	2-080-229-04	.SHIM 0.010 - 0.012 IN THK	V
78	PADZZ	91547	2-080-229-05	.SHIM 0.013 - 0.015 IN THK	V
78	PADZZ	91547	2-080-229-06	.SHIM 0.016 - 0.018 IN THK	V
78	PADZZ	91547	2-080-229-07	.SHIM 0.019 - 0.021 IN THK	V
78	PADZZ	91547	2-080-229-08	.SHIM 0.022 - 0.024 IN THK	V
78	PADZZ	91547	2-080-229-09	.SHIM 0.025 - 0.027 IN THK	V
78	PADZZ	91547	2-080-229-10	.SHIM 0.028 - 0.030 IN THK	V
78	PADZZ	91547	2-080-229-11	.SHIM 0.031 - 0.033 IN THK	V
78	PADZZ	91547	2-080-229-12	.SHIM 0.034 - 0.036 IN THK	V
78	PADZZ	91547	2-080-229-13	.SHIM 0.037 - 0.039 IN THK	V
78	PADZZ	91547	2-080-229-14	.SHIM 0.040 - 0.042 IN THK	V
78	PADZZ	91547	2-080-229-15	.SHIM 0.043 - 0.045 IN THK	V
78	PADZZ	91547	2-080-229-16	.SHIM 0.046 - 0.048 IN THK	V
79	PADZZ	91547	2-300-293-01	.PACKING, PREFORMED	1
80	PADZZ	91547	2-080-189-01	.WASHER, FLAT	1
81	PADDD	91547	2-080-090-06	.LINER ASSEMBLY, OVER	1
82	PADZZ	91547	2-300-941-01	..BEARING, BALL, ANNULA	2
83	XADZZ	91547	2-080-028-03	..SPACER	1
84	XADZZ	91547	2-300-144-03	..SEAL, PLAIN, ENCASED	1
85	XADZZ	91547	2-080-027-01	..LINER	1
86	XDDZZ	91547	STD3057-1	.KEY, WOODRUFF	1
87	PADZZ	91547	2-080-032-02	.GEAR, SPUR	1
88	PADZZ	81349	M83248/1-216	.PACKING, PREFORMED	1
89	AHDDD	91547	2-080-370-08	.HOUSING, GEARBOX, TUR SEE FIGURE 38..... FOR BREAKDOWN.	1

END OF FIGURE

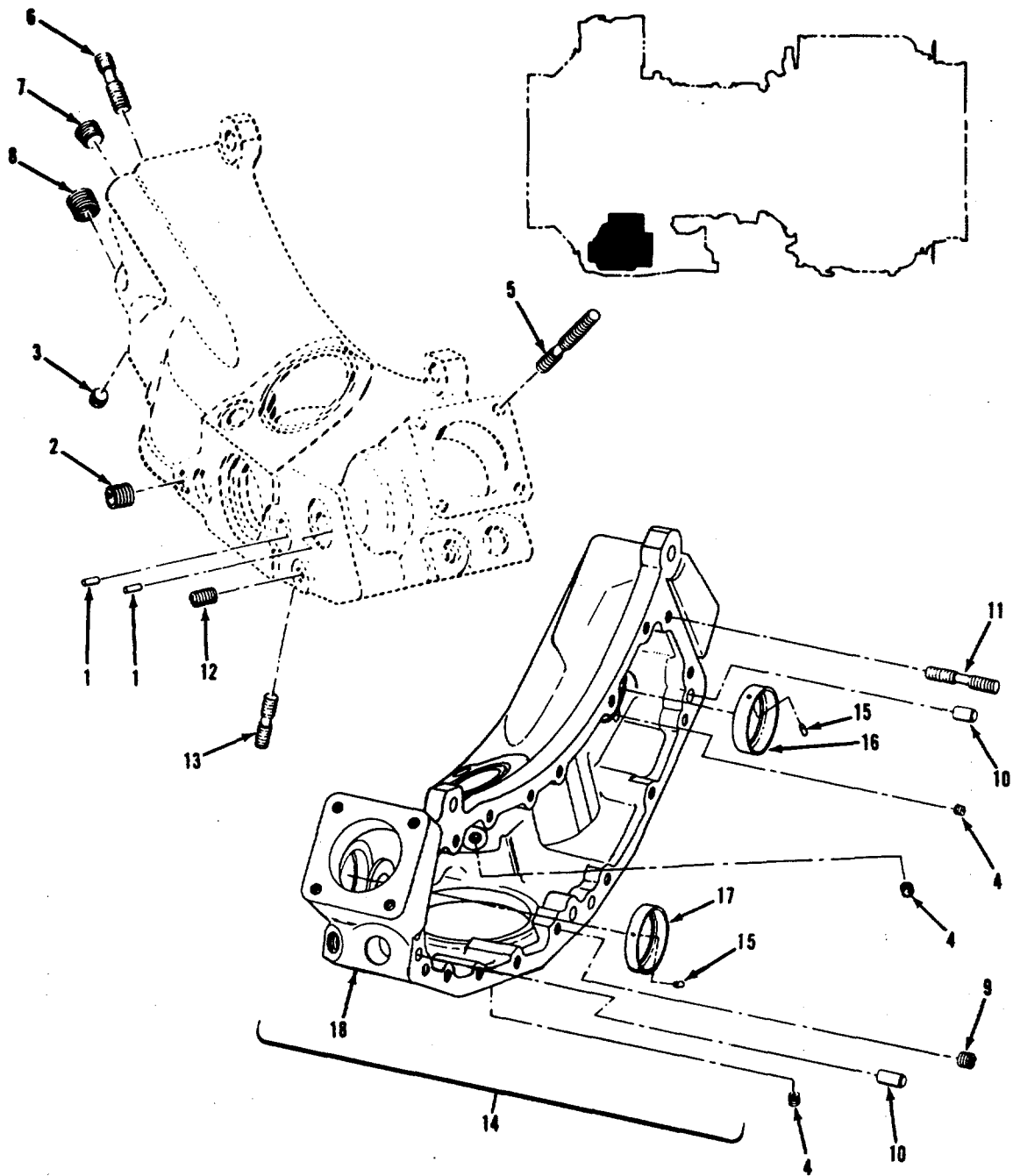

X-1384-210

FIGURE 38. ACCESSORY GEARBOX CASE AND STUDDING ASSEMBLY

SECTION II

TM 1-2840-252-23P

(1) ITEM NO.	(2) SMR CODE	(3) CAGEC	(4) PART NO.	(5) DESCRIPTION AND USABLE ON CODES (UOC)	(6) QTY
				GROUP 0405: ACCESSORY GEAR SECTION	
				FIG. 38 ACCESSORY GEARBOX CASE AND STUDDING ASSEMBLY	
	AHDDD	91547	2-080-370-08	HOUSING, GEARBOX, TUR SEE FIGURE 37.....	REF
1	PADZZ	88044	AN150208	FOR NHA.	
2	PADZZ	96906	MS124697	PIN, STRAIGHT, HEA	2
3	PADZZ	88044	AN932D2	.INSERT, SCREW TH	1
4	PADZZ	96906	MS124695	PLUG, PIPE.	1
5	AHDZZ	91547	STD3001B23N	.INSERT, SCREW TH READ	7
				.STUD, STEPPED 0.3125 -18 THD 0.003	4
5	AHDZZ	91547	STD3001B23P	OVERSIZE.	
				.STUD, STEPPED 0.3125 -18 THD 0.007	4
5	AHDZZ	91547	STD3001B23R	OVERSIZE.	
				.STUD, STEPPED 0.3125 -18 THD 0.012	4
6	XDDZZ	91547	STD3001B4N	OVERSIZE.	
				*STUD, STEPPED 0.3125 -18 THD 0.003.....	4
6	XDDZZ	91547	STD3001B4P	OVERSIZE.	
				.STUD, STEPPED 0.3125 -18 THD 0.007	4
6	XDDZZ	80254	STD3001B4R	OVERSIZE.	
				.STUD, STEPPED 0.3125 -18 THD 0.012	4
7	XDDZZ	88044	AN932D3	OVERSIZE.	
				.PLUG	1
8	PADZZ	96906	MS124662	.INSERT, SCREW THR	1
9	PADZZ	96906	MS124656	.INSERT, SCREW THREAD	1
10	XDDZZ	88044	AN122730	PIN, STRA IGH T, HEA	2
11	XDDZZ	91547	STD3001B12N	.STUD, STEPPED 0.3125 -18 THD 0.003	16
				OVERSIZE.	
11	XDDZZ	91547	STD3001B12P	.STUD, STEPPED 0.3125 -18 THD 0.007	16
				OVERSIZE.	
11	XDDZZ	91547	STD3001B12R	.STUD, STEPPED 0.3125 -18 THD 0.012	16
				OVERSIZE.	
12	PADZZ	96906	MS124737	.INSERT, SCREW THREAD	1
13	XDDZZ	88044	AN150850	.STUD, STEPPED.....	3
14	XADDD	91547	2-080-360-06	.CASE ASSY	1
15	XDDZZ	91547	STD3054-12	..PIN, STRAIGHT, HEA	2
16	PADZZ	91547	2-080-068-01	..WASHER, RECESSED	1
17	PADZZ	91547	2-080-067-01	..BEARING, SLEEVE	1
18	XADZZ	91547	2-080-002-14	..CASE	1
				END OF FIGURE	

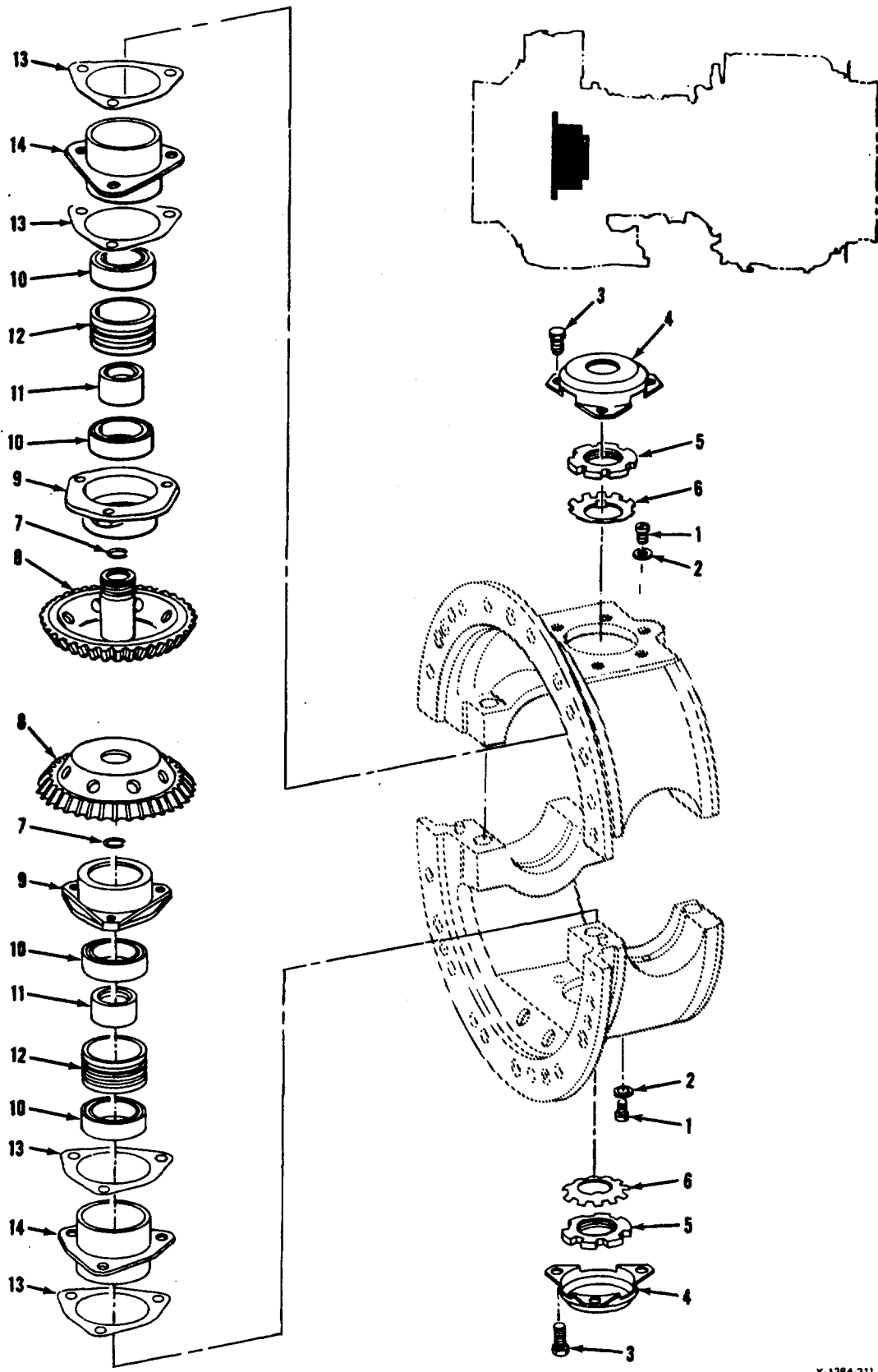

FIGURE 39. ACCESSORY DRIVE GEAR ASSEMBLY
(SHEET 1 OF 2)

X-1384-211

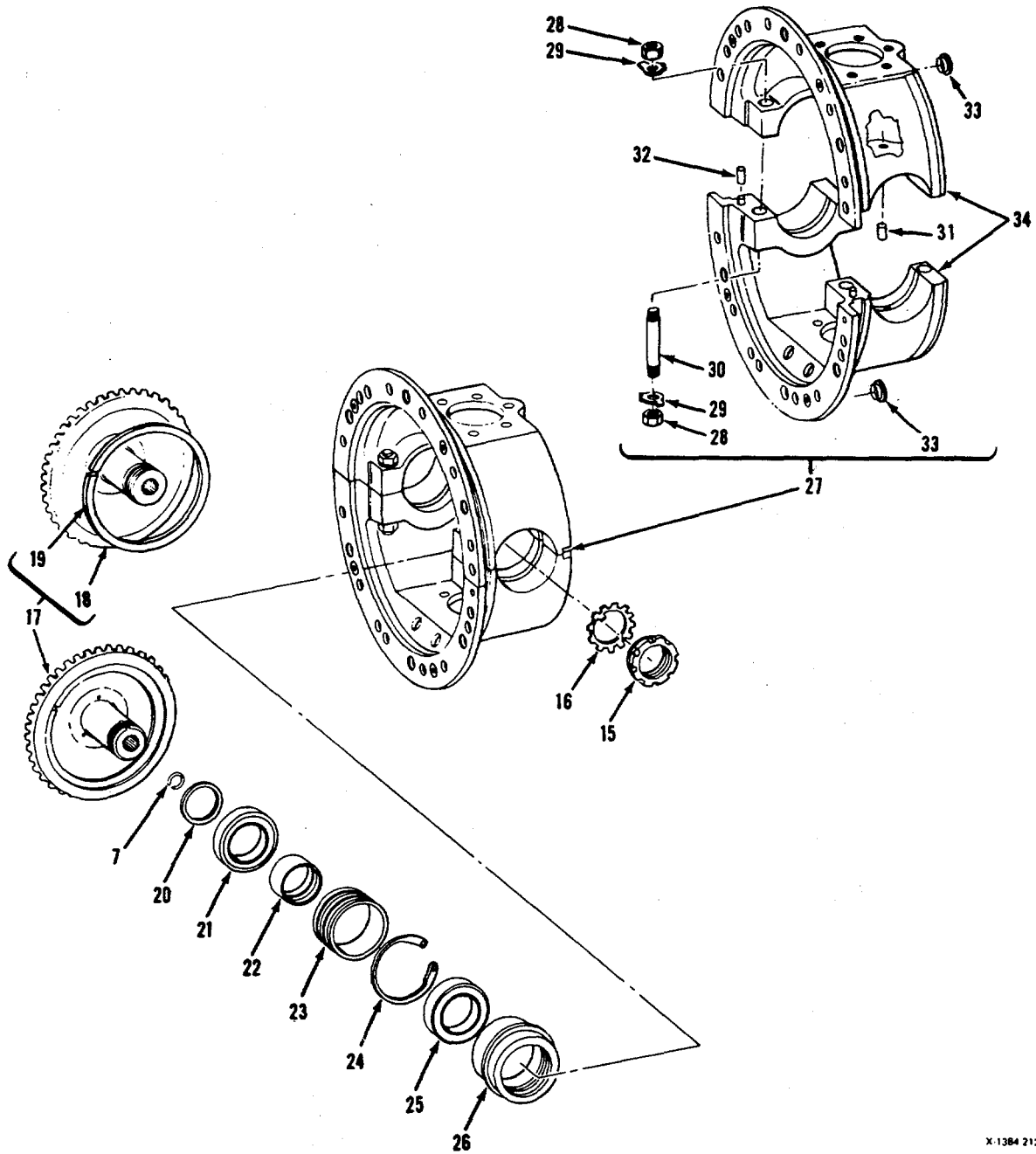

FIGURE 39. ACCESSORY DRIVE GEAR ASSEMBLY
(SHEET 2 OF 2)

SECTION II

TM 1-2840-252-23P

(1) ITEM NO.	(2) SMR CODE	(3) CAGEC	(4) PART NO.	(5) DESCRIPTION AND USABLE ON CODES (UOC)	(6) QTY
				GROUP 0405: ACCESSORY GEAR SECTION	
				FIG. 39 ACCESSORY DRIVE GEAR ASSEMBLY	
	AHFDD	91547	2-070-000-12	GEAR ASSEMBLY, ACCES SEE FIGURE 2..... FOR NA..	REF
1	PADZZ	91547	STD3053-35	SCREW, MACHINE	4
2	PADZZ	88044	AN960C10L	WASHER, FLAT.	4
3	PADZZ	91547	STD3053-40	.SCREW, CAP, SOCKET HE	6
4	PADZZ	91547	2-070-023-02	.COVER, INNER BEVEL G	2
5	PADZZ	91547	2-070-011-02	NUT, PLAIN, ROUND	2
6	PADZZ	91547	2-070-009-02	WASHER, KEY.	2
7	PADZZ	91547	2-070-019-01	.RING, RETAINING	3
8	PADZZ	91547	2-070-024-04	.GEARSHAFT, BEVEL	2
9	PADZZ	91547	2-070-017-03	.HOUSING, ANTIFRICTIO	2
10	PADZZ	91547	2-300-031-01	.BEAR ING, BALL, ANNULA	4
11	PADZZ	91547	2-070-014-01	.SPACER, SLEEVE.....	2
12	PADZZ	91547	2-070-015-01	BUSHING, SLEEVE	2
13	PADZZ	91547	2-070-018-01	.SHIM 0.030 IN. 0.002 IN LAMINATIONS.....	V
14	PADZZ	91547	2-070-016-01	.HOUSING, ANTIFRICTIO	2
15	PADZZ	91547	2-070-011-01	.NUT, PLAIN, ROUND	1
16	PADZZ	91547	2-070-009-01	.WASHER, KEY.....	1
17	AHDDD	91547	2-070-030-03	.GEAR ASSEMBLY.....	1
18	AHDZZ	91547	2-070-026-02	..RING, ACCESSY GEAR	1
19	AHDZZ	91547	2-070-005-11	..GEAR, ACC, INNER, BEVE	1
20	PADZZ	91547	2-070-027-01	.SHIM 0.0200 - 0.0229 IN THK	V
20	PADZZ	91547	2-070-027-02	.SHIM 0.0230 - 0.0259 IN THK	V
20	PADZZ	91547	2-070-027-03	.SHIM 0.0260 - 0.0289 IN THK	V
20	PADZZ	91547	2-070-027-04	.SHIM 0.0290 - 0.0319 IN THK	V
20	PADZZ	91547	2-070-027-05	.SHIM 0.0320 - 0.0349 IN THK	V
20	PADZZ	91547	2-070-027-06	.SHIM 0.0350 - 0.0379 IN THK	V
20	PADZZ	91547	2-070-027-07	.SHIM 0.0380 - 0.0400 IN THK	V
20	PADZZ	91547	2-070-027-08	.SHIM 0.0020 - 0.0049 IN THK	V
20	PADZZ	91547	2-070-027-09	.SHIM 0.0050 - 0.0079 IN THK	V
20	PADZZ	91547	2-070-027-10	.SHIM 0.0080 - 0.0109 IN THK	V
20	PADZZ	91547	2-070-027-11	.SHIM 0.0110 - 0.0139 IN THK	V
20	PADZZ	91547	2-070-027-12	.SHIM 0.0140 - 0.0169 IN THK	V
20	PADZZ	91547	2-070-027-13	.SHIM 0.0170 - 0.0199 IN THK	V
21	PADZZ	91547	2-300-005-02	.BEARING, ROLLER, CYLI	1
22	PADZZ	91547	2-070-006-01	.SPACER, SLEEVE.....	1
23	PADZZ	91547	2-070-004-02	SPACER, BEARING	1
24	AHDZZ	96906	MS16631-3185	.RING, RETAINING.....	1
25	PADZZ	91547	2-300-023-02	.BEAR ING, BALL, ANNULA	1
26	PADZZ	91547	2-070-007-01	.HOUSING, ANTIFRICTIO	1
27	PADDD	91547	2-070-010-07	.CARRIER, ACCESSORY D	1
28	PADZZ	91547	STD3051-5	..NUT, PLAIN, HEXAGO	8
29	PADZZ	91547	STD3018K12	..WASHER, KEY	8
30	PADZZ	91547	2-070-003-01	..STUD, PLAIN.....	4
31	XDDZZ	91547	STD3054-2	..PIN, STRAIGHT, HEADLE	1
32	MDDZZ	91547	STD3054-6	..PIN, STRAIGHT, HEADLE MAKE FROM.....	2

SECTION II

TM 1-2840-252-23P

(1) ITEM NO.	(2) SMR CODE	(3) CAGEC	(4) PART NO.	(5) DESCRIPTION AND USABLE ON CODES (UOC)	(6) QTY
33 34	PADZZ XADZZ	91547 91547	2-070-022-01 2-070-001-01	5315-00-241-2922NUT, SLEEVECARRIER HALF	4 2
END OF FIGURE					

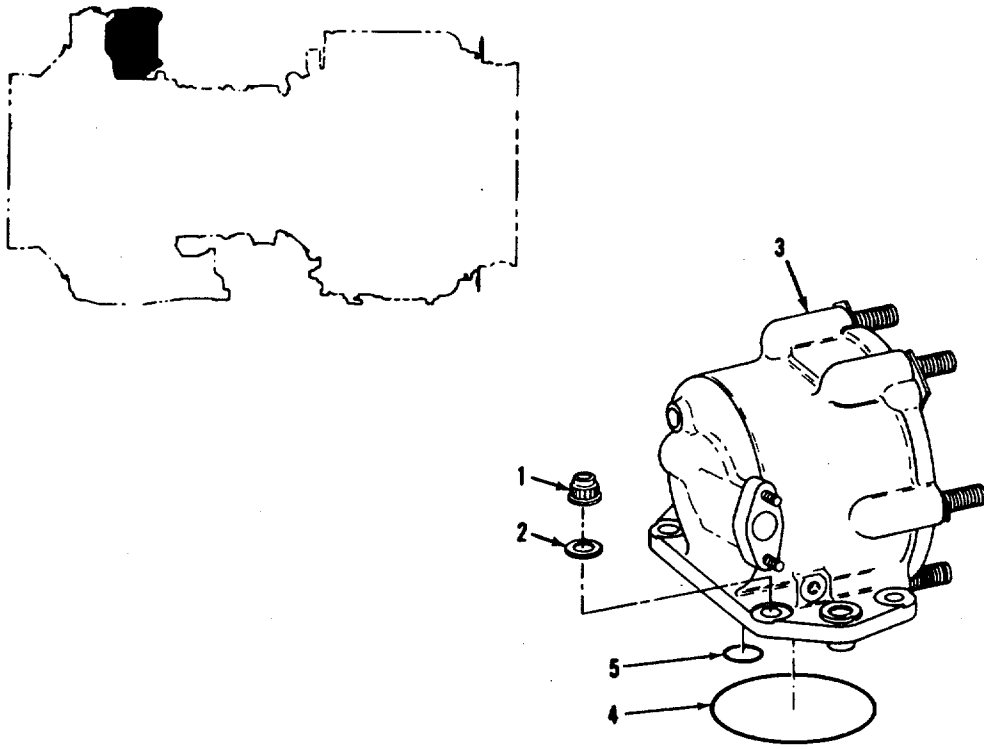

XA-1384-132

FIGURE 40. STARTER DRIVE ASSEMBLY AND RELATED PARTS

SECTION II

TM 1-2840-252-23P

(1) ITEM NO.	(2) SMR CODE	(3) CAGEC	(4) PART NO.	(5) DESCRIPTION AND USABLE ON CODES (UOC)	(6) QTY
				GROUP 0405: ACCESSORY GEAR SECTION	
				FIG. 40 STARTER DRIVE ASSEMBLY AND RELATED PARTS	
1	PAOZZ	91547	STD3064-5	NUT, SELF-LOCKING, EX	4
2	PAOZZ	88044	AN960C516L	WASHER, FLAT	4
3	PAODD	91547	2-160-010-22	STARTER DRIVE ASSEM SEE FIGURES 41..... AND 64 FOR BREAKDOWN.	1
4	PAOZZ	91547	2-160-361-01	PACKING, PREFORMED	1
5	AHOZZ	81349	M83248/1-006	PACKING, PREFORMED	1
				END OF FIGURE	

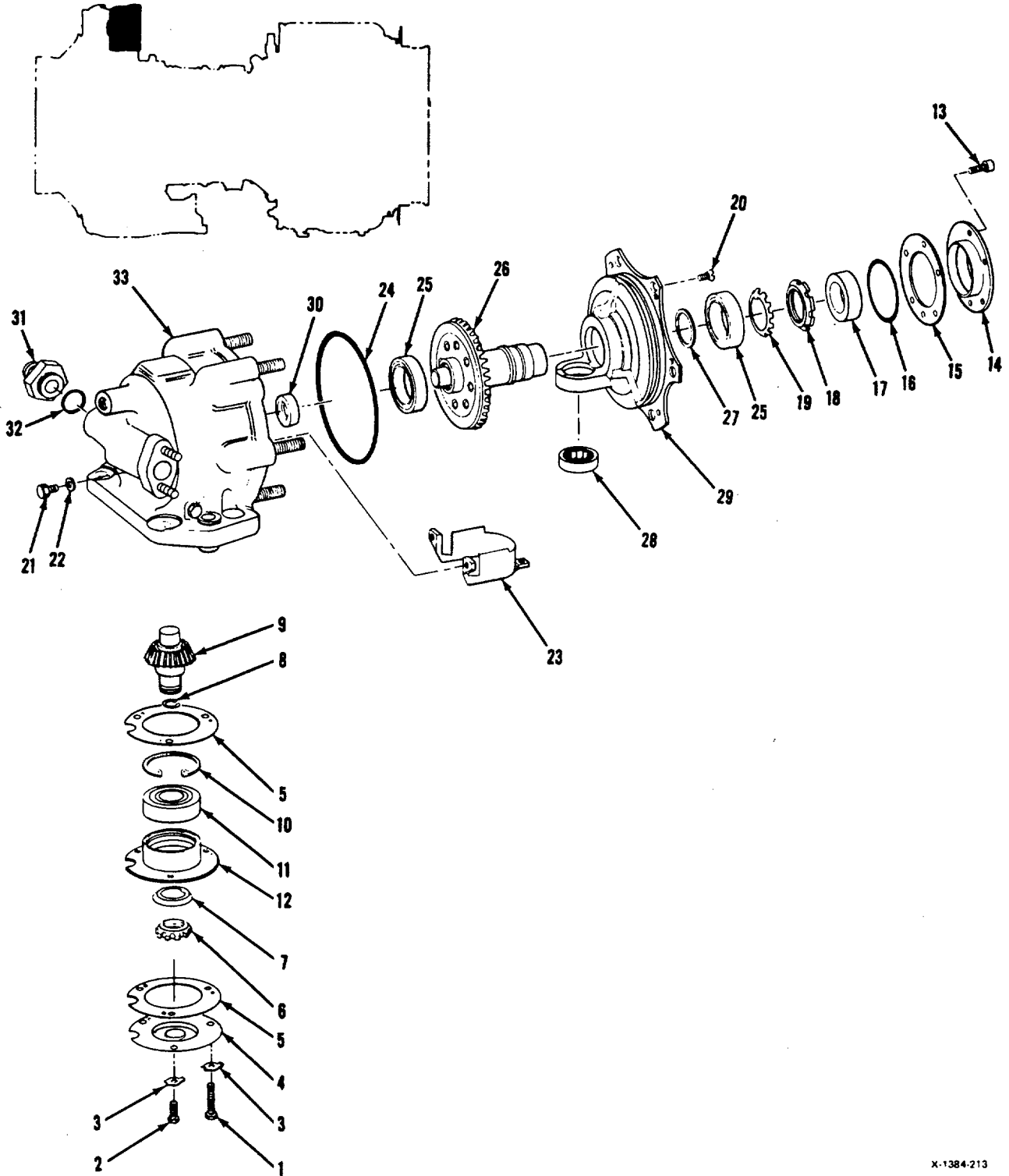
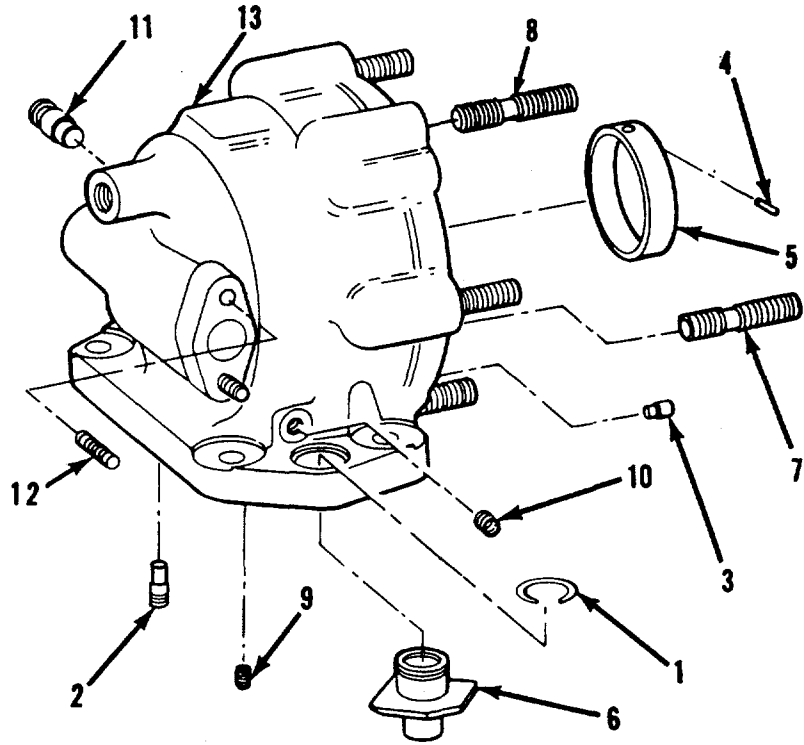
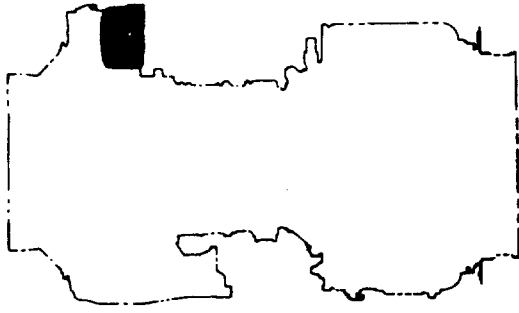

FIGURE 41. STARTER DRIVE ASSEMBLY

(1) ITEM NO.	(2) SMR CODE	(3) CAGEC	(4) PART NO.	(5) DESCRIPTION AND USABLE ON CODES (UOC)	(6) QTY
				GROUP 0405: ACCESSORY GEAR SECTION	
				FIG. 41 STARTER DRIVE ASSEMBLY	
	PAODD	91547	2-160-010-22	STARTER DRIVE ASSEM SEE FIGURE 40 FOR NA..	REF
1	PADZZ	88044	AN104615	BOLT, MACHINE	1
2	PADZZ	91547	STD30S3-3	BOLT, MACHINE	2
3	PADZZ	91547	STD3023K1	.WASHER, KEY	3
4	PADZZ	91547	2-160-304-02	.SEAL, STARTER GEAR BO	1
5	PADZZ	91547	2-160-012-05	.SHIM 0.032 IN, 0.002 IN LAMINATIONS.....	V
6	PADZZ	91547	2-160-303-01	.NUT, PLAIN, ROUND	1
7	PADZZ	91547	2-160-144-02	.WASHER, SPRING TENS RING, RETAINING.....	1
8	PADZZ	91547	2-070-019-01	RING, RETAINING.....	1
9	PADZZ	91547	2-160-011-04	.GEAR SHAFT, BEVEL.....	1
10	PADZZ	96906	MS16631-3165	.RING, RETAINING.....	1
11	PADZZ	91547	2-300-934-01	.BEARING, BALL, ANNULA	1
12	PADZZ	91547	2-160-013-06	.LINER, STARTER DRIVE	1
13	PAOZZ	91547	STD3053-38	.BOLT, MACHINE	3
14	PAOZZ	91547	2-160-009-01	.RETAINER, OIL SEAL	1
15	PAOZZ	91547	2-160-378-01	.SHIM.....	V
16	PAOZZ	81349	M83248/1-224	.PACKING, PREFORMED	1
17	PAOZZ	91547	2-300-138-01	.SEAL, PLAIN ENCASED.....	1
18	PADZZ	91547	2-160-017-02	.NUT, PLAIN, ROUND	1
19	PADZZ	91547	2-160-018-02	.WASHER, KEY	1
20	PADZZ	96906	MS24693C270	SCREW, MACHINE	2
21	PADZZ	88044	AN107306	.BOLT, MACHINE	2
22	PADZZ	91547	2-300-131-01	.WASHER, SEALING.....	2
23	PADZZ	91547	2-160-560-03	.SHIELD ASSEMBLY, STA	1
24	PADZZ	81349	M83248/1-242	.PACKING, PREFORMED	1
25	PADZZ	91547	2-300-013-01	.BEARING, BALL, ANNULA	2
26	PADZZ	91547	2-160-030-05	.GEARSHAFT ASSY, BEVE	1
27	PADZZ	91547	2-160-589-01	.SHIM 0.001 - 0.003 IN THK.....	V
27	PADZZ	91547	2-160-589-02	.SHIM 0.004 - 0.006 IN THK.....	V
27	PADZZ	91547	2-160-589-03	.SHIM 0.007 - 0.009 IN THK.....	V
27	PADZZ	91547	2-160-589-04	.SHIM 0.010 - 0.012 IN THK.....	V
27	PADZZ	91547	2-160-589-05	.SHIM 0.013 - 0.015 IN THK.....	V
28	PADZZ	91547	2-300-027-01	.BEARING, ROLLER, CYLI	1
29	PADZZ	91547	2-160-008-08	.SUPPORT, STARTER GEA.....	1
30	PADZZ	91547	2-300-139-01	.SEAL, PLAIN ENCAS	1
31	PAOZZ	91547	2-160-305-01	REDUCER	1
32	PAOZZ	81349	M83248/1-908	.PACKING, PREFORMED	1
33	PADDD	91547	2-160-020-14	.HOUSING ASSY, INLET SEE FIGURE 42..... FOR BREAKDOWN.	1
				END OF FIGURE	



XA-1384-214

FIGURE 42. STARTER DRIVE HOUSING

SECTION II

TM 1-2840-252-23P

(1) ITEM NO.	(2) SMR CODE	(3) CAGEC	(4) PART NO.	(5) DESCRIPTION AND USABLE ON CODES (UOC)	(6) QTY
				GROUP 0405: ACCESSORY GEAR SECTION	
				FIG. 42 STARTER DRIVE HOUSING	
	PADDD	91547	2-160-020-14	HOUSING ASSY, INLET SEE FIGURE 41 FOR NHA.	REF
1	PADZZ	91547	STD3033C16	.RING, RETAINING.....	2
2	PADZZ	91547	2-160-015-04	.TUBE, OIL JUMPER, STA	1
3	XDDZZ	91547	2-160-201-01	.PIN, STRAIGHT, HEADLE	2
4	PADZZ	96906	MS9486-05	.PIN, STRAIGHT, HEADLE	1
5	PADZZ	91547	2-160-003-01	SPACER, RING	1
6	PADZZ	91547	2-160-227-02	.ADAPTER, STARTER DRI.....	2
7	AHDZZ	91547	STD3012B9N	.STUD, STEPPED 0.003 IN OVERSIZE.....	1
7	AHDZZ	91547	STD3012B9P	.STUD, STEPPED 0.007 IN OVERSIZE.....	1
7	AHDZZ	91547	STD3012B9R	.STUD, STEPPED 0.012 IN OVERSIZE.....	1
8	PADZZ	91547	STD302OB11N	.STUD, STEPPED 0.003 IN OVERSIZE.....	5
8	XDDZZ	91547	STD302OB11P	.STUD, STEPPED 0.007 IN OVERSIZE.....	5
8	PADZZ	91547	STD302OB11R	.STUD, STEPPED 0.012 IN OVERSIZE.....	5
9	PADZZ	96906	MS124735	.INSERT, SCREW THREAD	2
10	PADZZ	96906	MS124695	.INSERT, SCREW THREAD	3
11	XDDZZ	91547	2-160-309-01	.PLUG, VENT HOLE, STAR.....	1
12	XDDZZ	88044	AN150520	.STUD, STEPPED	2
13	XADZZ	91547	2-160-002-14	.HOUSING	1
				END OF FIGURE	

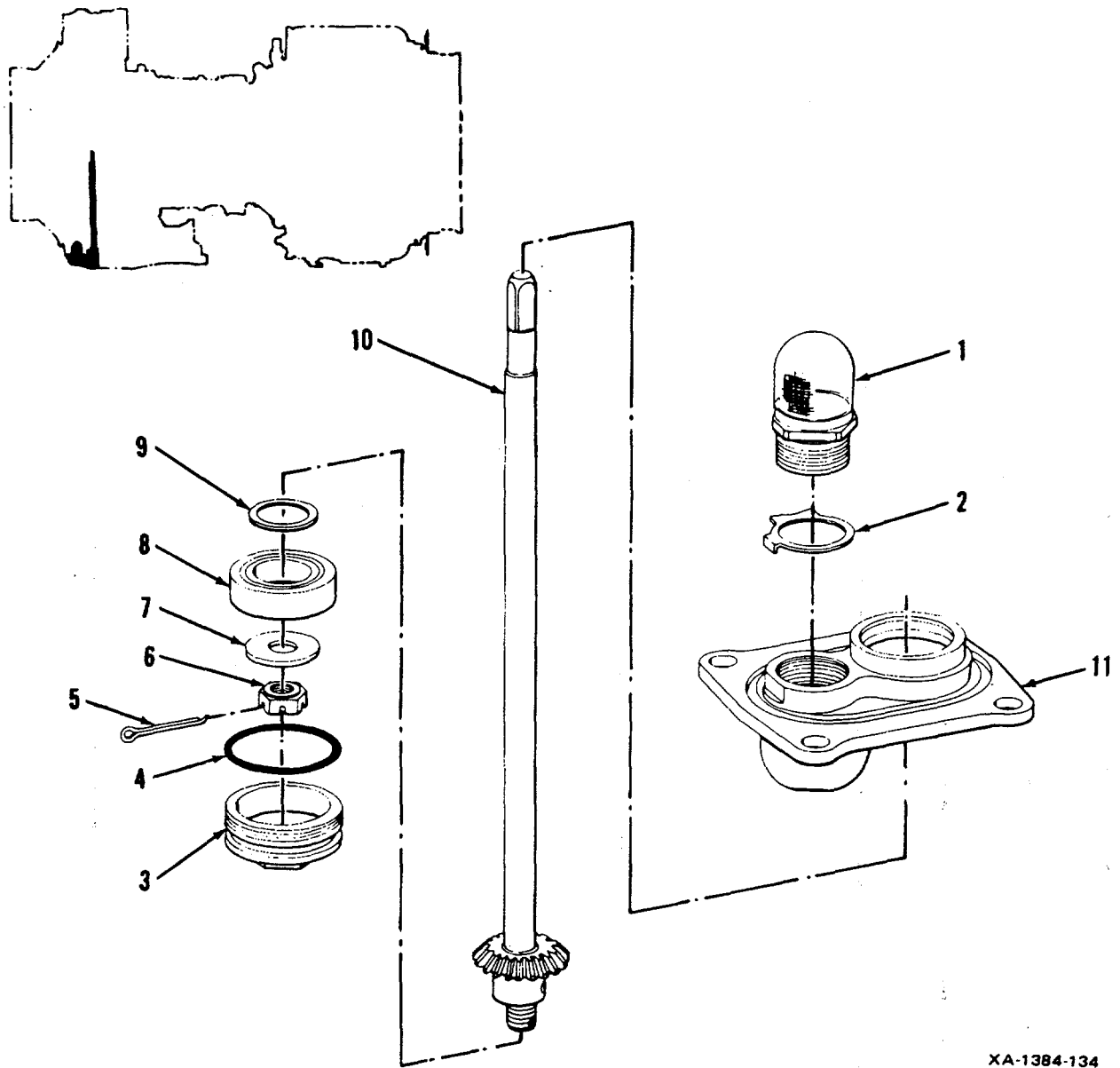

XA-1384-134

FIGURE 43. OVERSPEED DRIVE AND TANK OUTLET COVER ASSEMBLY

SECTION II

TM 1-2840-252-23P

(1) ITEM NO.	(2) SMR CODE	(3) CAGEC	(4) PART NO.	(5) DESCRIPTION AND USABLE ON CODES (UOC)	(6) QTY
				GROUP 0405: ACCESSORY GEAR SECTION	
				FIG. 43 OVERSPEED DRIVE AND TANK OUTLET COVER ASSEMBLY	
	PAOFF	91547	2-060-260-12	COVER ASSEMBLY, OVER SEE FIGURE 33 FOR NHA.	REF
1	PAFZZ	91547	2-060-280-01	.STRAINER ELEMENT, SE	1
2	PAFZZ	91547	2-060-137-01	WASHER	1
3	XDFZZ	91547	2-030-049-01	.PLUG, MACHINE THREAD.....	1
4	PAFZZ	81349	M83248/1-121	.PACK ING, PREFORMED	1
5	PAFZZ	96906	MS24665-153	PIN, COTTER	1
6	PAFZZ	88044	AN320C4	.NUT, PLAIN, SLOTTED, H.....	1
7	PAFZZ	91547	2-030-047-01	WASHER, FLAT	1
8	PAFZZ	91547	1-300-003-01	.BEARING, BALL, ANNULA	1
9	PAFZZ	91547	2-080-229-01	.SHIM 0.0015 - 0.0035 IN THK.....	V
9	PAFZZ	91547	2-080-229-02	.SHIM 0.004 - 0.006 IN THK.....	V
9	PAFZZ	91547	2-080-229-03	.SHIM 0.007 - 0.009 IN THK.....	V
9	PAFZZ	91547	2-080-229-04	.SHIM 0.010 - 0.012 IN THK.....	V
9	PAFZZ	91547	2-080-229-05	.SHIM 0.013 - 0.015 IN THK.....	V
9	PAFZZ	91547	2-080-229-06	.SHIM 0.016 - 0.018 IN THK.....	V
9	PAFZZ	91547	2-080-229-07	.SHIM 0.019 - 0.021 IN THK.....	V
9	PAFZZ	91547	2-080-229-08	.SHIM 0.022 - 0.024 IN THK.....	V
9	PAFZZ	91547	2-080-229-09	.SHIM 0.025 - 0.027 IN THK.....	V
9	PAFZZ	91547	2-080-229-10	.SHIM 0.028 - 0.030 IN THK.....	V
9	PAFZZ	91547	2-080-229-11	.SHIM 0.031 - 0.033 IN THK.....	V
9	PAFZZ	91547	2-080-229-12	.SHIM 0.034 - 0.036 IN THK.....	V
9	PAFZZ	91547	2-080-229-13	.SHIM 0.037 - 0.039 IN THK.....	V
9	PAFZZ	91547	2-080-229-14	.SHIM 0.040 - 0.042 IN THK.....	V
9	PAFZZ	91547	2-080-229-15	.SHIM 0.043 - 0.045 IN THK.....	V
9	PAFZZ	91547	2-080-229-16	.SHIM 0.046 - 0.048 IN THK.....	V
10	PAFZZ	91547	2-030-150-04	.GEARSHAFT, BEVEL.....	1
11	PAFZZ	91547	2-060-112-06	.COVER, OVERSPEED DRI	1
				END OF FIGURE	

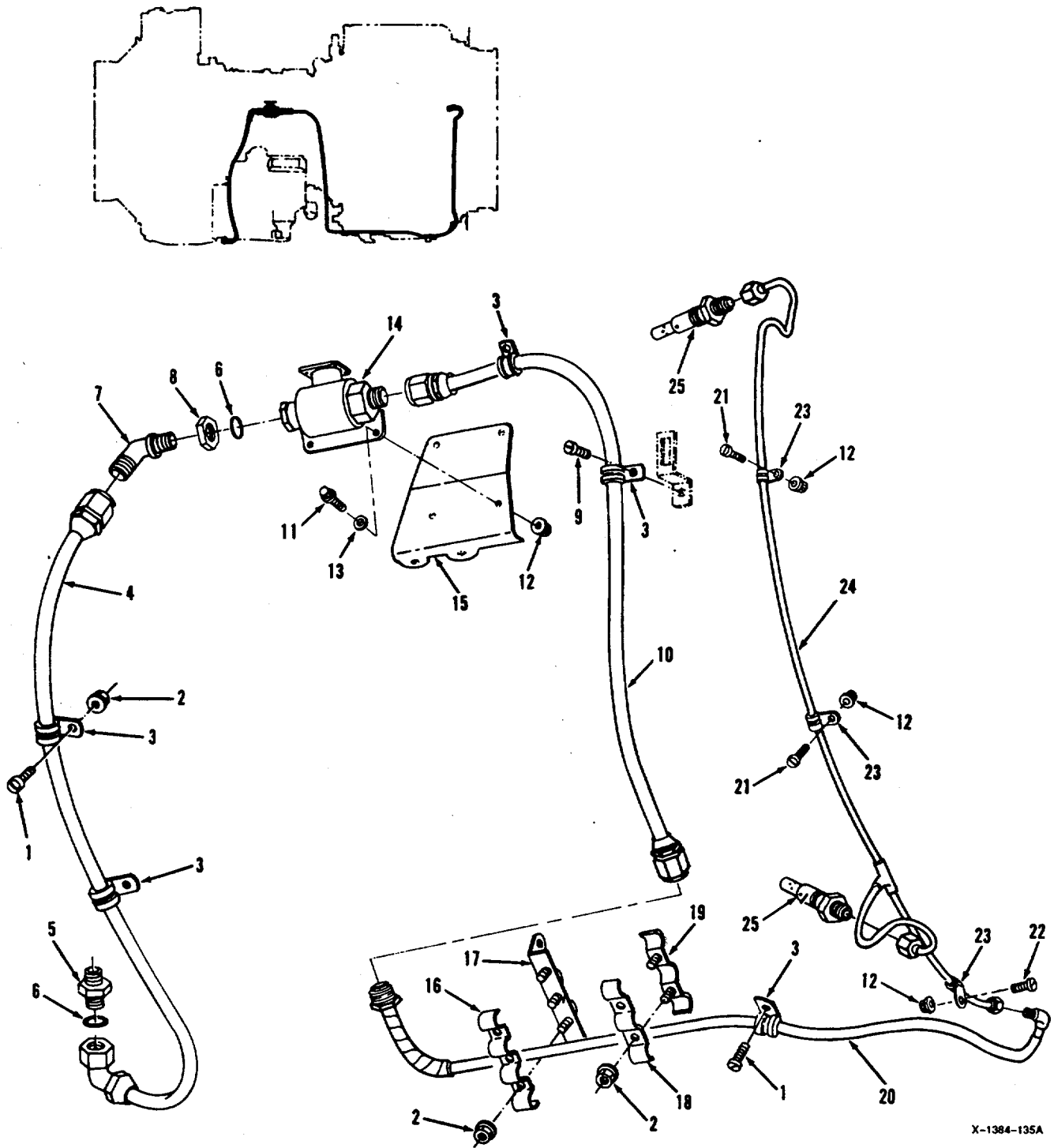

FIGURE 44. FUEL SYSTEM COMPONENTS
(SHEET 1 OF 4)

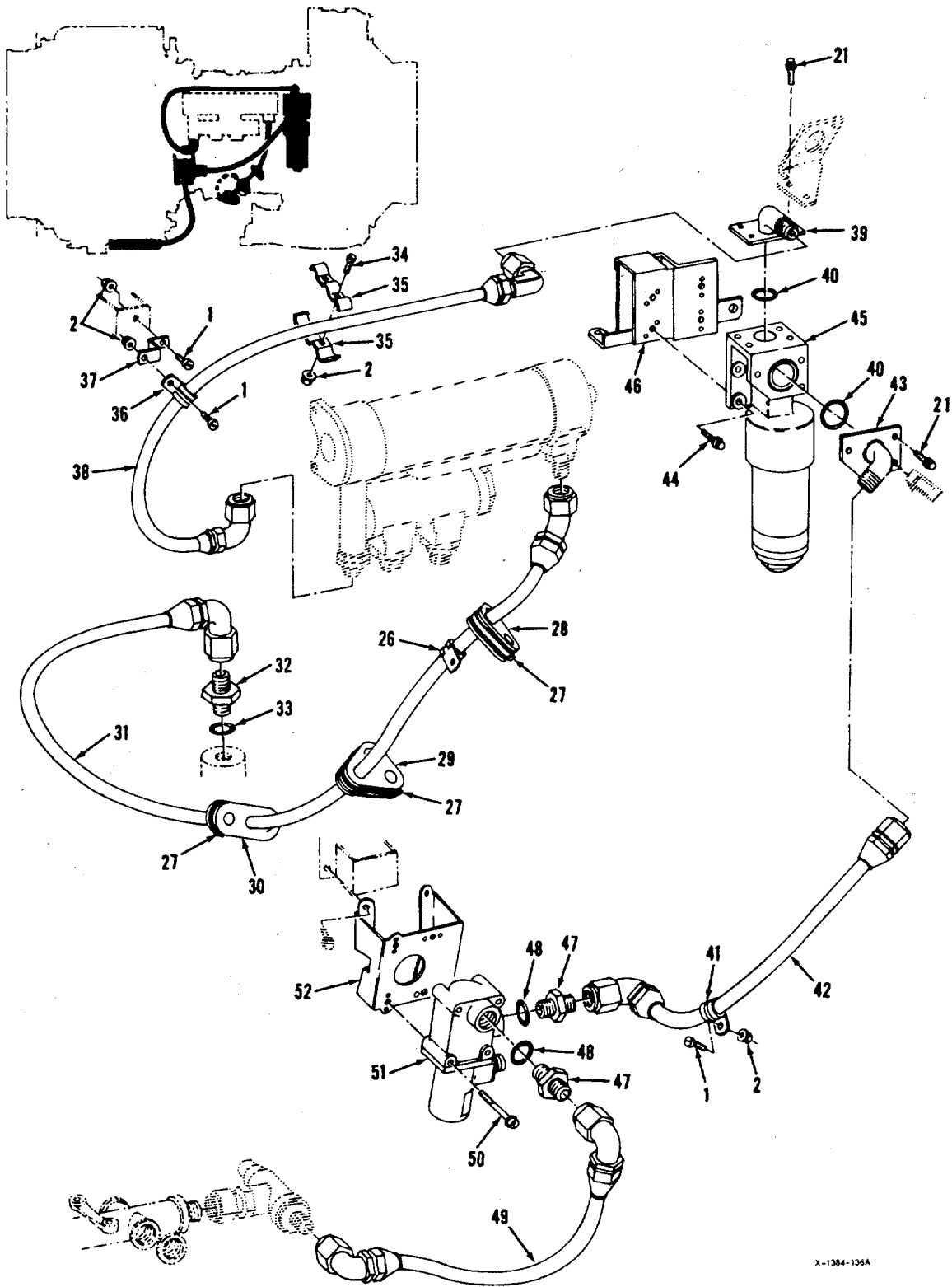
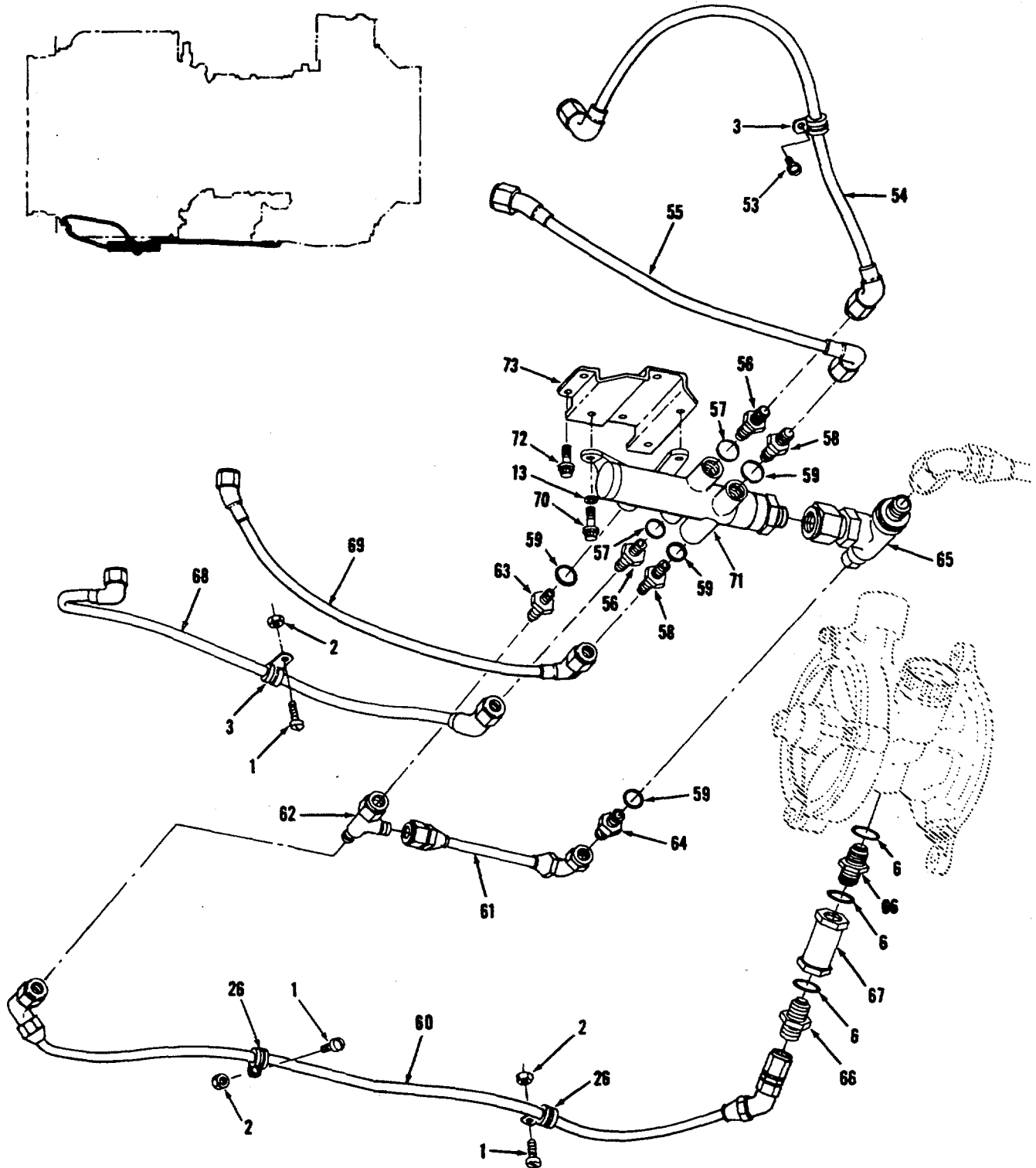

FIGURE 44. FUEL SYSTEM COMPONENTS
(SHEET 2 OF 4)



X-1384-137A

FIGURE 44. FUEL SYSTEM COMPONENTS
(SHEET 3 OF 4)

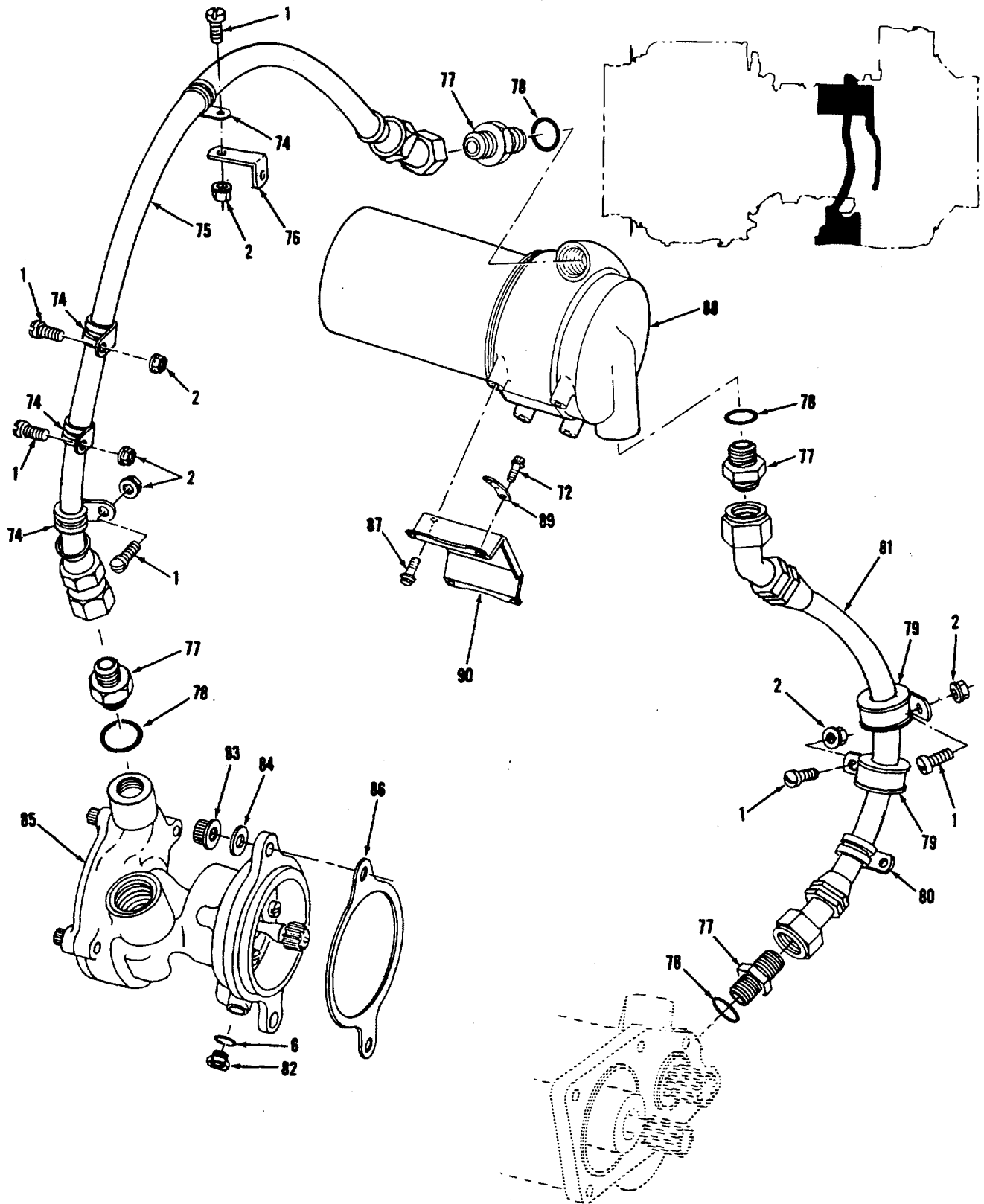

FIGURE 44. FUEL SYSTEM COMPONENTS
(SHEET 4 OF 4)

SECTION II

TM 1-2840-252-23P

(1) ITEM NO.	(2) SMR CODE	(3) CAGEC	(4) PART NO.	(5) DESCRIPTION AND USABLE ON CODES (UOC)	(6) QTY
				GROUP 0406: FUEL SYSTEM	
				FIG. 44 FUEL SYSTEM COMPONENTS	
1	PAOZZ	96906	MS35276-263	SCREW, MACHINE	13
2	PAOZZ	96906	MS21043-3	NUT, SELF-LOCKING, EX	20
3	PAOZZ	91547	1-300-271-04	CLAMP, LOOP	7
4	AHOZZ	91547	2-303-747-01	HOSE ASSEMBLY, NONME	1
5	AHOZZ	88044	AN832-4K	NIPPLE, TUBE	1
6	PAOZZ	81349	M83248/1-904	PACKING, PREFORMED	6
7	AHOZZ	88044	AN837-4K	ELBOW, TUBE	1
8	PAOZZ	88044	AN924-4K	NUT, PLAIN, HEXAGO	1
9	AHOZZ	96906	MS2469354	SCREW	1
10	PAOZZ	91547	2-300-234-01	HOSE ASSEMBLY, TO PR	1
11	PAOZZ	96906	MS9565-07	BOLT, MACHINE	2
12	PAOZZ	91547	STD3073-3	NUT, SELF-LOCKING, EX	5
13	PAOZZ	88044	AN96OC1OL	WASHER, FLAT	5
14	AHOZZ	91547	2-310-036-02	VALVE, SOLENOID	1
15	PAOZZ	91547	2-161-097-01	BRACKET, SOLENOID SW	1
16	PAOZZ	91547	2-160-740-06	CLAMP, TUBE SUPPORT	1
17	PAOZZ	91547	2-160-720-05	BRACKET, CLAMPING	1
18	PAOZZ	91547	2-160-740-01	CLAMP, TUBE ASSEMBLY	1
19	PAOZZ	91547	2-160-730-01	CLAMP, TUBE ASSEMBLY	1
20	PAOZZ	91547	2-161-290-04	TUBE ASSEMBLY, METAL	1
21	PAOZZ	96906	MS9556-05	BOLT, MACHINE	9
22	PAOZZ	91547	STD3060-04	BOLT, MACHINE	1
23	PAOZZ	96906	MS21919WH2	CLAMP, LOOP 0.125 IN DIA	3
24	PAOZZ	91547	2-160-980-03	TUBE ASSEMBLY, METAL	1
25	PAOZZ	91547	2-300-216-03	NOZZLE, FUEL INJECTI	2
26	PAOZZ	91547	1-300-271-05	CLAMP, LOOP	3
27	AHOZZ	96906	MS3367-7-9	STRAP, TIEDOWN	3
28	AHOZZ	91547	2-310-048-01	CUSHION	1
29	AHOZZ	91547	2-310-038-01	CUSHION	1
30	AHOZZ	91547	2-310-084-01	CUSHION	1
31	AHOZZ	91547	2-303-748-01	HOSE ASSEMBLY, NONME	1
32	AHOZZ	88044	AN919-14J	REDUCER, EXT THD	1
33	AHOZZ	81349	M83248/1-910	PACKING, PREFORMED	1
34	PAOZZ	96906	MS9566-07	BOLT, MACHINE	2
35	AHOZZ	91547	2-170-640-01	CLAMP AND TAPE ASSY	2
36	PAOZZ	91547	1-300-271-06	CLAMP, LOOP	1
37	PAOZZ	91547	2-161-161-01	BRACKET, DOUBLE ANGL	1
38	PAOZZ	91547	2-300-845-01	HOSE, NONMETALLIC	1
39	PAOZZ	91547	2-161-550-01	ELBOW, FLANGE TO TUB	1
40	PAOZZ	81349	M83248/1-021	PACKING, PREFORMED	2
41	PAOZZ	91547	1-300-271-07	CLAMP, LOOP	1
42	AHOZZ	91547	2-303-751-01	HOSE ASSEMBLY, NONME	1
43	PAOZZ	91547	2-161-560-02	ELBOW, FLANGE TO TUB	1
44	PAOZZ	96906	MS9556-10	BOLT, MACHINE	4
45	PAODD	91547	2-170-420-01	FILTER, FLUID SEE FIGURE 51 FOR	1
				BREAKDOWN.	

SECTION II

TM 1-2840-252-23P

(1) ITEM NO.	(2) SMR CODE	(3) CAGEC	(4) PART NO.	(5) DESCRIPTION AND USABLE ON CODES (UOC)	(6) QTY
46	PAOZZ	91547	2-170-460-02	BRACKET ASSEMBLY, FI	1
47	PAOZZ	88044	AN919-12K	REDUCER, EXT THD	2
48	PAOZZ	81349	M83248/1-906	PACKING, PREFORMED	2
49	AHOZZ	91547	2-310-067-02	HOSE.....	1
50	AHOZZ	91547	STD3060-24	BOLT, MACHINE	4
51	AHOZZ	91547	2-310-033-01	VALVE	1
52	AHOZZ	91547	2-161-710-01	BRACKET ASSY.....	1
53	PAOZZ	88044	AN502-10-6	SCREW, MACHINE	1
54	PAOZZ	91547	2-300-824-02	FLEX TUBE ASSY	1
55	PAOZZ	78570	106710	HOSE, NONMETALLIC.....	1
56	PAOZZ	88044	AN919-3J	REDUCER, TUBE	2
57	PAOZZ	81349	M83248/1-905	PACKING, PREFORMED	2
58	PAOZZ	96906	MS24392J3	NIPPLE, TUBE	2
59	PAOZZ	81349	M83248/1-903	PACKING, PREFORMED	4
60	AHOZZ	91547	2-310-085-01	HOSE.....	1
61	AHOZZ	91547	1-300-142-01	HOSE ASSEMBLY, NONME.....	1
62	AHOZZ	96906	MS51523B4S	TEE, TUBE TO SWVL	1
63	AHOZZ	91547	2-160-565-02	FITTING, REDUCER.....	1
64	AHOZZ	88044	AN919-2K	REDUCER, EXT THD	1
65	AHOZZ	91547	2-303-797-01	VALVE, PRESSURIZING	1
66	PAOZZ	88044	AN815-4J	NIPPLE, BOSS	2
67	AHOZZ	91547	2-303-581-01	VALVE, STOP CHECK	1
68	PAOZZ	91547	2-300-815-02	HOSE, NONMETALLIC.....	1
69	PAOZZ	91547	2-300-814-02	HOSE, NONMETALLIC.....	1
70	PAOZZ	96906	MS9556-07	BOLT, MACHINE	3
71	PAODD	91547	2-300-908-01	FLOW DIVIDER, FUEL	1
72	PAOZZ	96906	MS9565-05	BOLT, MACHINE	8
73	PAOZZ	91547	2-170-450-02	BRACKET, FUEL FLOW D	1
74	PAOZZ	91547	1-300-271-09	CLAMP, LOOP 0.625 IN DIA.....	4
75	PAOZZ	91547	2-300-256-01	HOSE ASSEMBLY, NONME.....	1
76	PAOZZ	96906	MS9593-018	BRACKET, ANGLE	1
77	PAOZZ	96906	MS24392D10	NIPPLE, TUBE	4
78	PAOZZ	96906	MS29512-10	PACKING, PREFORME	4
79	AHOZZ	91547	2-310-046-11	CLAMP, LOOP.....	2
80	PAOZZ	91547	1-300-271-10	CLAMP, LOOP.....	1
81	PAOZZ	91547	2-310-109-01	HOSE ASSEMBLY, NONME.....	1
82	PAOZZ	96906	MS9015-04	PLUG, MACHINE THREAD.....	1
83	PAOZZ	91547	STD3064-5	NUT, SELF-LOCKING, EX	2
84	PAOZZ	88044	AN960C516L	WASHER, FLAT	2
85	PAODD	91547	2-160-790-04	PUMP, CENTRIFUGAL SEE FIGURE 47 FOR	1
				BREAKDOWN.	
86	PAOZZ	91547	2-160-431-01	GASKET	1
87	PAOZZ	96906	MS9566-04	BOLT, MACHINE	4
88	PAODD	91547	2-161-630-03	FILTER AND INDICATO SEE FIGURE 49	1
				FOR BREAKDOWN.	
89	PAOZZ	91547	2-161-119-01	BRACKET, ANGLE	2
90	PAOZZ	91547	2-161-299-01	BRACKET, FUEL, FILTER	1
				END OF FIGURE	

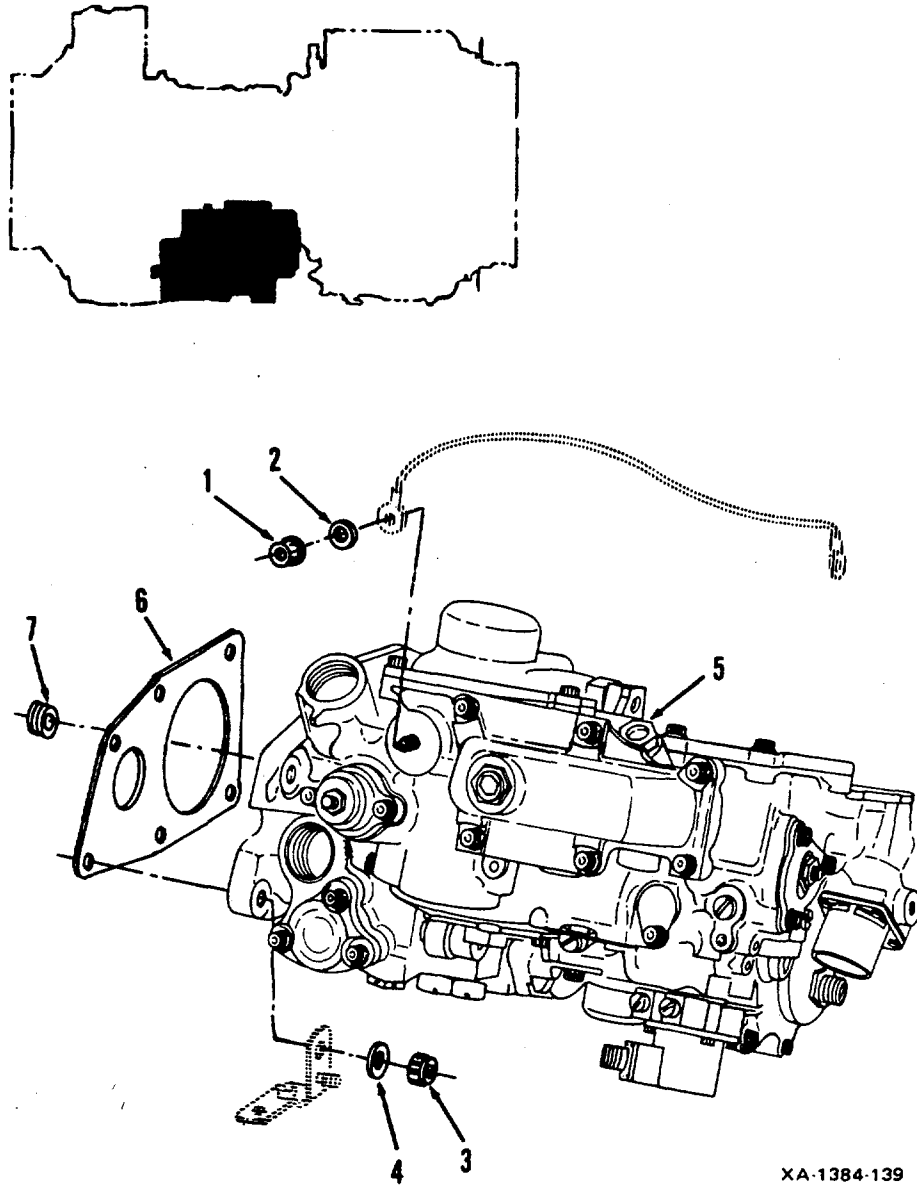

XA-1384-139

FIGURE 45. HYDRO-MECHANICAL ASSEMBLY (HMA)
AND RELATED PARTS

SECTION II

TM 1-2840-252-23P

(1) ITEM NO.	(2) SMR CODE	(3) CAGEC	(4) PART NO.	(5) DESCRIPTION AND USABLE ON CODES (UOC)	(6) QTY
				GROUP 0406: FUEL SYSTEM	
				FIG.45 HYDRO-MECHANICAL ASSEMBLY (HMA) AND RELATED PARTS	
1	PAOZZ	96906	MS21043-3	NUT, SELF-LOCKING, EX.....	1
2	PAOZZ	88044	AN96OC1OL	WASHER, FLAT	1
3	PAOZZ	91547	STD3064-5	NUT, SELF-LOCKING, EX.....	4
4	PAOZZ	88044	AN960C516L	WASHER, FLAT	4
5	AHODD	91547	2-170-580-02	HYDRO. MECH. ASSY	1
6	PAOZZ	91547	2-160-364-01	GASKET	1
7	AHOZZ	91547	2-300-595-01	SEAL SPECIAL F/C	1
				END OF FIGURE	

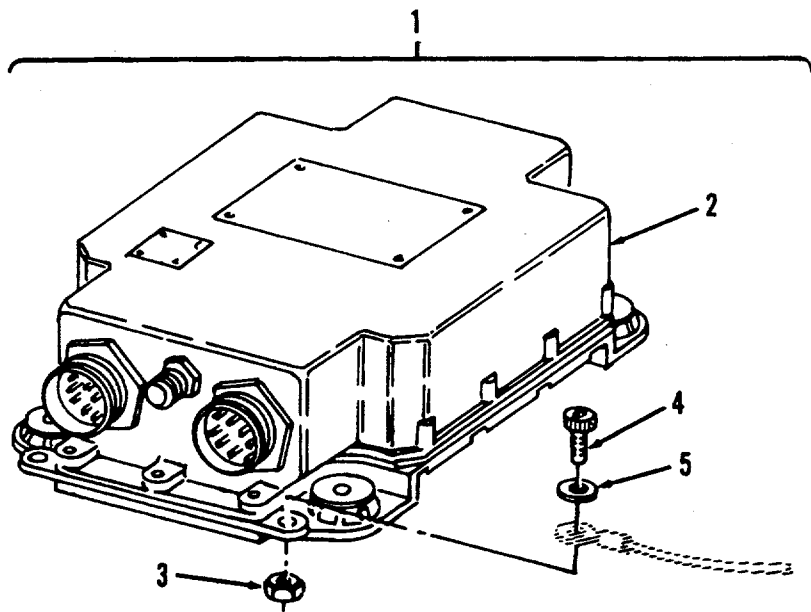
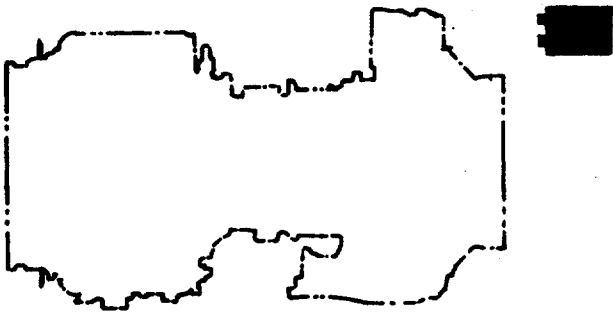

XA-1384-140

FIGURE 46. DIGITAL ELECTRONIC CONTROL UNIT (DECU)
AND RELATED PARTS

SECTION II

TM 1-2840-252-23P

(1) ITEM NO.	(2) SMR CODE	(3) CAGEC	(4) PART NO.	(5) DESCRIPTION AND USABLE ON CODES (UOC)	(6) QTY
				GROUP 0406: FUEL SYSTEM	
				FIG. 46 DIGITAL ELECTRONIC CONTROL UNIT (DECU) AND RELATED PARTS	
1	AHOZZ	91547	2-200-071-41	KIT, DECU	1
2	AHODD	91547	2-170-560-04	.DIGITAL ELE CON UNI	1
3	PAOZA	96906	MS21043-3	.NUT, SELF-LOCKING, EX	1
4	AHOZZ	96906	MS9565-08	.BOLT, MACHINE	1
5	PAOZZ	88044	AN96QC10L	.WASHER, FLAT	1
				END OF FIGURE	

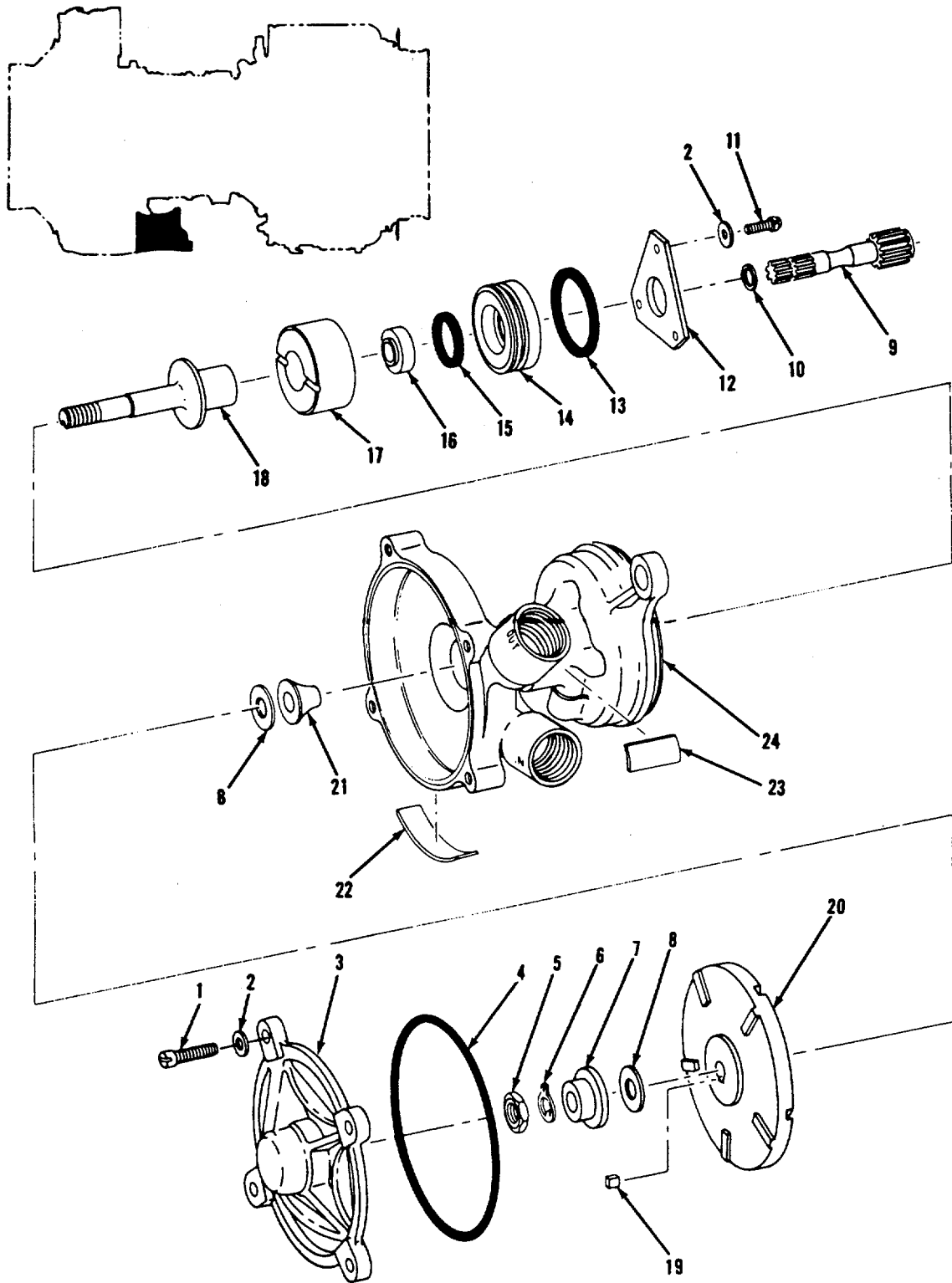

X-1384-215

FIGURE 47. FUEL BOOST PUMP ASSEMBLY

SECTION II

TM 1-2840-252-23P

(1) ITEM NO.	(2) SMR CODE	(3) CAGEC	(4) PART NO.	(5) DESCRIPTION AND USABLE ON CODES (UOC)	(6) QTY
				GROUP 0406: FUEL SYSTEM	
				FIG. 47 FUEL BOOST PUMP ASSEMBLY	
	PAODD	91547	2-160-790-04	PUMP, CENTRIFUGAL SEE FIGURE 44 FOR NA..	REF
1	PAOZZ	96906	MS35273-66	.SCREW, MACHINE	4
2	PAOZZ	88044	AN960-10L	.WASHER, FLAT	7
3	PAOZZ	91547	2-160-800-03	.COVER ASSY, HOUSING	1
4	PAOZZ	96906	MS29513-044	.PACKING, PREFORMED	1
5	PADZZ	88044	AN315C5R	.NUT, PLAIN, HEXAGON	1
6	PADZZ	91547	2-160-408-02	.WASHER, KEY	1
7	PADZZ	91547	2-160-407-01	BUSHING, SLEEVE	1
8	PADZZ	91547	2-160-406-01	.SHIM 0.050 IN, 0.002 IN LAMINATIONS.....	2
9	PADZZ	91547	2-160-397-02	.SHAFT, DRIVE, FUEL B	1
10	PADZZ	91547	2-160-404-01	RING, RETAINING	1
11	PADZZ	96906	MS35275-264	.SCREW, MACHINE	3
12	PADZZ	91547	2-160-403-02	SPACER, PLATE	1
13	PADZZ	81349	M83248/1-028	.PACKING, PREFORMED	1
14	PADZZ	91547	2-160-402-01	.RETAINER, PACKING	1
15	PADZZ	81349	M83248/1-019	.PACKING, PREFORMED	1
16	PADZZ	91547	2-160-411-01	.PACKING, PREFORMED	1
17	PADZZ	91547	2-160-433-01	.BEARING, SLEEVE	1
18	PADZZ	91547	2-160-398-02	.SHAFT, IMPELLER, FUEL	1
19	PADZZ	91547	2-160-426-01	.KEY, MACHINE	1
20	PADZZ	91547	2-160-417-04	.IMPELLER, PUMP, CENTR	1
21	PADZZ	91547	2-160-405-01	.SLEEVE, SHAFT, PUMP	1
22	XBDZZ	91547	2-160-418-01	.PLATE, IDENTIFICATIO	1
23	PADZZ	96906	MS9244-01	MARKER, IDENTIFIC	1
24	PADZZ	91547	2-160-394-04	.HOUSING, FUEL BOOSTE.....	1
				END OF FIGURE	

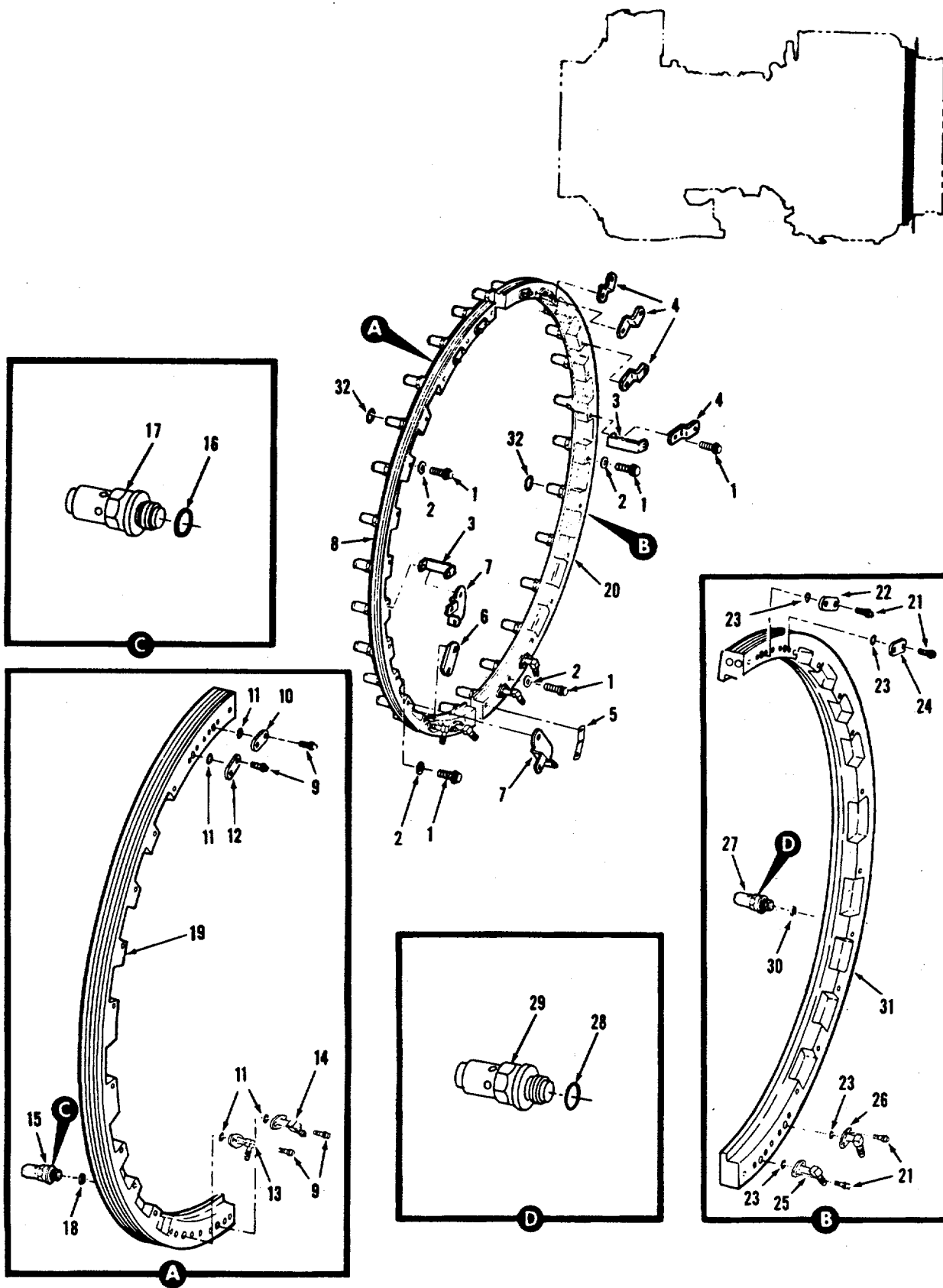
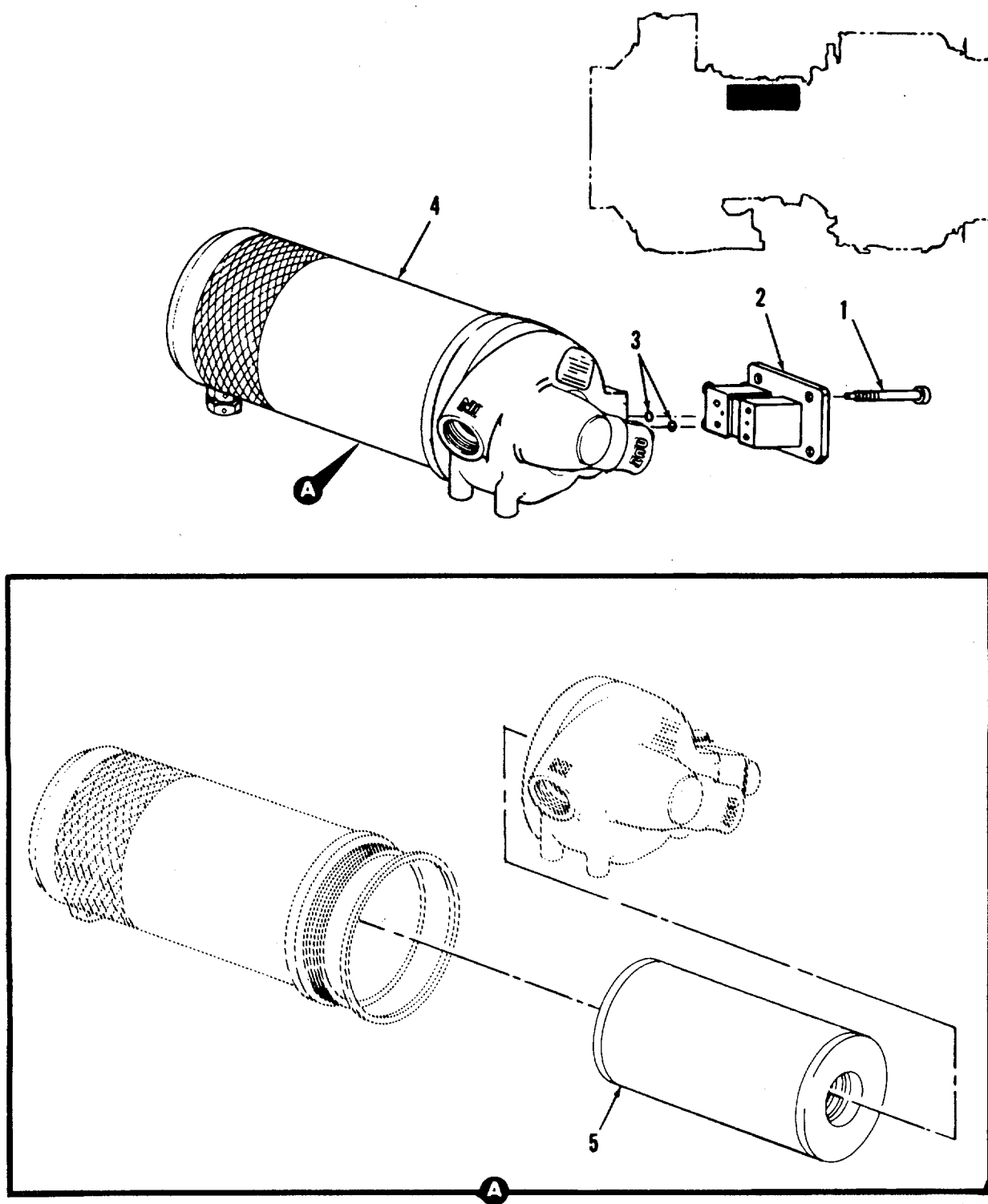

FIGURE 48. MAIN FUEL MANIFOLD AND RELATED PARTS

SECTION II

TM 1-2840-252-23P

(1) ITEM NO.	(2) SMR CODE	(3) CAGEC	(4) PART NO.	(5) DESCRIPTION AND USABLE ON CODES (UOC)	(6) QTY
				GROUP 0406: FUEL SYSTEM	
				FIG .48 MAIN FUEL MANIFOLD AND RELATED PARTS	
1	PAOZZ	91547	2-300-363-01	BOLT, CLOSE TOLERANC	28
2	PAOZZ	96906	MS9321-09	WASHER, FLAT	4
3	PAOZZ	91547	2-161-132-01	SUPPORT, FIRESHIELD	23
4	PAOZZ	91547	2-161-161-01	BRACKET, DOUBLE ANGL	4
5	PAOZZ	91547	2-161-158-01	BRACKET, ANGLE	1
6	PAOZZ	91547	1-110-073-01	PLATE, PROBE, DIFFUSE	1
7	PAOZZ	91547	2-161-163-01	BRACKET, TEMPERATURE	2
8	PAODD	91547	2-160-950-37	MANIFOLD ASSY., FUEL	1
9	PAOZZ	91547	STD3060-04	.BOLT, MACHINE	8
10	PAOZZ	91547	2-160-492-01	COVER, ACCESS	1
11	PAOZZ	91547	2-300-228-01	PACKING, PREFORMED	4
12	PAOZZ	91547	2-160-493-01	COVER, ACCESS	1
13	PAOZZ	91547	2-160-481-02	ELBOW, MANIFOLD ASSE	1
14	PAOZZ	91547	2-160-482-02	ELBOW, MANIFOLD ASSE	1
15	PADZZ	91547	2-310-091-01	NOZZLE, FUEL INJECTI	14
16	PADZZ	91547	2-303-914-01	PACKING, PREFORMED	1
17	PADZZ	91547	2-300-677-05	NOZZLE, FUEL INJECTI	1
18	PADZZ	91547	2303-357-01	SEAL, PLAIN	14
19	PADZZ	91547	2-160-940-05	MANIFOLD ASSY	1
20	PAODD	91547	2-160-950-38	MANIFOLD ASSY, FUEL	1
21	PAOZZ	91547	STD3060-04	.BOLT, MACHINE	8
22	PAOZZ	91547	2-160-492-01	.COVER, ACCESS	1
23	PAOZZ	91547	2-300-228-01	.PACKING, PREFORMED	4
24	PAOZZ	91547	2-160-493-01	.COVER, ACCESS	1
25	PAOZZ	91547	2-160-482-02	.ELBOW, MANIFOLD ASSE	1
26	PAOZZ	91547	2-160-481-02	.ELBOW, MANIFOLD ASSE	1
27	PADZZ	91547	2-310-091-01	.NOZZLE, FUEL INJECTI	14
28	PADZZ	91547	2-303-914-01	..PACKING, PREFORMED	1
29	PADZZ	91547	2-300-677-05	..NOZZLE, FUEL INJECTI	1
30	PADZZ	91547	2-303-357-01	.SEAL, PLAIN	14
31	PADZZ	91547	2-160-940-05	MANIFOLD ASSY	1
32	PAOZZ	91547	1-300-151-01	SEAL, PLAIN	28
				END OF FIGURE	



XA-1384-143

FIGURE 49. MAIN FUEL FILTER

SECTION II

TM 1-2840-252-23P

(1) ITEM NO.	(2) SMR CODE	(3) CAGEC	(4) PART NO.	(5) DESCRIPTION AND USABLE ON CODES (UOC)	(6) QTY
				GROUP 0406: FUEL SYSTEM	
				FIG. 49 MAIN FUEL FILTER	
	PAODD	91547	2-161-630-03	FILTER AND INDICATO SEE FIGURE 44 FOR NHA.	REF
1	PAOZZ	88044	AN503-10-24	.SCREW , MACHINE	4
2	PAODD	91547	2-300-812-01	.INDICATOR, PRESSURE	1
3	XDOZZ	81349	M25988/1-006	.PACKING, PREFORMED	2
4	PAODD	91547	2-300-842-01	.FILTER, FLUID SEE FIGURE 50 FOR BREAKDOWN.	1
5	PAOZZ	91547	2-300-848-01	*FILTER ELEMENT, FLUI.	1
				END OF FIGURE	

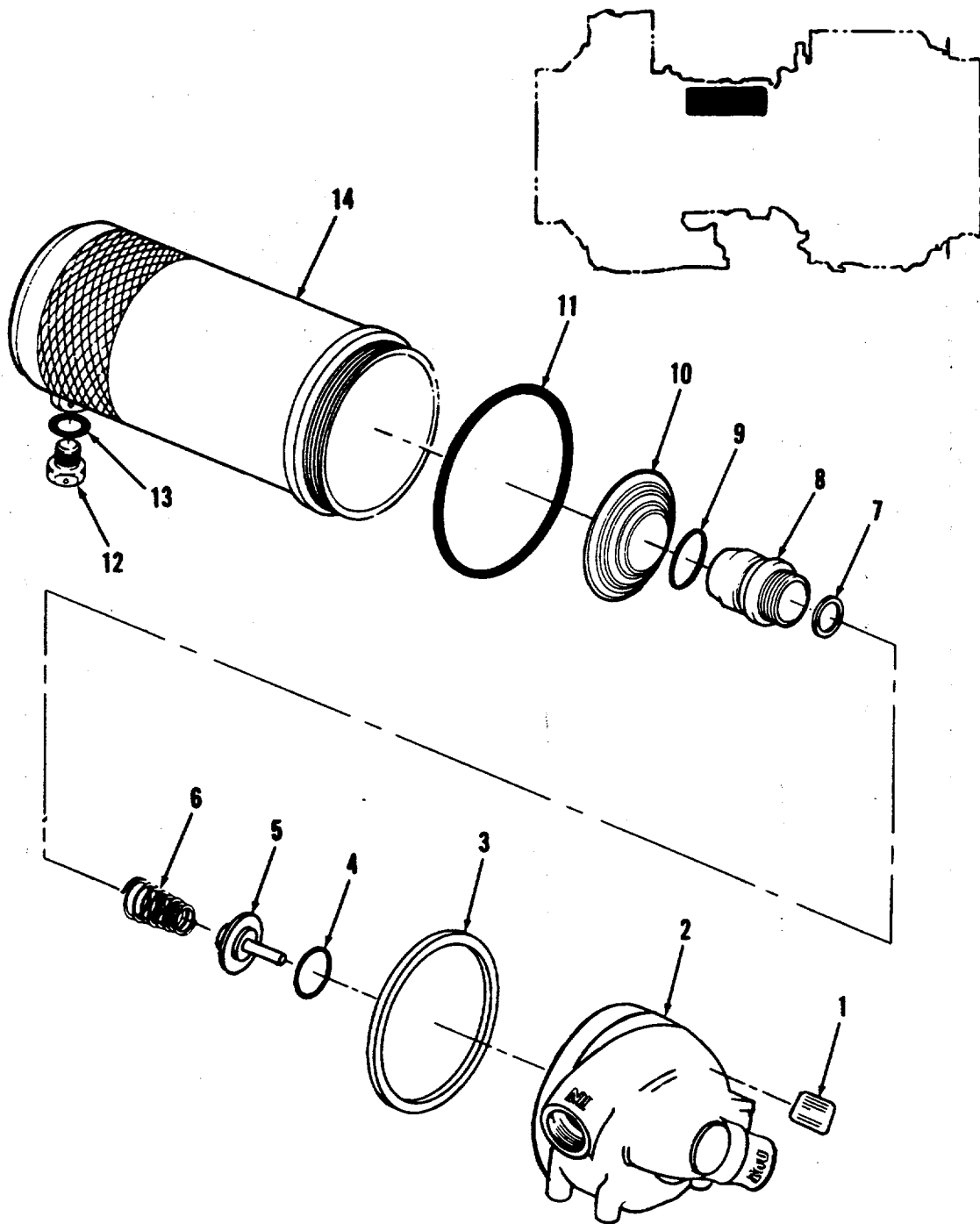

XA-1384-217

FIGURE 50. FUEL FILTER ASSEMBLY

SECTION II

TM 1-2840-252-23P

(1) ITEM NO.	(2) SMR CODE	(3) CAGEC	(4) PART NO.	(5) DESCRIPTION AND USABLE ON CODES (UOC)	(6) QTY
				GROUP 0406: FUEL SYSTEM	
				FIG .50 FUEL FILTER ASSEMBLY	
1	PAODD	91547	2-300-842-01	FILTER, FLUID SEE FIGURE 49 FOR NHA.	REF
2	XADZ	90005	055657-02	NAME PLATE	1
3	XADZ	90005	049037	.HEAD ASSEMBLY, FUEL	1
4	PAOZZ	90005	049170	SPACER RING.	1
5	PADZ	90005	055825	.PACKING PREFORMED	1
6	PADZ	90005	047749	.VALVE BY PASS	1
7	PADZ	90005	049044	SPRING, BYPASS	1
8	PADZ	90005	054012	.SHIM	V
9	PADZ	90005	049039	.NIPPLE ASSY	1
10	PAOZZ	96906	MS29513-024	.PAC KING, PREFORME	1
11	PADZ	90005	049043	SPRING	1
12	PAOZZ	96906	MS29513-237	.PACKING PREFORMED	1
13	PAOZZ	96906	MS24391D4L	.PLUG, MACHINE THREAD	1
14	PAOZZ	96906	MS29512-04	.PACKING PREFORMED	1
	PAOZZ	90005	049038	.BOWL ASSY, FILTER , FU	1
				END OF FIGURE	

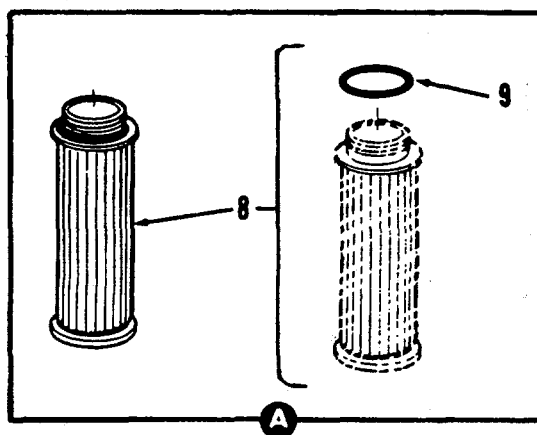
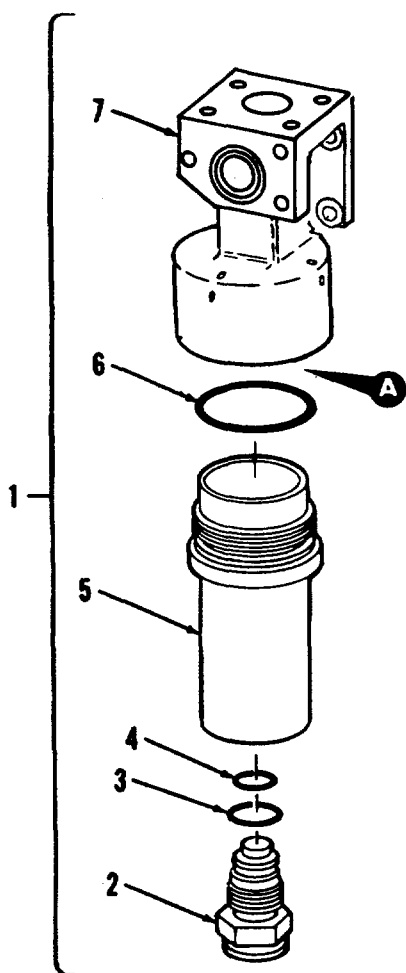

XA-1384-145A

FIGURE 51. FUEL FILTER AND ELEMENT ASSEMBLY

SECTION II

TM 1-2840-252-23P

(1) ITEM NO.	(2) SMR CODE	(3) CAGEC	(4) PART NO.	(5) DESCRIPTION AND USABLE ON CODES (UOC)	(6) QTY
				GROUP 0406: FUEL SYSTEM	
				FIG .51 FUEL FILTER AND ELEMENT ASSEMBLY	
1	PAODD	91547	2-170-420-01	FILTER , FLUID SEE FIGURE 44 FOR NHA.	REF
2	PAODD	91547	2-300-796-01	.FILTER, FLUID	1
3	PAOZZ	10989	24005Z-088	..INDICATOR, PRESSURE	1
4	PAOZZ	96906	MS29512-08	..PACKING, PREFORMED	1
5	PAOZZ	81349	M83248/1-014	..PACKING, PREFORMED	1
6	PAOZZ	10989	25255-2	..BOWL, SEDIMENT	1
7	PAOZZ	96906	MS29513-132	..PACKING, PREFORMED	1
8	XDDZ	10989	25255H	..HEAD, FLUID FILTER	1
9	PAOZZ	91547	2-300-801-01	.FILTER ELEMENT, FLUI	1
	AHOZZ	81349	M25988/1-016	..PACKING, PREFORMED	1
				END OF FIGURE	

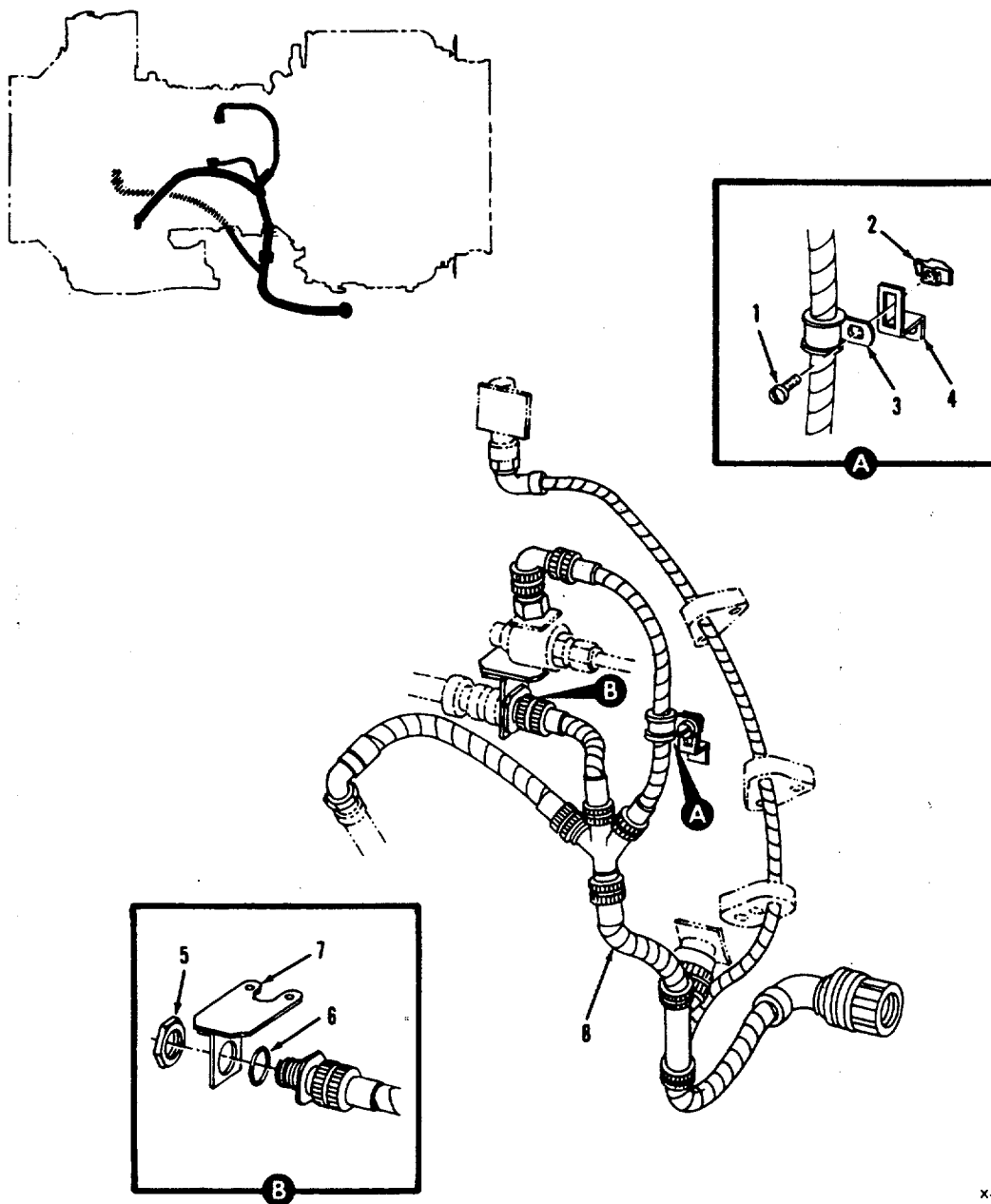

X-1384-146

FIGURE 52. PRIMARY ELECTRICAL HARNESS ASSEMBLY

SECTION II

TM 1-2840-252-23P

(1) ITEM NO.	(2) SMR CODE	(3) CAGEC	(4) PART NO.	(5) DESCRIPTION AND USABLE ON CODES (UOC)	(6) QTY
				GROUP 0407: ELECTRICAL AND IGNITION SYSTEM	
				FIG. 52 PRIMARY ELECTRICAL HARNESS ASSEMBLY	
1	PAOZZ	96906	MS35276-263	SCREW, MACHINE	1
2	AHOZZ	91547	2-310-045-01	NUT	1
3	AHOZZ	91547	2-310-046-06	CLAMP, LOOP 0.375 IN DIA	1
4	AHOZZ	91547	2-161-367-01	BRACKET	1
5	AHOZZ	05593	D38999/28-2W	NUT	1
6	AHOZZ	96906	MS9068-022	PACKING, PREFORMED	1
7	AHOZZ	91547	2-170-570-02	BRACKET-ASSY OF	1
8	AHOZZ	91547	2-310-081-02	HARNESS ASSY, PRIMA	1
				END OF FIGURE	

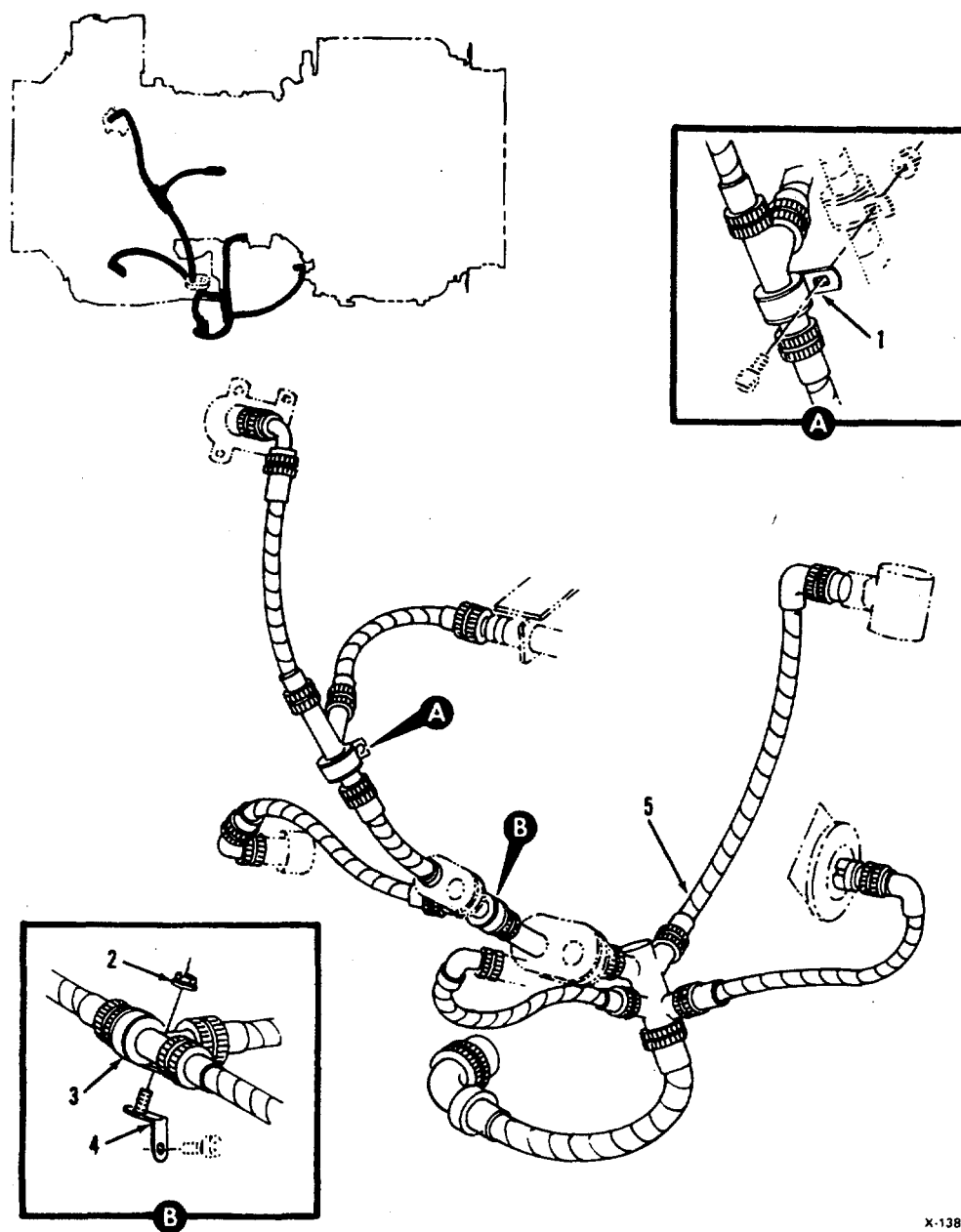

X-1384-147

FIGURE 53. REVERSIONARY ELECTRICAL HARNESS ASSEMBLY

SECTION II

TM 1-2840-252-23P

(1) ITEM NO.	(2) SMR CODE	(3) CAGEC	(4) PART NO.	(5) DESCRIPTION AND USABLE ON CODES (UOC)	(6) QTY
				GROUP 0407: ELECTRICAL AND IGNITION SYSTEM	
				FIG.53 REVERSIONARY ELECTRICAL HARNESS ASSEMBLY	
1	AHOZZ	91547	2-310-046-08	CLAMP, LOOP	1
2	PAOZZ	96906	MS21043-3	NUT, SELF-LOCKING , EX	1
3	AHOZZ	91547	2-310-046-11	CLAMP, LOOP	1
4	AHOZZ	91547	2-170-660-01	BRACKET-ASSY OF	1
5	AHOZZ	91547	2-310-082-02	HARNESS ASSY, REVER	1
				END OF FIGURE	

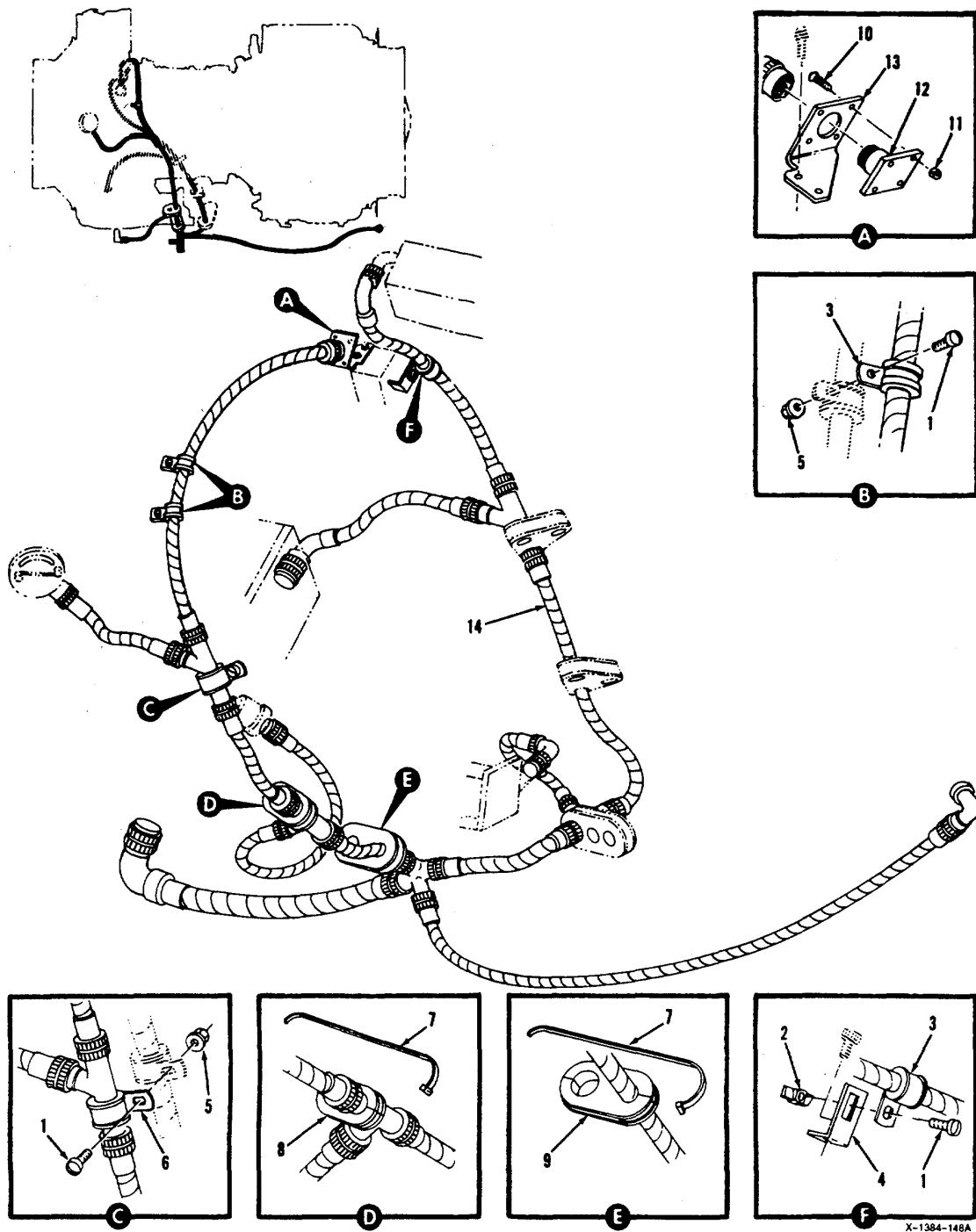

X-1384-148A

FIGURE 54. ACCESSORY ELECTRICAL HARNESS ASSEMBLY

SECTION II

TM 1-2840-252-23P

(1) ITEM NO.	(2) SMR CODE	(3) CAGEC	(4) PART NO.	(5) DESCRIPTION AND USABLE ON CODES (UOC)	(6) QTY
				GROUP 0407: ELECTRICAL AND IGNITION SYSTEM	
				FIG. 54 ACCESSORY ELECTRICAL HARNESS ASSEMBLY	
1	PAOZZ	96906	MS35276-263	SCREW, MACHINE	4
2	AHOZZ	91547	2-310-045-01	NUT	1
3	AHOZZ	91547	2-310-046-06	CLAMP, LOOP 0.375 IN	3
4	AHOZZ	91547	2-161-366-01	BRACKET	1
5	PAOZZ	96906	MS21043-3	NUT, SELF-LOCKING, EX	3
6	AHOZZ	91547	2-310-046-08	CLAMP, LOOP	1
7	AHOZZ	96906	MS3367-7-9	STRAP, TIEDOWN	2
8	AHOZZ	91547	2-310-041-01	CUSHION	1
9	AHOZZ	91547	2-310-042-01	CUSHION	1
10	PAOZZ	96906	MS24693S4	SCREW, MACHINE	4
11	PAOZZ	96906	MS21042-04	NUT	4
12	AHOZZ	05593	D38999/22AW	DUMMY RECEPTACLE .	1
13	AHOZZ	91547	2-161-385-01	BRACKET	1
14	AHOZZ	91547	2-310-075-02	HARNESS ASSY, ACCSY	1
				END OF FIGURE	

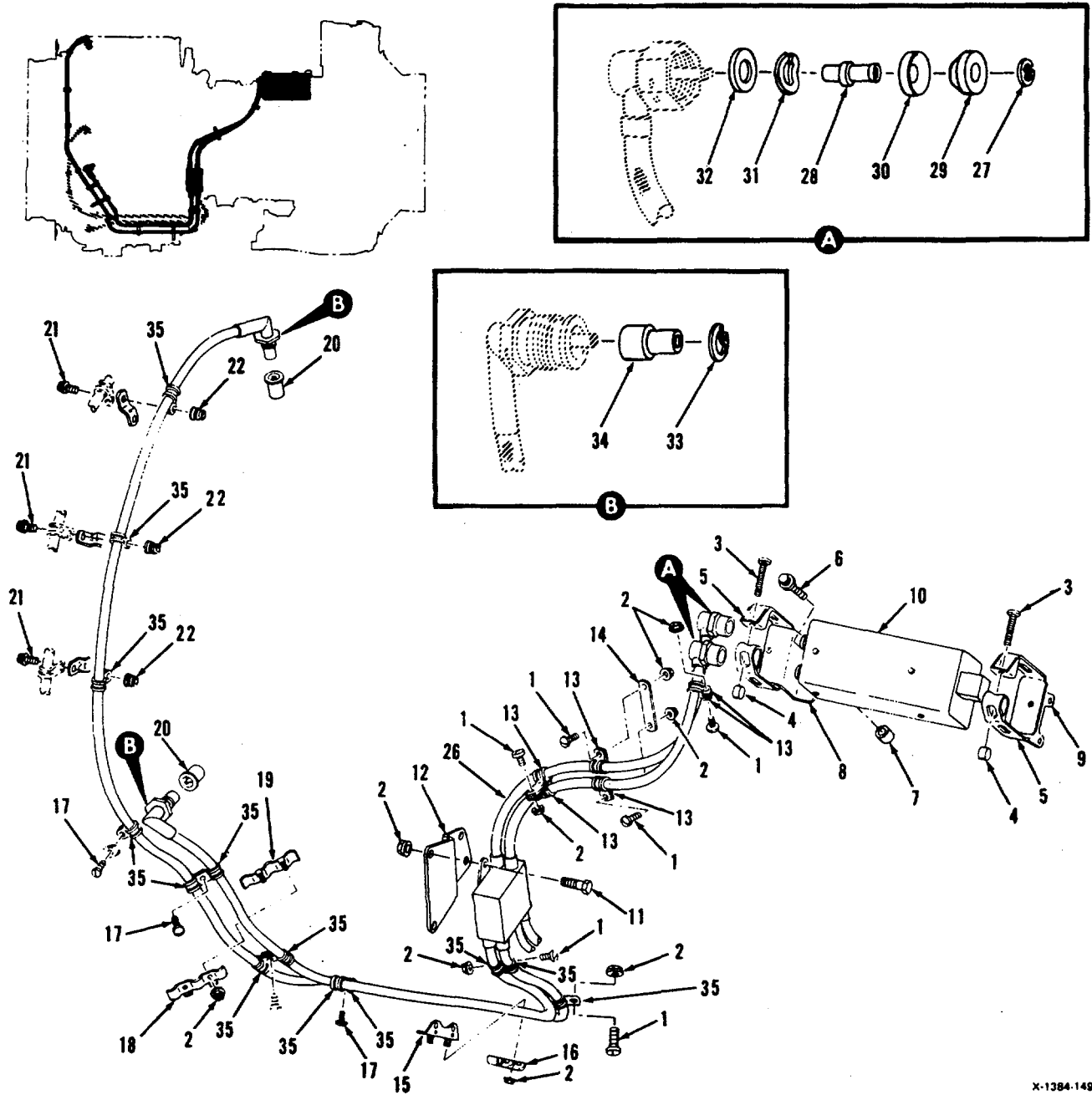
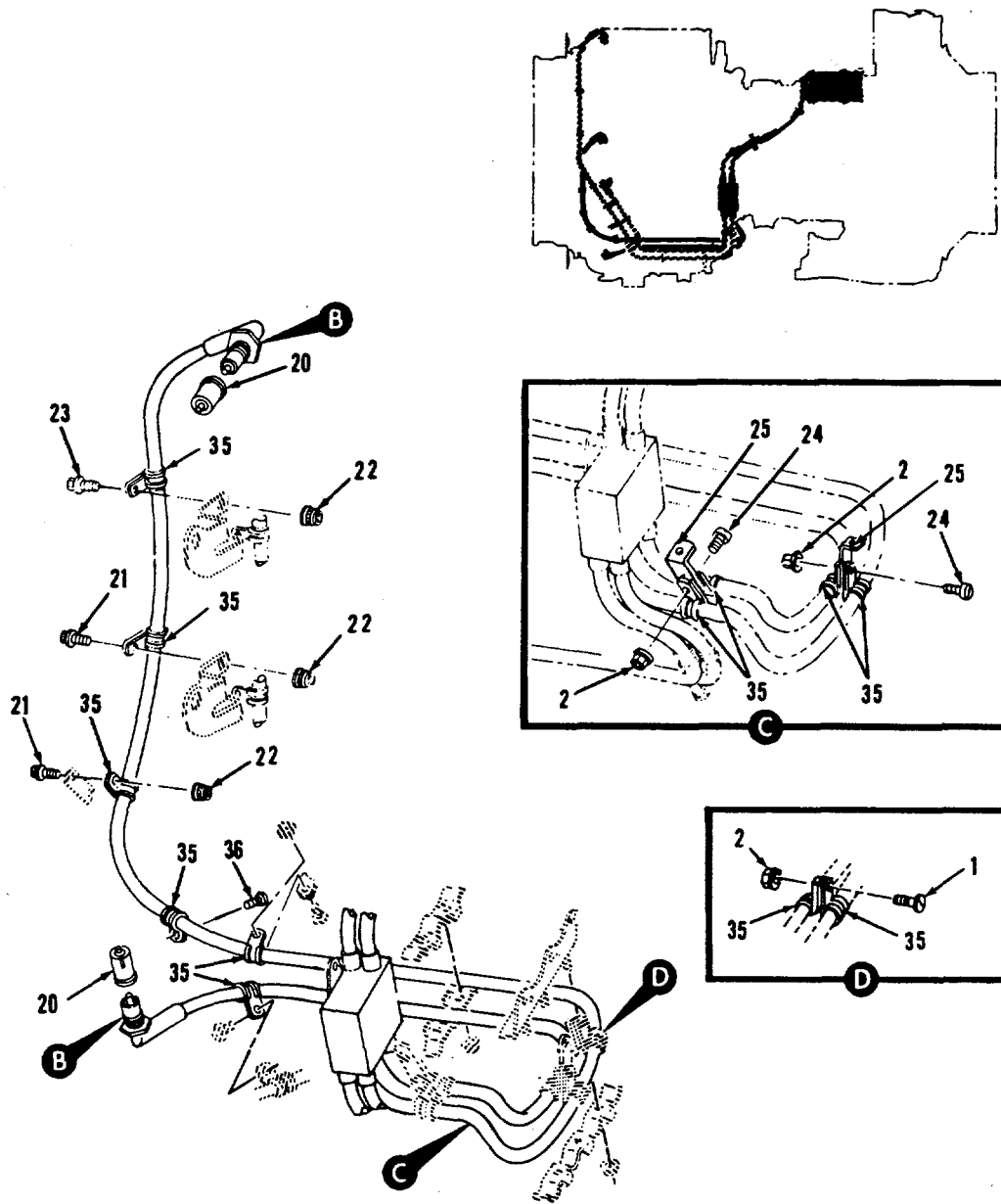

FIGURE 55. IGNITION SYSTEM COMPONENTS
(SHEET 1 OF 2)



X-1384-150

FIGURE 55. IGNITION SYSTEM COMPONENTS
(SHEET 2 OF 2)

SECTION II

TM 1-2840-252-23P

(1) ITEM NO.	(2) SMR CODE	(3) CAGEC	(4) PART NO.	(5) DESCRIPTION AND USABLE ON CODES (UOC)	(6) QTY
				GROUP 0407: ELECTRICAL AND IGNITION SYSTEM FIG. 55 IGNITION SYSTEM COMPONENTS	
1	PAOZZ	96906	MS35276-263	SCREW, MACHINE	7
2	PAOZZ	96906	MS21043-3	NUT, SELF-LOCKING, EX	15
3	PAOZZ	96906	MS35276-268	SCREW, MACHINE	2
4	PAOZZ	91547	1-160-258-02	NUT, PLAIN, BARREL	2
5	PAOZZ	91547	1-160-870-02	CLAMP ASSEMBLY, LOOP	2
6	PAOZZ	96906	MS9565-06	BOLT, MACHINE	2
7	PAOZZ	91547	2-161-099-02	SPACER, SLEEVE 0.22 IN CENTER, 0.25 IN LONG	2
8	AHOZZ	91547	2-161-095-03	BRACKET, IGNITION UN	1
9	AHOZZ	91547	2-161-094-03	BRACKET, IGNITION UN	1
10	PAOZZ	59501	10-383225-1	EXCITER, IGNITION	1
11	PAOZZ	96906	MS9518-04	BOLT, MACHINE	2
12	PAOZZ	91547	2-160-519-02	BRACKET, DOUBLE ANGL	1
13	PAOZZ	91547	1-300-271-05	CLAMP, LOOP	6
14	PAOZZ	91547	2-161-108-02	SPACER, PLATE 1.50 IN LONG	1
15	PAOZZ	91547	2-160-720-06	BRACKET, ASSEMBLY, AN	1
16	PAOZZ	91547	2-161-340-02	STRAP, RETAINING	1
17	AHOZZ	96906	MS2469354	SCREW	4
18	PAOZZ	91547	2-160-740-01	CLAMP, TUBE ASSEMBLY	1
19	PAOZZ	91547	2-160-730-01	CLAMP, TUBE ASSEMBLY	1
20	PAOZZ	91547	2-300-821-01	IGNITER, SPARK , GAS T	4
21	PAOZZ	96906	MS9556-06	BOLT, MACHINE	4
22	PAOZZ	91547	STD3073-3	NUT, SELF-LOCKING, EX	6
23	PAOZZ	96906	MS9556-05	BOLT, MACHINE	2
24	PAOZZ	96906	MS35276-262	SCREW, MACHINE	2
25	PAOZZ	91547	2-161-109-04	BRACKET, ANGLE 0.25 IN LONG, 0.88 IN BASE.	2
26	PAOZZ	91547	2-300-272-03	COIL AND CABLE ASSE	1
27	KFFFZ	59501	10-166519	.RING PART OF KIT P/N 10-88584-405.	2
28	KFFFZ	59501	10-166883	.SLEEVE PART OF KIT P/N 10-88584-405	2
29	KFFFZ	59501	10-166711	.PACKING, PREFORMED PART OF KIT P/N 10-88584-405.	2
30	KFFFZ	59501	10-166716	.WASHER PART OF KIT P/N 10-88584-405	2
31	KFFFZ	59501	10-166724-6	.WASHER PART OF KIT P/N 10-88584-405	2
32	KFFFZ	59501	10-166712	.WASHER, FLAT PART OF KIT P/N 10-88584-405.	2
33	KFFFZ	59501	10-166949	.RING PART OF KIT P/N 10-88584-405..	4
34	KFFFZ	59501	10-319847	.INSULATOR PART OF KIT P/N 10-88584-405.	4
35	PAOZZ	91547	1-300-271-04	CLAMP, LOOP	25
36	PAOZZ	96906	MS35276-259	SCREW, MACHINE	1
	PAFFF	59501	10-88584-405	PARTS KIT, COIL AND U/O P/N 2-300-272-03 SEE GROUP 50 FOR COMPONENTS. END OF FIGURE	1

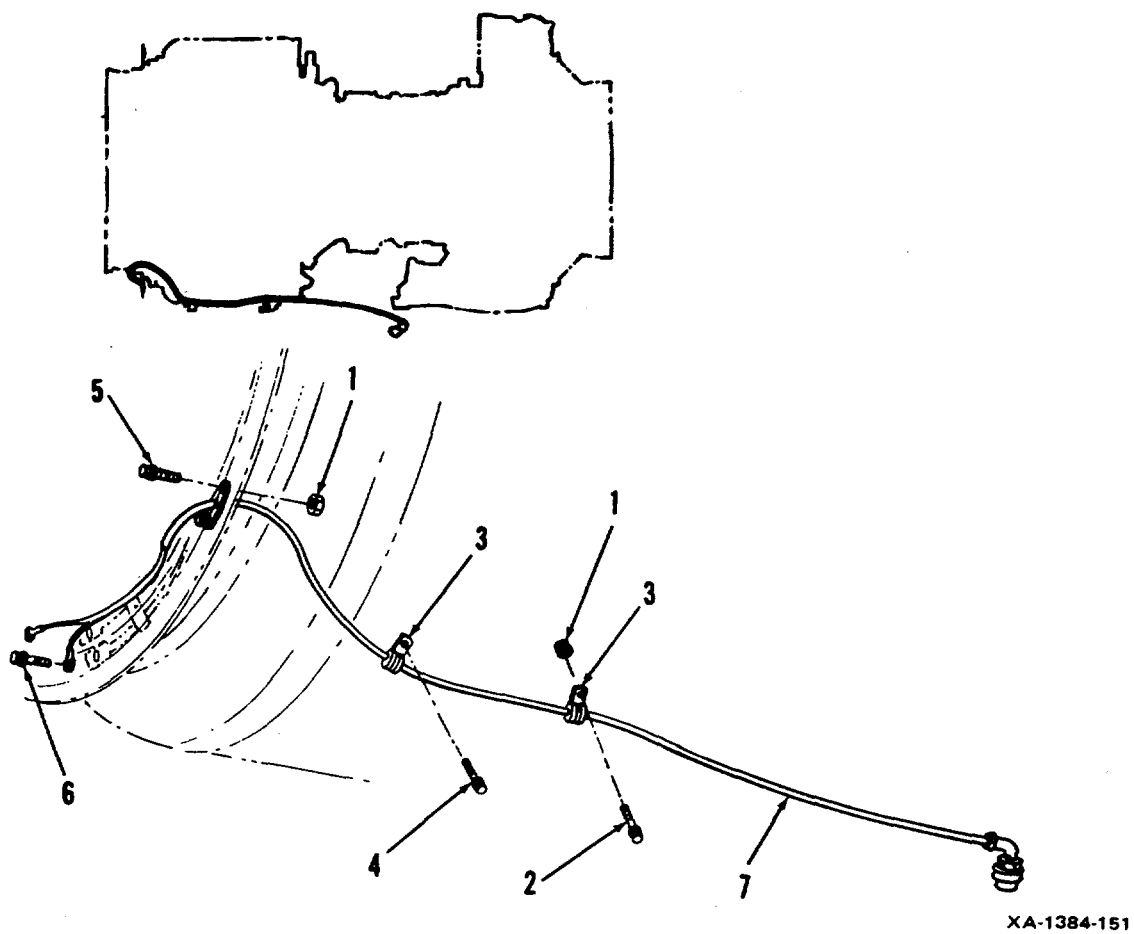

FIGURE 56. THERMOCOUPLE LEAD ASSEMBLY AND RELATED PARTS

SECTION II

TM 1-2840-252-23P

(1) ITEM NO.	(2) SMR CODE	(3) CAGEC	(4) PART NO.	(5) DESCRIPTION AND USABLE ON CODES (UOC)	(6) QTY
				GROUP 0407: ELECTRICAL AND IGNITION SYSTEM	
				FIG. 56 THERMOCOUPLE LEAD ASSEMBLY AND RELATED PARTS	
1	PAOZZ	96906	MS21043-3	NUT, SELF-LOCKING, EX	3
2	PAOZZ	96906	MS35276-263	SCREW, MACHINE	1
3	AHOZZ	91547	2-310-046-06	CLAMP, LOOP 0.375 IN DIA	2
4	PAOZZ	96906	MS35276-259	SCREW, MACHINE	1
5	PAOZZ	91547	STD3060-04	BOLT, MACHINE	2
6	PAOZZ	80205	NAS1802-08-8	SCREW, HEX HD PHLP R	2
7	AHOZZ	91547	2-310-017-03	LEAD, ELECTRICAL	1
				END OF FIGURE	

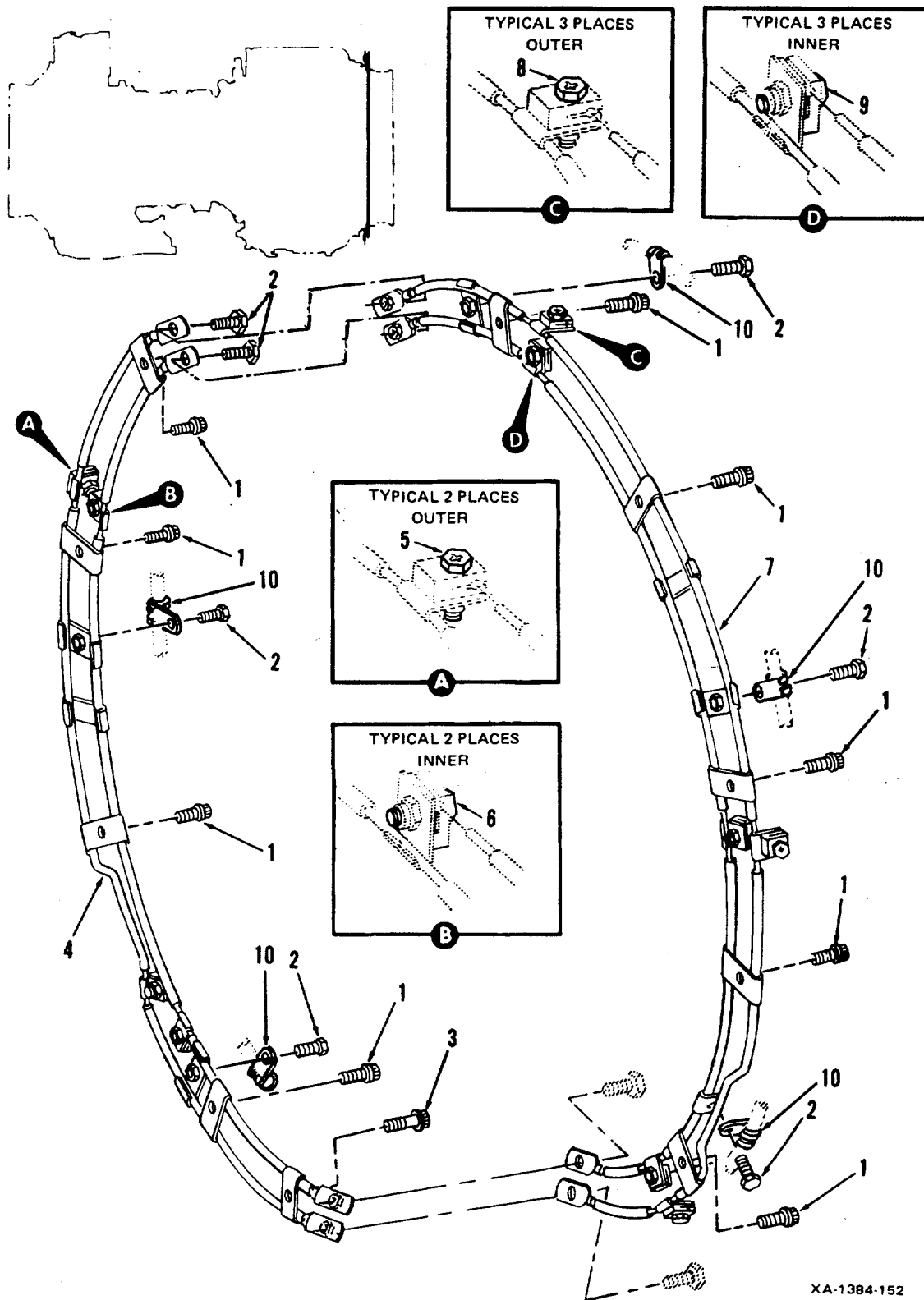
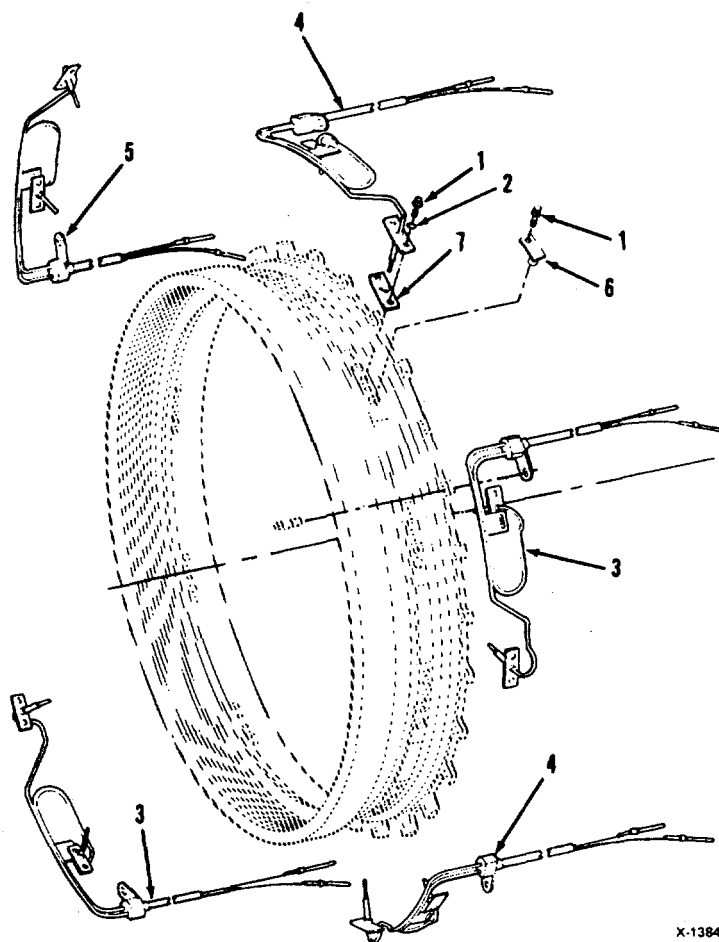

FIGURE 57. RIGHT AND LEFT-HAND BUS BAR ASSEMBLIES AND RELATED PARTS

SECTION II

TM 1-2840-252-23P

(1) ITEM NO.	(2) SMR CODE	(3) CAGEC	(4) PART NO.	(5) DESCRIPTION AND USABLE ON CODES (UOC)	(6) QTY
				GROUP 0407: ELECTRICAL AND IGNITION SYSTEM	
				FIG. 57 RIGHT AND LEFT-HAND BUS BAR ASSEMBLIES AND RELATED PARTS	
1	PAOZZ	91547	STD3060-04	BOLT, MACHINE	9
2	PAOZZ	80205	NAS1802-08-8	SCREW, HEX HD PHLP R	7
3	PAOZZ	96906	MS9556-07	BOLT, MACHINE	1
4	PAOZZ	91547	2-300-833-01	BUS, CONDUCTOR	1
5	PAOZZ	80205	NAS1802-06-8	.SCREW, MACHINE	2
6	PAOZZ	80205	NAS1802-08-9	.SCREW, MACHINE	2
7	PAOZZ	91547	2-300-832-01	BUS, CONDUCTOR	1
8	PAOZZ	80205	NAS1S02-06-8	.SCREW, MACHINE	3
9	PAOZZ	80205	NAS1802-08-9	.SCREW, MACHINE	3
10	PAOZZ	81996	EAB700-3	CLAMP, LOOP 0.188 IN DIA	5
				END OF FIGURE	



X-1384-153

FIGURE 58. THERMOCOUPLE HARNESSES AND RELATED PARTS

SECTION II

TM 1-2840-252-23P

(1) ITEM NO.	(2) SMR CODE	(3) CAGEC	(4) PART NO.	(5) DESCRIPTION AND USABLE ON CODES (UOC)	(6) QTY
				GROUP 0407: ELECTRICAL AND IGNITION SYSTEM	
				FIG. 58 THERMOCOUPLE HARNESSSES AND RELATED PARTS	
	AHFDD	91547	2-141-140-35	TURBINE ASSY, POWER SEE FIGURE 24 FOR NHA.	REF
1	PAFZZ	91547	STD3060-04	BOLT, MACHINE	30
2	PAFZZ	80205	NAS62OC1OL	.WASHER, FLAT	8
3	PAFZZ	91547	2-310-052-02	.THERMOCOUPLE, IMMERS	2
4	PAFZZ	91547	2-310-053-02	.THERMO COUPLE, IMMERS	2
5	PAFZZ	91547	2-310-054-02	.THERMOCOUPLE, IMMERS	1
6	PAFZZ	91547	2-141-347-02	.PIN, ALIGNMENT, NOZZL .	10
7	PAFZZ	91547	2-141-305-02	GASKET	
10				END OF FIGURE	

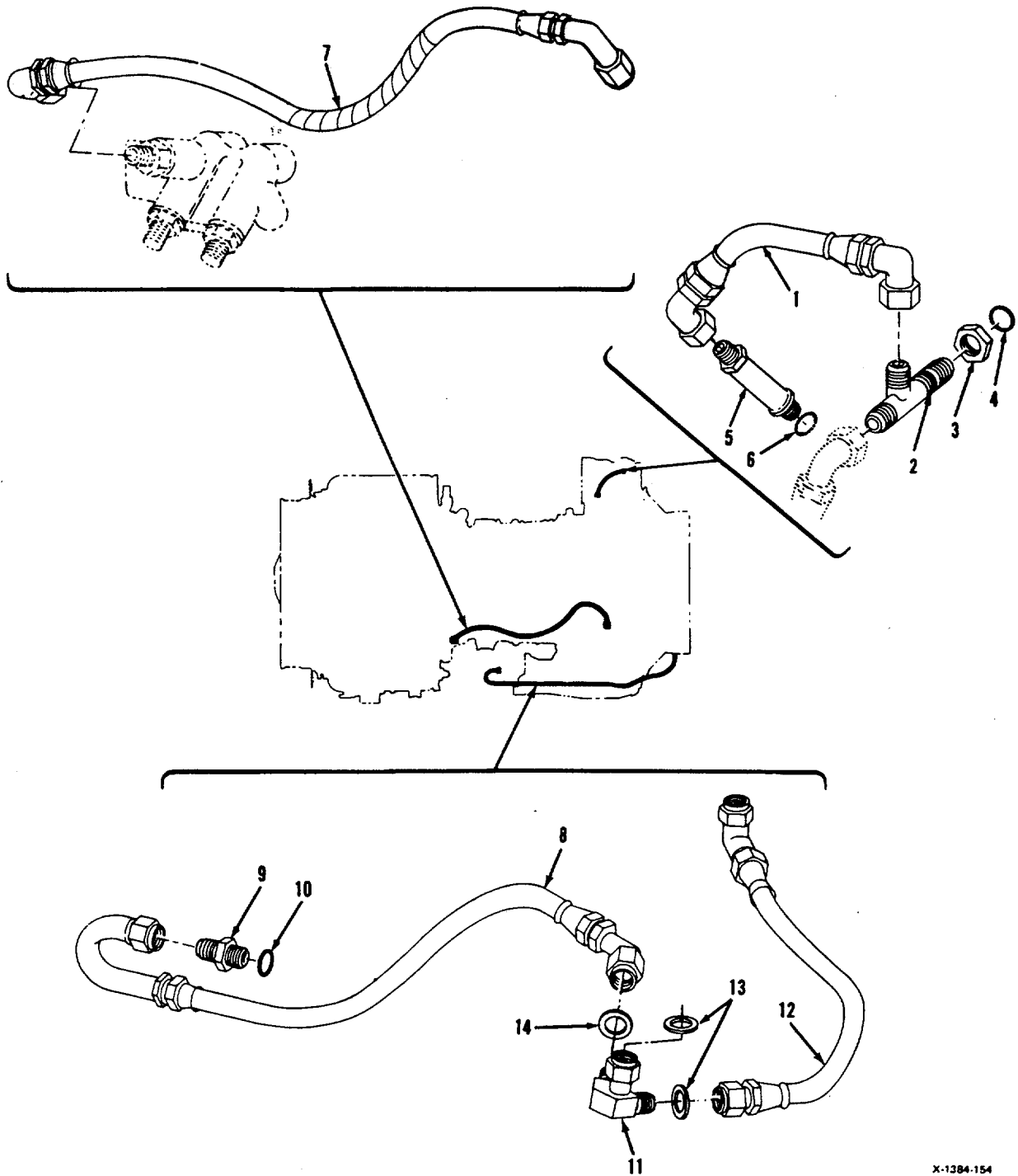

X-1384-154

FIGURE 59. LUBRICATION SYSTEM COMPONENTS
(SHEET 1 OF 7)

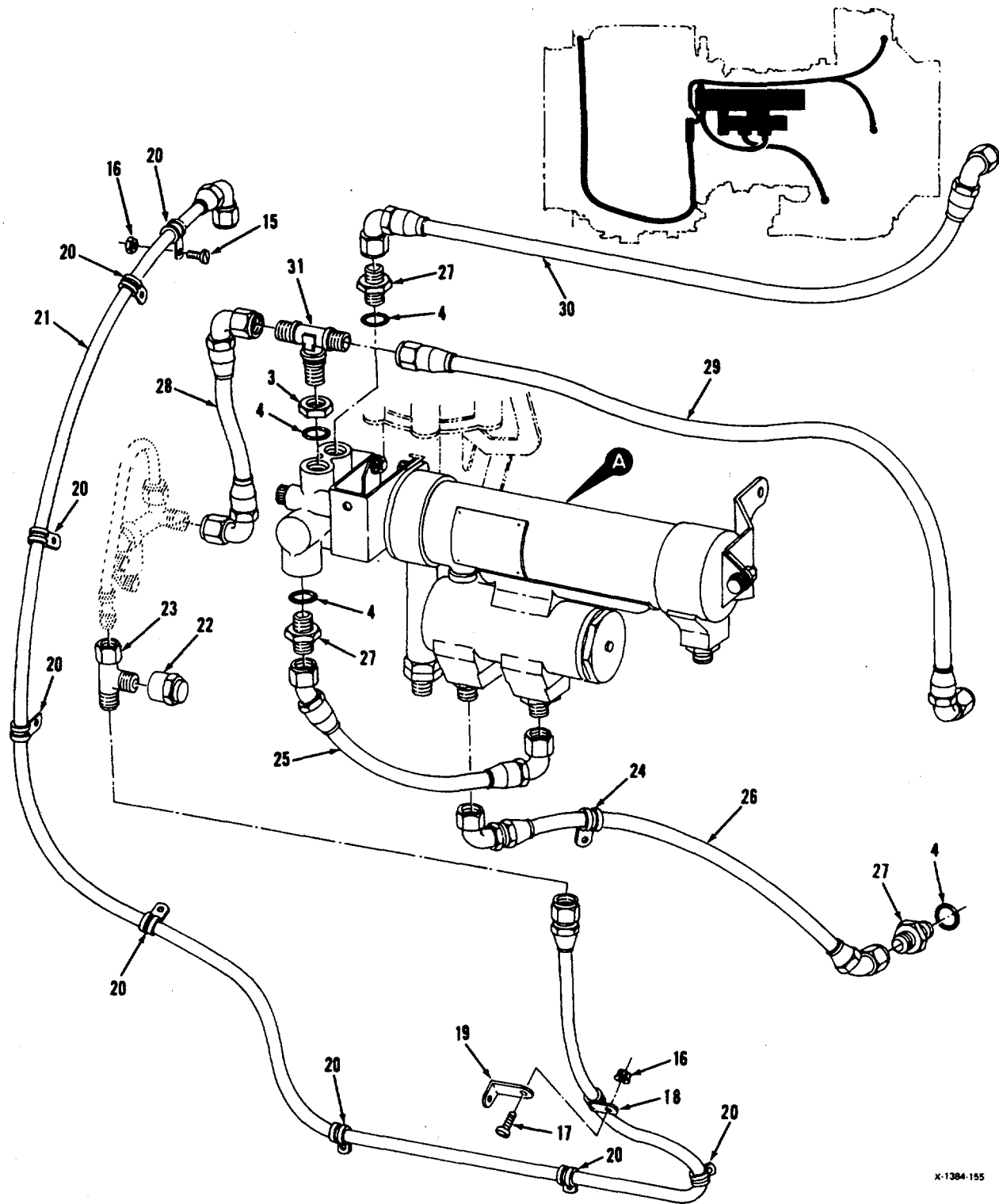

x-1384-155

FIGURE 59. LUBRICATION SYSTEM COMPONENTS
(SHEET 2 OF 7)

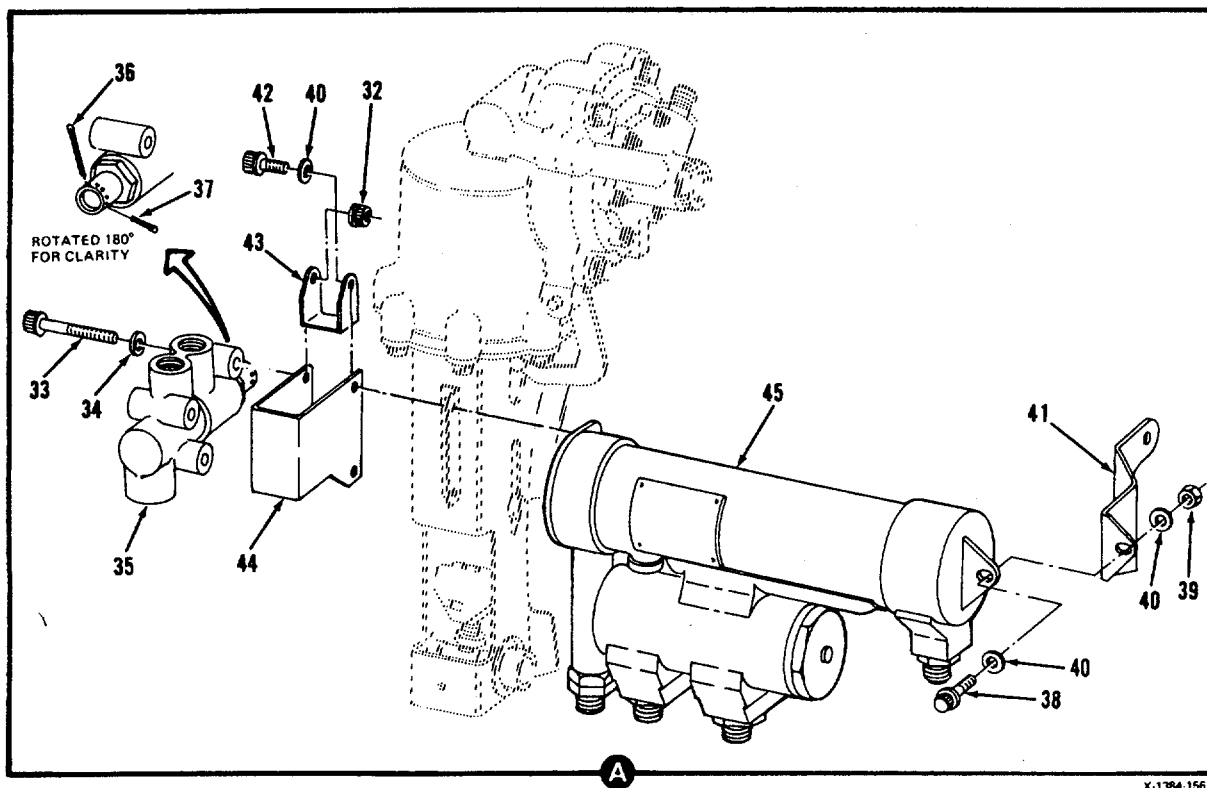
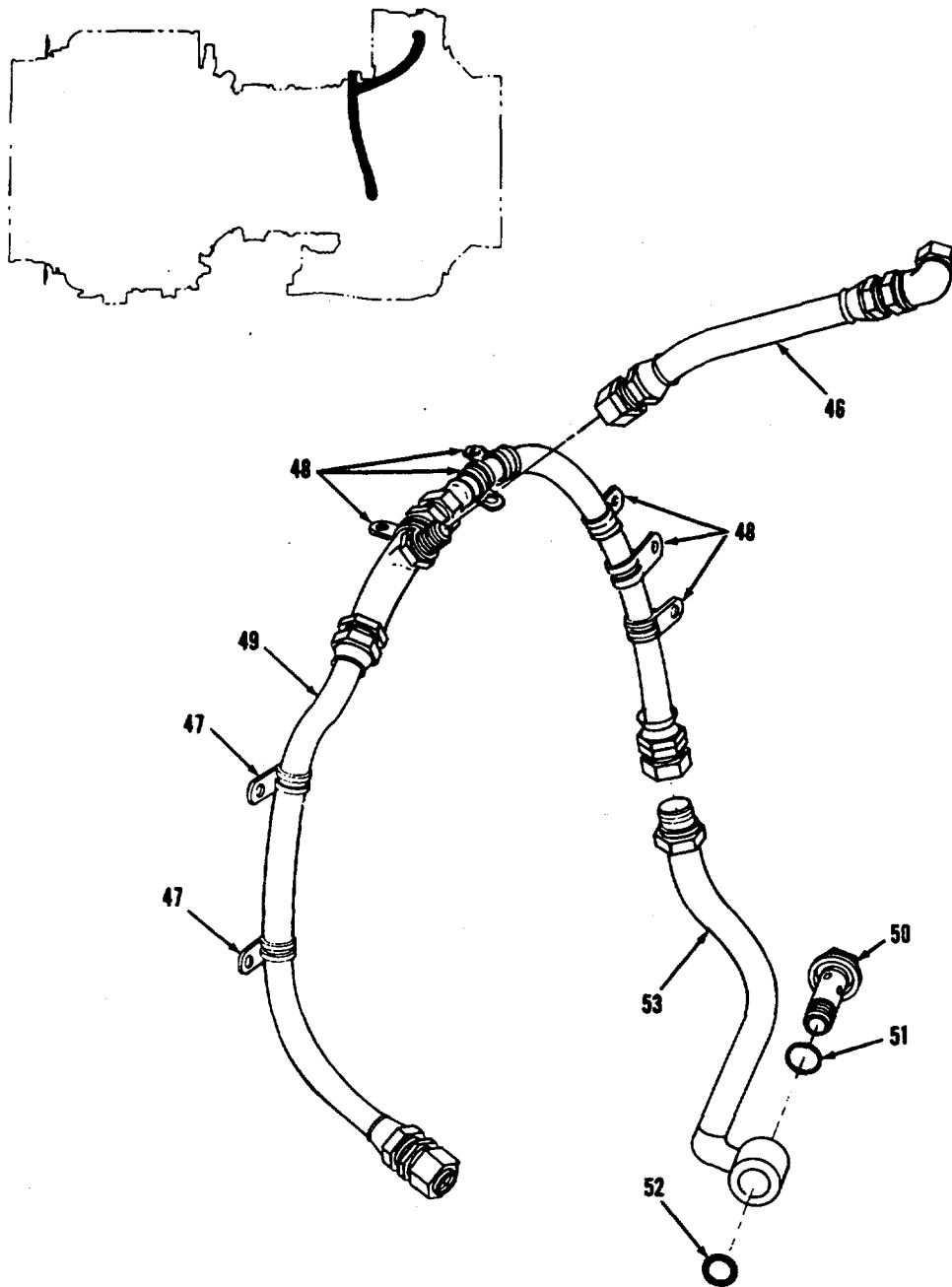
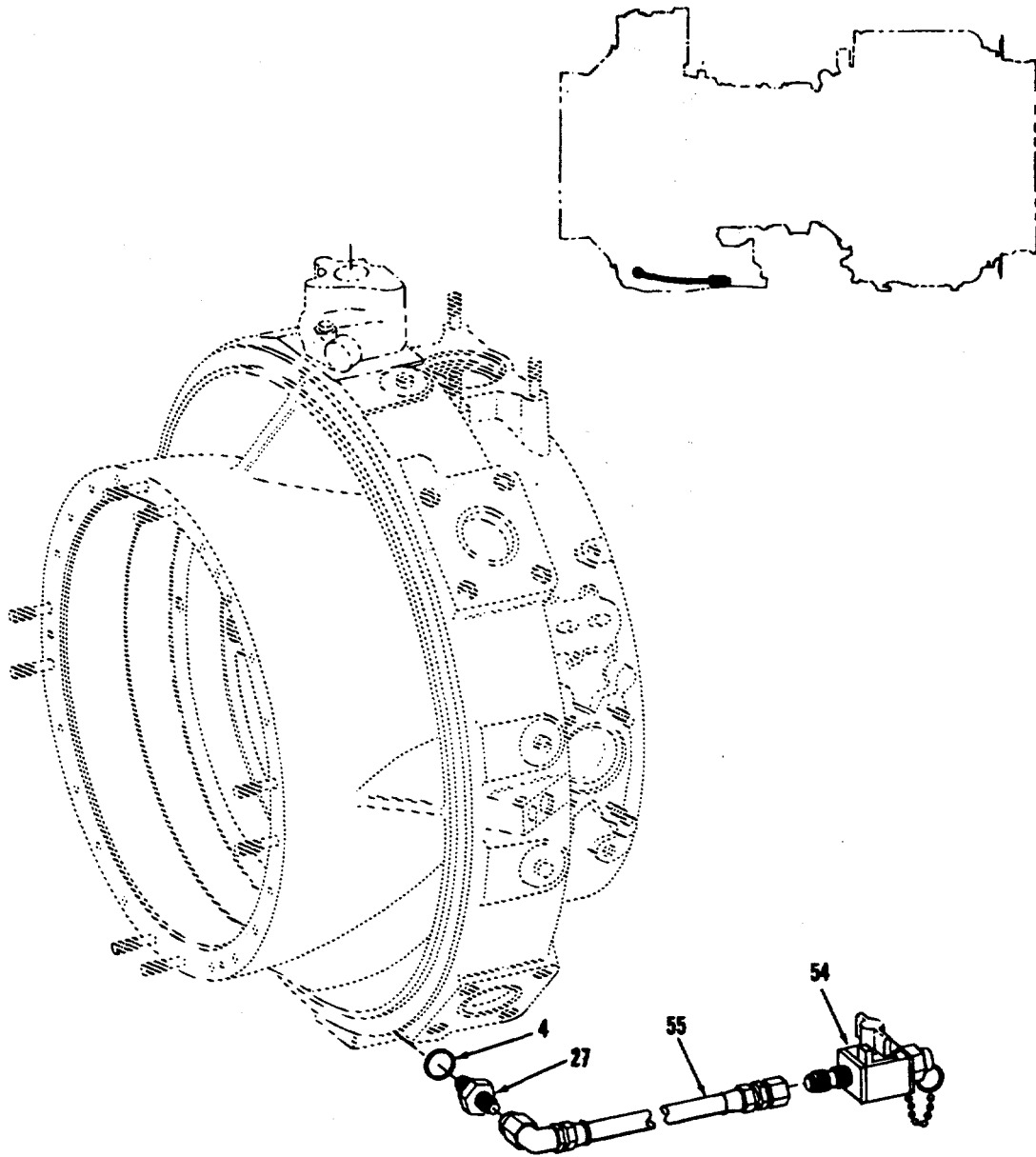

FIGURE 59. LUBRICATION SYSTEM COMPONENTS
(SHEET 3 OF 7)



X-1384-157A

FIGURE 59. LUBRICATION SYSTEM COMPONENTS
(SHEET 4 OF 7)



X-1384-158

FIGURE 59. LUBRICATION SYSTEM COMPONENTS
(SHEET 5 OF 7)

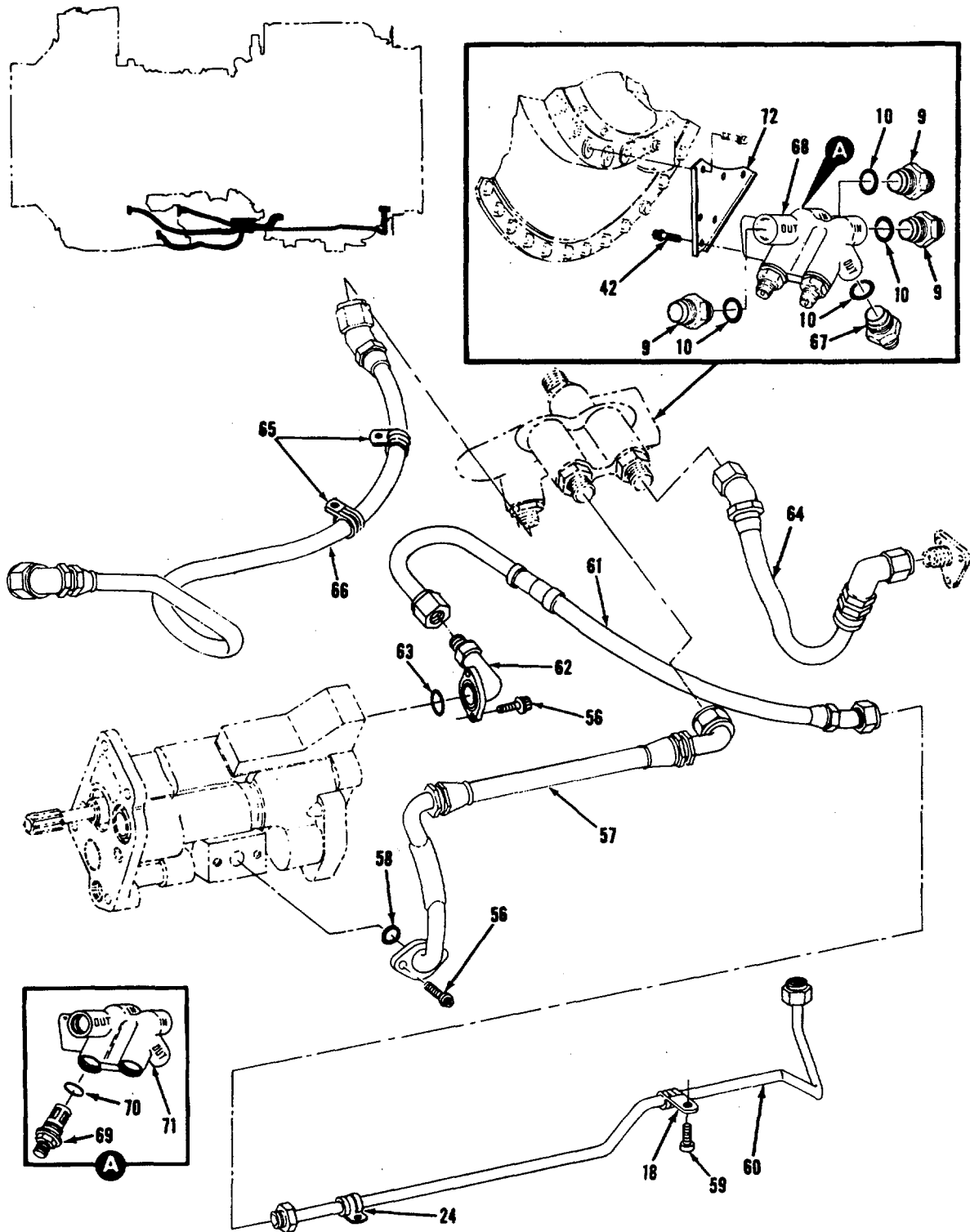

FIGURE 59. LUBRICATION SYSTEM COMPONENTS
(SHEET 6 OF 7)

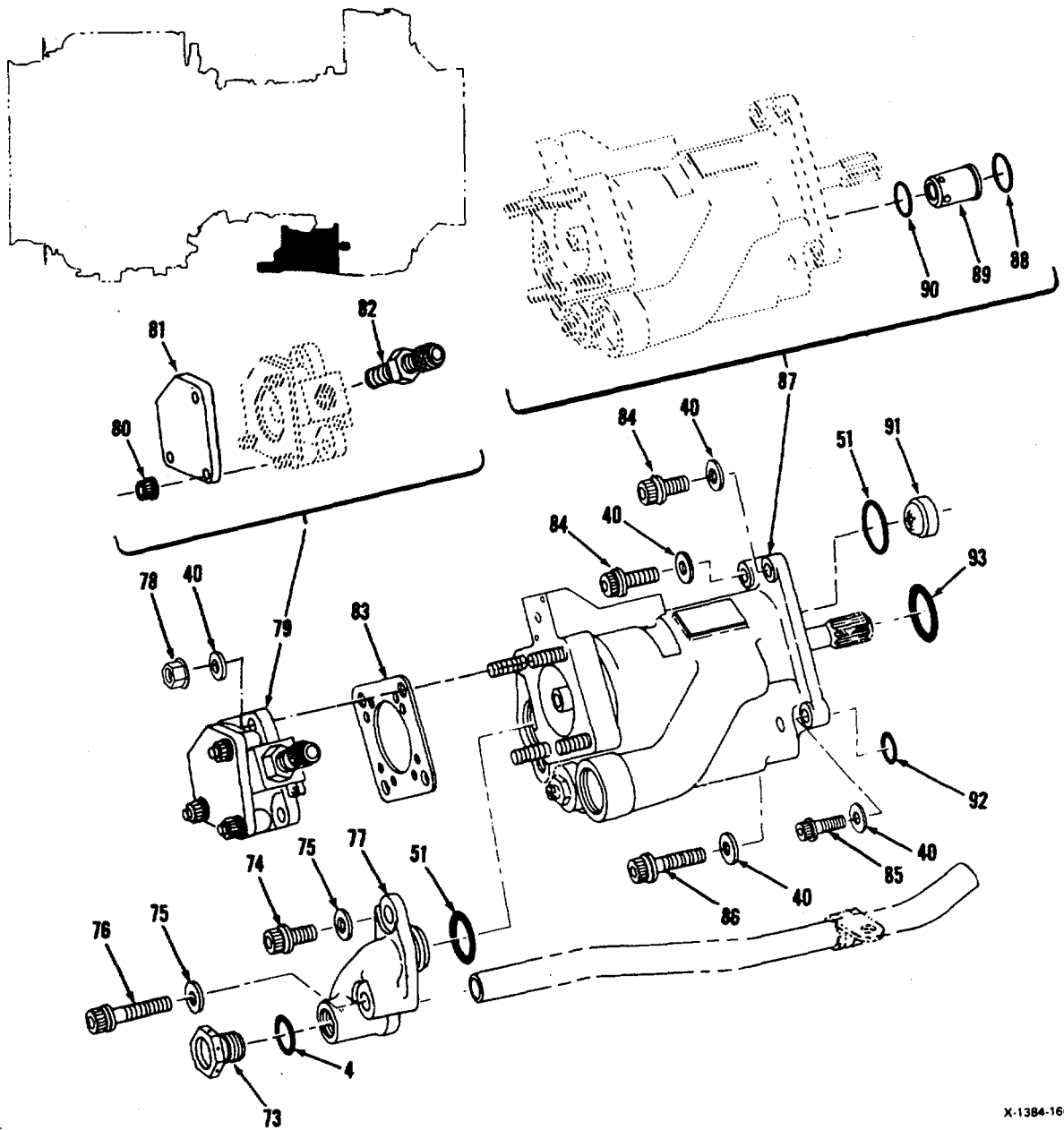

FIGURE 59. LUBRICATION SYSTEM COMPONENTS
(SHEET 7 OF 7)

SECTION II

TM 1-2840-252-23P

(1) ITEM NO.	(2) SMR CODE	(3) CAGEC	(4) PART NO.	(5) DESCRIPTION AND USABLE ON CODES (UOC)	(6) QTY
				GROUP 0408: LUBRICATION SYSTEM	
				FIG. 59 LUBRICATION SYSTEM COMPONENTS	
1	PAOZZ	91547	2-300-115-01	HOSE ASSEMBLY, NONME .	1
2	PAOZZ	88044	AN804K6	TEE, TUBE	1
3	AHOZZ	88044	AN924-6J	NUT, PLAIN, HEXAGON	2
4	PAOZZ	81349	M83248/1-906	PACKING, PREFORMED	.7
5	PAOZZ	91547	2-160-322-01	FITTING, HOSE TO STA	1
6	PAOZZ	81349	M83248/1-904	PACKING, PREFORMED	1
7	PAOZZ	91547	2-300-826-02	HOSE, NONMETALLIC .	1
8	PAOZZ	91547	2-300-103-01	TUBE ASSEMBLY, OIL P	1
9	AHOZZ	88044	AN815-8K	UNION, FLRD TUBE	4
10	AHOZZ	81349	M83248/1-908	PACKING, PREFORMED	5
11	PAOZZ	91547	2-160-640-03	TEE ASSY, OIL SCAVEN	1
12	PAOZZ	91547	2-300-117-01	HOSE ASSEMBLY, NONM	1
13	PAOZZ	81343	AS3282-06	GASKET-37 DEG FLRD	2
14	PAOZZ	81343	AS3282-08	GASKET-37 DEG FLRD	1
15	PAOZZ	96906	MS9556-05	BOLT, MACHINE	1
16	PAOZZ	91547	STD3073-3	NUT, SELF-LOCKING, EX	2
17	AHOZZ	96906	MS2469354	SCREW	1
18	PAOZZ	91547	1-300-271-05	CLAMP, LOOP	2
19	PAOZZ	91547	2-161-109-03	BRACKET, ANGLE 0.88 IN LONG, 0.44 IN BASE.	1
20	PAOZZ	91547	1-300-271-04	CLAMP, LOOP	8
21	PAOZZ	91547	2-300-243-01	HOSE ASSEMBLY, OIL P	1
22	PAOZZ	96906	MS9314-04	CAP, TUBE	1
23	PAOZZ	91547	2-171-020-01	TEE AND SNUBBER, OIL	1
24	PAOZZ	91547	1-300-271-06	CLAMP, LOOP	2
25	AHOZZ	91547	2-310-058-02	HOSE	1
26	PAOZZ	91547	2-300-253-01	HOSE ASSEMBLY, NONME	1
27	PAOZZ	88044	AN815-6K	NIPPLE, TUBE	.4
28	AHOZZ	91547	2-310-056-02	HOSE	1
29	AHOZZ	91547	2-310-057-02	HOSE	1
30	AHOZZ	91547	2-310-059-02	HOSE	1
31	AHOZZ	81343	AS1039D050506	TEE	1
32	PAOZZ	96906	MS21043-3	NUT, SELF-LOCKING, EX	.3
33	AHOZZ	96906	MS9565-26	BOLT, MACHINE	3
34	PAOZZ	88044	AN96OC1OL	WASHER, FLAT	3
35	AHOZZ	91547	2-310-039-01	VALVE-FLOW PROGRAM	1
36	PAOZZ	96906	MS24665-151	.PIN, COTTER	1
37	AHOZZ	00672	932V110	.PIN, COTTER	1
38	PAOZZ	91547	STD3061-08	BOLT, MACHINE	1
39	PAOZZ	96906	MS21043-4	NUT, SELF-LOCKING, EX	1
40	PAOZZ	88044	AN960C416L	WASHER, FLAT	12
41	PAOZZ	91547	2-161-096-01	BRACKET, OIL COOLER	1
42	PAOZZ	96906	MS9566-06	BOLT, MACHINE	5
43	AHOZZ	91547	2-161-379-02	BRACKET	1
44	AHOZZ	91547	2-161-377-01	BRACKET	1

(1) ITEM NO	(2) SMR CODE	(3) CAGE	(4) PART NUMBER	(5) DESCRIPTION AND USABLE ON CODE (UOC)	(6) QTY
45	AHODD	91547	2-160-750-04	COOLER ASSEMBLY OIL SEE FIGURE 60 FOR BREAKDOWN	1
46	PAOZZ	91547	2-300-247-01	HOSE ASSEMBLY, NONME	1
47	PAOZZ	91547	1-300-271-09	CLAMP, LOOP 0.625 IN DIA	2
48	PAOZZ	91547	1-300-271-10	CLAMP, LOOP	6
49	PAOZZ	91547	2-300-255-01	TUBE AND HOSE ASSEM	1
50	AHOZZ	91547	2-160-553-02	BOLT	1
51	PAOZZ	81349	M83248/1-020	PACKING, PREFORMED	3
52	PAOZZ	81349	M83248/1-021	PACKING, PREFORMED	1
53	AHOZZ	91547	2-161-370-03	TUBE ASSEMBLY, METAL	1
54	PAOZZ	91547	2-300-923-01	COCK, DRAIN	1
55	PAOZZ	91547	2-300-922-01	HOSE ASSEMBLY, NONME	1
56	PAOZZ	96906	MS9565-05	BOLT, MACHINE	4
57	PAOZZ	91547	2-300-385-01	HOSE ASSEMBLY, NONME	1
58	PAOZZ	81349	M83248/1-016	PACKING, PREFROMED	1
59	PAOZZ	96906	MS35276-259	SCREW, MACHINE	1
60	PAOZZ	91547	2-161-350-02	TUBE ASSEMBLY, METAL	1
61	AHOZZ	91547	2-303-875-02	TUBE ASSY	1
62	AHOZZ	91547	2-161-376-01	FLANGE, TUBE	1
62	AHOZZ	91547	2-170-670-01	FLANGE ASSY ALTERNATE TO P/N 2-161-376-01	1
63	AHOZZ	81349	M83248/1-017	PACKING, PREFORMED	1
64	PAOZZ	91547	2-300-312-01	HOSE ASSEMBLY, NONME	1
65	PAOZZ	91547	1-300-271-07	CLAMP, LOOP	2
66	PAOZZ	91547	2-300-315-01	HOSE ASSEMBLY, NONME	1
67	PAOZZ	88044	AN919-12K	REDUCER, EXT THD	1
68	PAOZZ	91547	2-171-110-01	DETECTOR, METALLIC P	1
69	PAOZZ	91547	1-300-469-02	. CHIP DETECTOR	2
70	PAOZZ	81349	M83248/1-122	. PACKING, PREFORMED	2
71	PAOZZ	91547	2-300-944-01	. HOUSING, FILTER, CHIP	1
72	PAOZZ	91547	2-161-152-01	BRACKET, BEARING, CHI	1
73	PAOZZ	96906	MS9404-06	PLUG, MACHINE THREAD	1
74	PAOZZ	96906	MS9567-06	BOLT, MACHINE	1
75	PAOZZ	88044	AN960C516L	WASHER, FLAT	2
76	PAOZZ	96906	MS9567-20	BOLT, MACHINE	1
77	PAOZZ	91547	2-160-239-03	CONNECTOR, FLUID, PUM	1
78	PAOZZ	91547	MS21042-4	NUT, SELF-LOCKING, EX	4
79	AHOZZ	91547	2-161-690-02	SPEED PICKUP ASSY	1
80	PAOZZ	96906	MS21042-4	. NUT, SELF-LOCKING, EX	3
81	AHOZZ	91547	2-161-291-01	. COVER, OVERSPEED PKP	1
82	AHOZZ	91547	1-300-416-02	. PICKUP ASSY	1
83	PAOZZ	96906	AS3491-01	GASKET	1
84	PAOZZ	91547	2-300-391-01	BOLT, SELF-LOCKING	2
85	PAOZZ	96906	MS9566-18	BOLT, MACHINE	1
86	PAOZZ	96906	MS9566-12	BOLT, MACHINE	1
87	AHODD	91547	2-300-932-01	PUMP, ROTARY	1
88	PAOZZ	51663	RD16669-68	. RING, RETAINING	1
89	AHOZZ	51663	RD24717-1	. VALVE, CHECK	1
90	PAOZZ	81349	M83248/1-014	. PACKING, PREFORMED	1
91	PAOZZ	91547	2-160-760-01	STRAINER ELEMENT, SE	1

SECTION II

TM 1-2840-252-23P

(1) ITEM NO.	(2) SMR CODE	(3) CAGEC	(4) PART NO.	(5) DESCRIPTION AND USABLE ON CODES (UOC)	(6) QTY
92 93	PAOZZ PAOZZ	81349 81349	M83248/1-012 M83248/1-212	PACKING, PREFORMED PACKING, PREFORMED	1 1
END OF FIGURE					

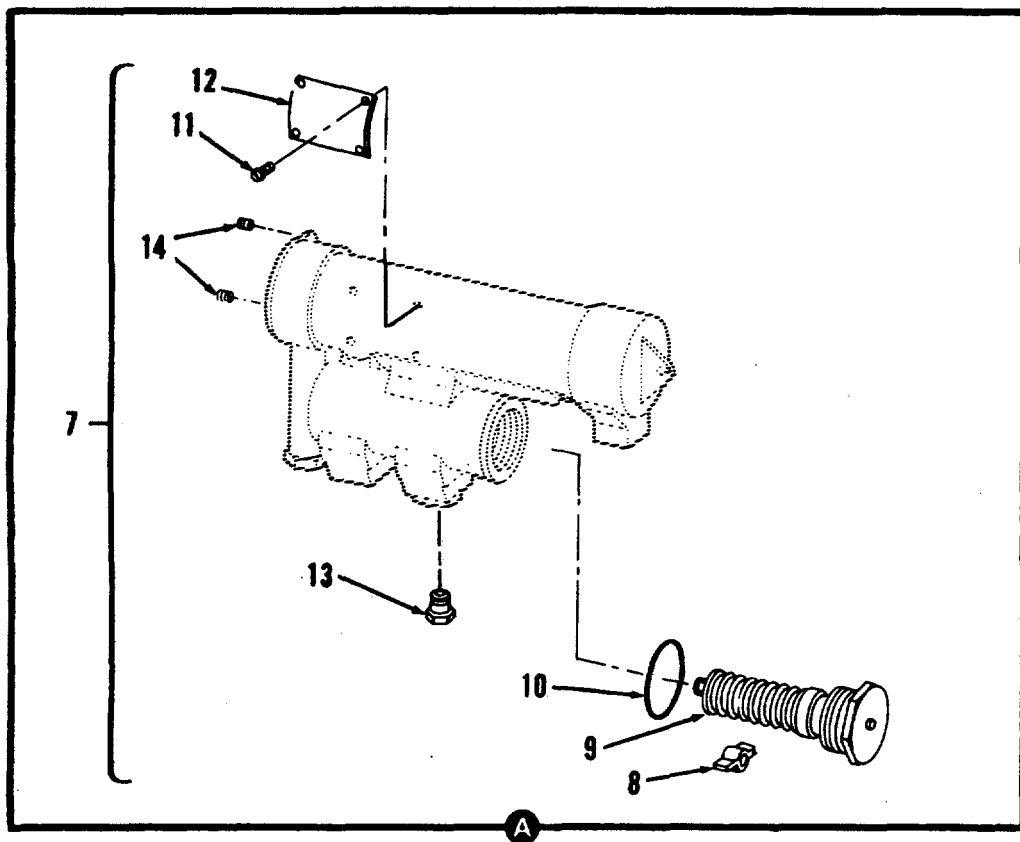
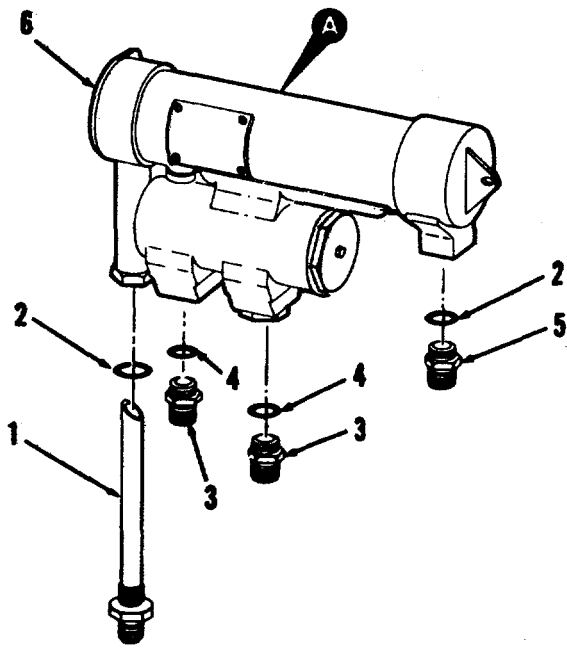

XA-1384-218

FIGURE 60. OIL COOLER ASSEMBLY

SECTION II

TM 1-2840-252-23P

(1) ITEM NO.	(2) SMR CODE	(3) CAGEC	(4) PART NO.	(5) DESCRIPTION AND USABLE ON CODES (UOC)	(6) QTY
				GROUP 0408: LUBRICATION SYSTEM	
				FIG .60 OIL COOLER ASSEMBLY	
	AHODD	91547	2-160-750-04	COOLER ASSEMBLY OIL SEE FIGURE 59 FOR NHA.	REF
1	PAOZZ	91547	2-160-670-04	.TUBE ASSEMBLY, OIL C .	1
2	PAOZZ	96906	MS29512-06	.PACKING, PREFORMED	2
3	PAOZZ	88044	AN919-12K	REDUCER, TUBE	2
4	PAOZZ	81349	M83248/1-908	.PACKING, PREFORMED	2
5	PAOZZ	88044	AN815-6K	NIPPLE, BOSS. N	1
6	XADZZ	91547	2-160-770-01	COOLER	1
7	XADZZ	78943	UA525185-2	..COOLER ASSEMBLY, OIL	1
8	PADZZ	78943	U513922	...SEAL, ANTIPIRFERAGE	1
9	PADZZ	78943	U512195-2	...THERMOSTAT, FLOW CON ..	1
10	PADZZ	78943	U515396	...SPACER, RING	1
11	XDDZZ	96906	MS21318-1	...SCREW, DRIVE .	4
12	PADZZ	78943	U516831	...PLATE, IDENTIFICATIO .	1
13	XDDZZ	78943	U-4577-4	...PLUG	2
14	PAOZZ	96906	MS124656	...INSERT, SCREW THREAD .	2
				END OF FIGURE	

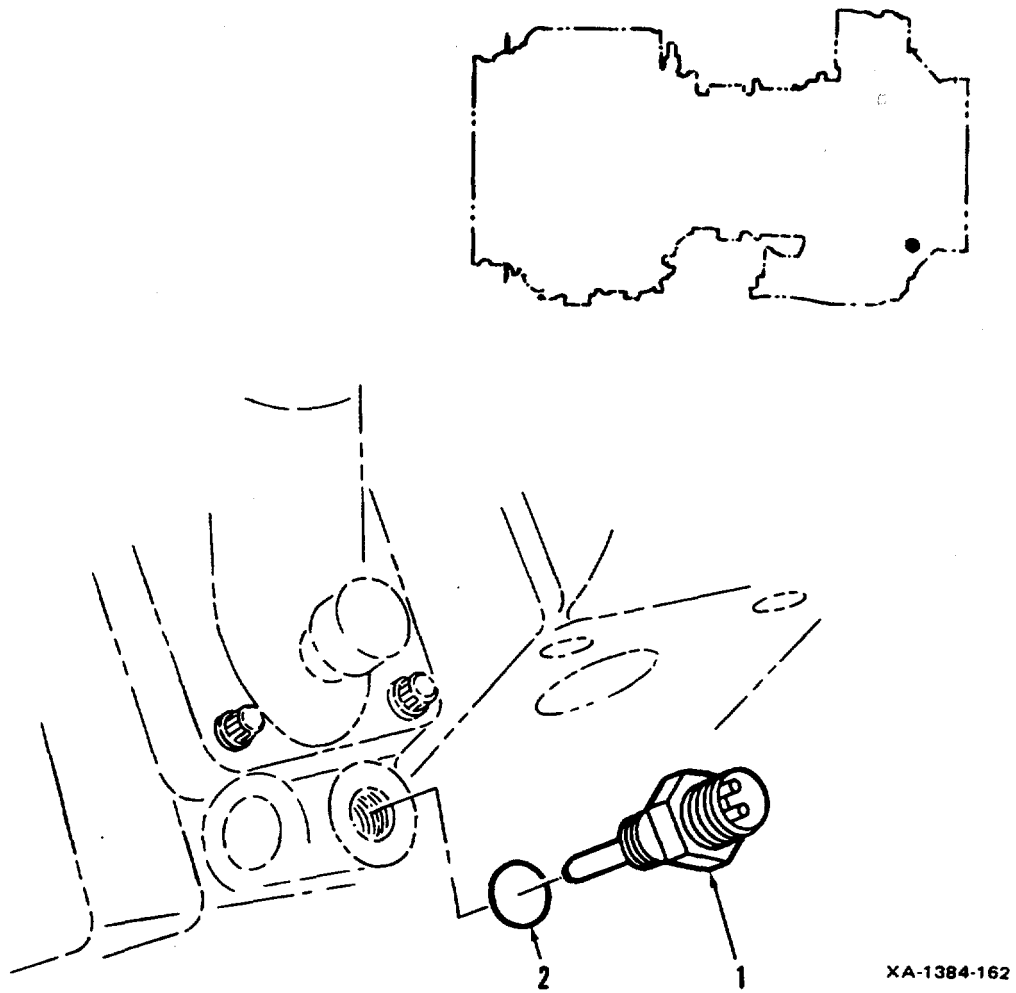

XA-1384-162

FIGURE 61. OIL TEMPERATURE BULB

SECTION II

TM 1-2840-252-23P

(1) ITEM NO.	(2) SMR CODE	(3) CAGEC	(4) PART NO.	(5) DESCRIPTION AND USABLE ON CODES (UOC)	(6) QTY
1	XDOZZ	96906	MS28034-1	GROUP 0408: LUBRICATION SYSTEM	1
2	PAOZZ	96906	MS35769-11	FIG .61 OIL TEMPERATURE BULB TRANSMITTER, TEMPERA GASKET END OF FIGURE	1

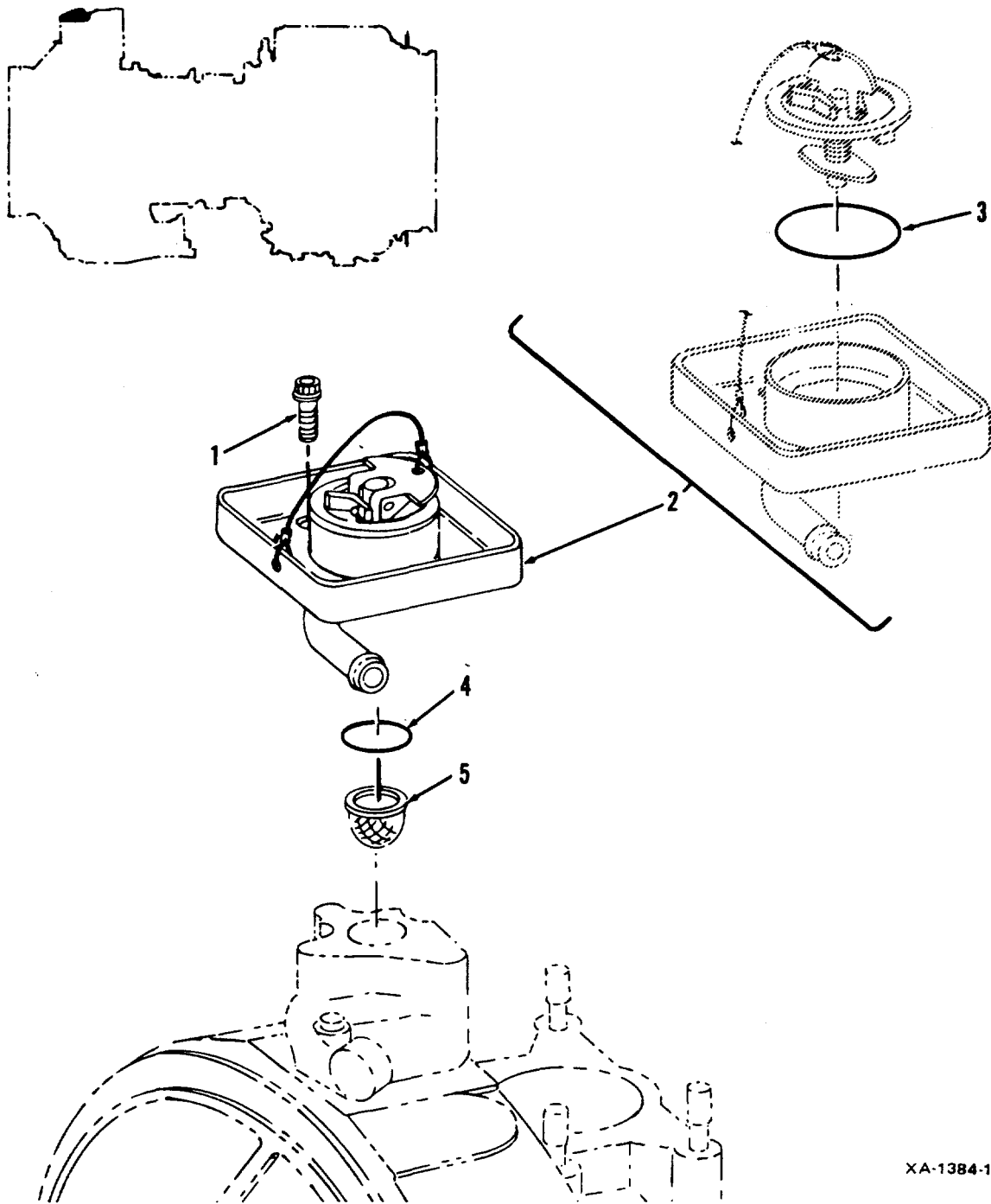

XA-1384-163

FIGURE 62. OIL FILLER ASSEMBLY AND OIL FILLER STRAINER

SECTION II

TM 1-2840-252-23P

(1) ITEM NO.	(2) SMR CODE	(3) CAGEC	(4) PART NO.	(5) DESCRIPTION AND USABLE ON CODES (UOC)	(6) QTY
				GROUP 0408: LUBRICATION SYSTEM	
				FIG.62 OIL FILLER ASSEMBLY AND OIL FILLER STRAINER	
1	PAOZZ	96906	MS9566-04	BOLT, MACHINE	3
2	PAOOO	91547	2-060-230-03	FILLER ASSEMBLY, OIL	1
3	PAOZZ	81349	M83248/1-222	PACKING, PREFORMED	1
4	PAOZZ	81349	M83248/1-022	PACKING, PREFORMED	1
5	PAOZZ	91547	2-060-470-01	STRAINER ELEMENT, SE	1
				END OF FIGURE	

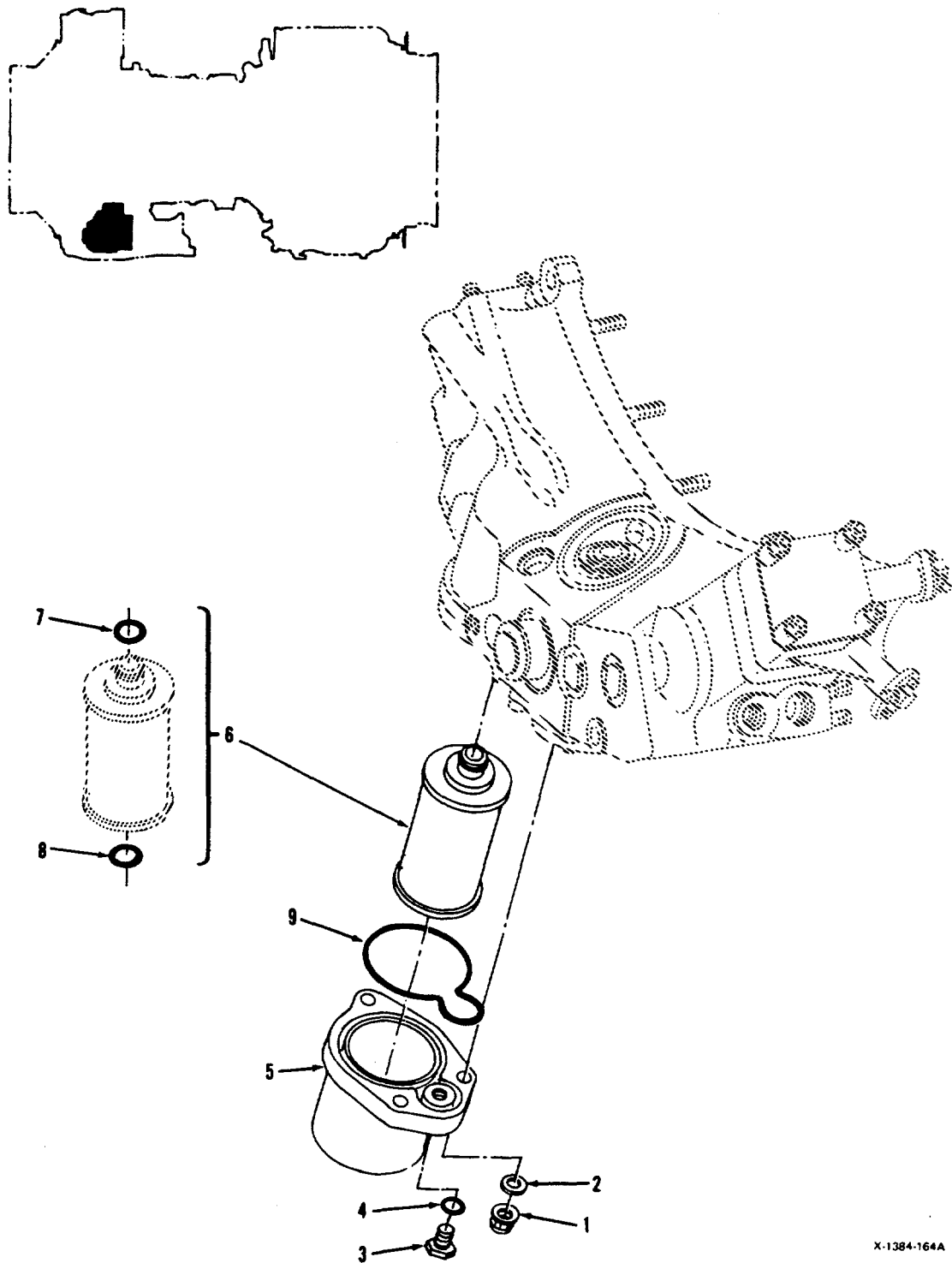

X-1384-164A

FIGURE 63. OIL FILTER COVER ASSEMBLY, FILTER ELEMENT, INTEGRAL BYPASS INDICATOR, AND RELATED PARTS

SECTION II

TM 1-2840-252-23P

(1) ITEM NO.	(2) SMR CODE	(3) CAGEC	(4) PART NO.	(5) DESCRIPTION AND USABLE ON CODES (UOC)	(6) QTY
				GROUP 0408: LUBRICATION SYSTEM	
				FIG.63 OIL FILTER COVER ASSEMBLY, FILTER ELEMENT,INTEGRAL BYPASS INDICATOR,AND RELATED PARTS	
	AHDDD	91547	2-080-020-48	HOUSING,GEARBOX,TUR SEE FIGURE 34 FOR NA.	REF
1	PAOZZ	91547	STD3064-4	NUT, SELF-LOCKING,EX	3
2	PAOZZ	88044	AN960-416L	WASHER, FLAT	3
3	PAOZZ	96906	MS9902-03	PLUG, MACHINE THREAD	1
4	PAOZZ	81349	M83248/1-903	PACKING, PREFORMED	1
5	AHOZZ	91547	2-300-953-01	COVER ASSY, OIL FILT	1
6	AHOZZ	91547	2-300-962-01	FILTER ELEMENT, FLUI	1
7	PAOZZ	81349	M83248/1-012	PACKING, PREFORMED	1
8	AHOZZ	81349	M83248/1-114	PACKING, PREFORMED	1
9	PAOZZ	81349	M83248/1-149	PACKING, PREFORMED	1
				END OF FIGURE	

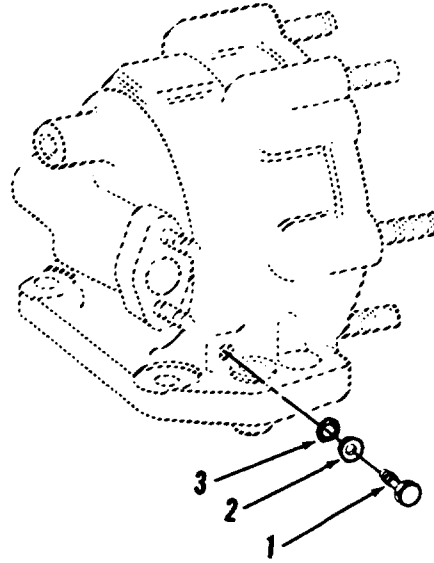
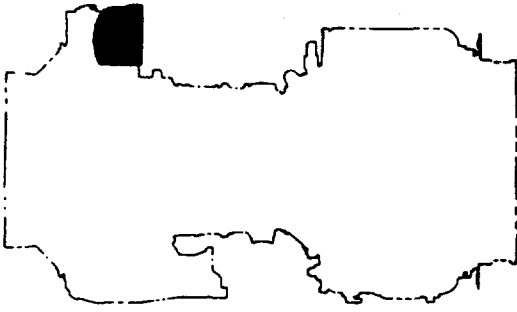

XA-1384-165

FIGURE 64. STARTER GEARBOX FILTER AND RELATED PARTS

SECTION II

TM 1-2840-252-23P

(1) ITEM NO.	(2) SMR CODE	(3) CAGEC	(4) PART NO.	(5) DESCRIPTION AND USABLE ON CODES (UOC)	(6) QTY
				GROUP 0408: LUBRICATION SYSTEM	
				FIG.64 STARTER GEARBOX FILTER AND RELATED PARTS	
	PAODD	91547	2-160-010-22	STARTER DRIVE ASSEM SEE FIGURE 40 FOR NHA.	REF
1	PAOZZ	91547	2-160-004-04	JET, LUBE OIL	1
2	PAOZZ	91547	2-300-131-01	WASHER, SEALING	1
3	PAOZZ	91547	2-300-207-01	PACKING, PREFORME	1
				END OF FIGURE	

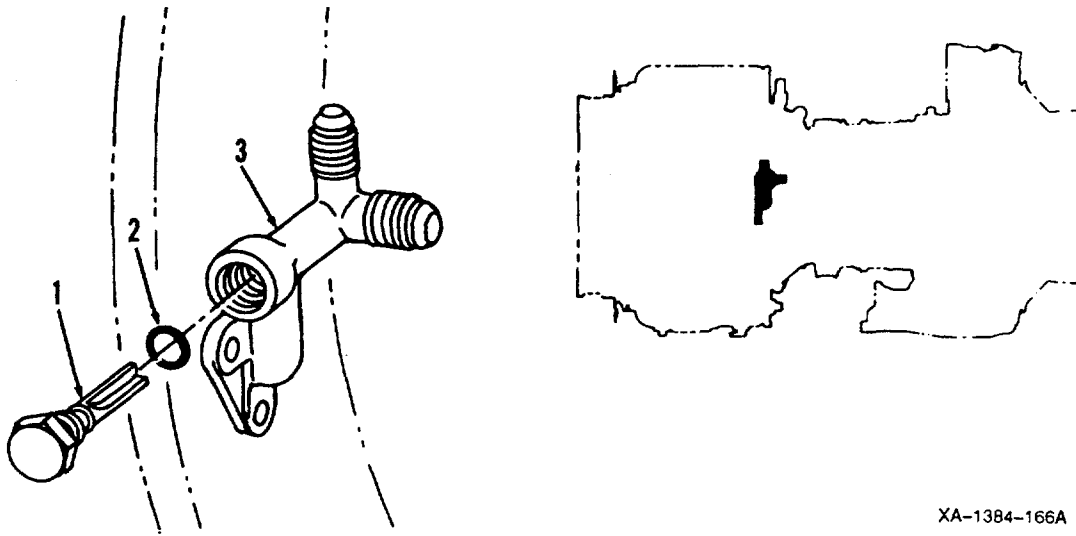

XA-1384-166A

FIGURE 65. NO.2 BEARING OIL FILTER AND RELATED PARTS

SECTION II

TM 1-2840-252-23P

(1) ITEM NO.	(2) SMR CODE	(3) CAGEC	(4) PART NO.	(5) DESCRIPTION AND USABLE ON CODES (UOC)	(6) QTY
				GROUP 0408: LUBRICATION SYSTEM	
				FIG.65 NO.2 BEARING OIL FILTER AND RELATED PARTS	
	AHOOO	91547	2-163-870-08	CONNECTOR ASSY SEE FIGURE 12 FOR NHA.	REF
1	PAOZZ	91547	2-110-073-04	STRAINER, PRESSURE, O	1
2	AHOZZ	81349	M83248/1-902	PACKING, PREFORMED	1
3	AHOZZ	91547	2-163-373-06	BODY, FILTER, NO 2 BR	1
				END OF FIGURE	

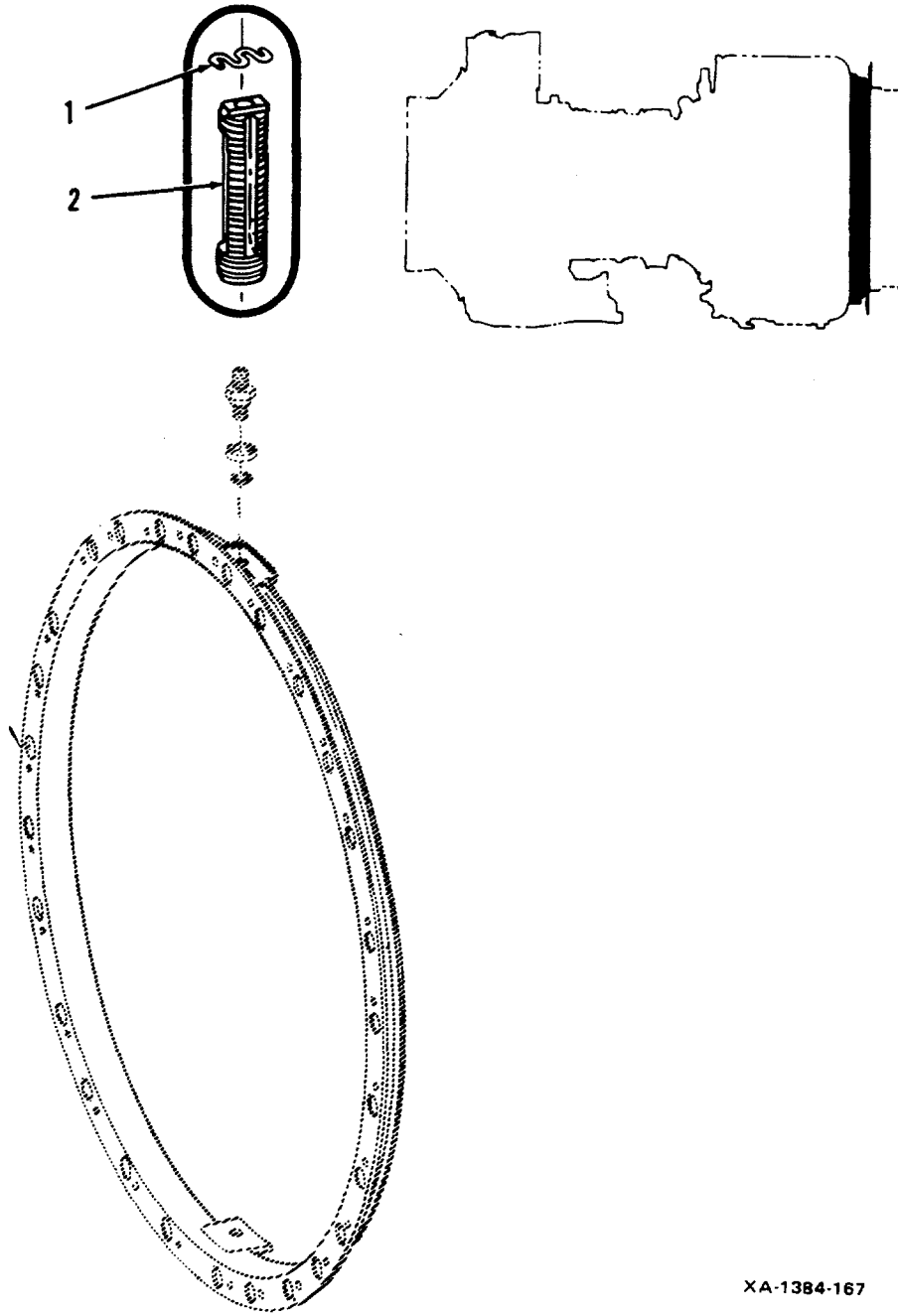

XA-1384-167

FIGURE 66. NO.4 AND 5 BEARING OIL FILTER AND RELATED PARTS

SECTION II

TM 1-2840-252-23P

(1) ITEM NO.	(2) SMR CODE	(3) CAGEC	(4) PART NO.	(5) DESCRIPTION AND USABLE ON CODES (UOC)	(6) QTY
1	PAOZZ	91547	2-150-055-01	GROUP 0408: LUBRICATION SYSTEM	1
2	PAOZZ	91547	2-150-056-02	FIG.66 NO.4 AND 5 BEARING OIL FILTER AND RELATED PARTS SPRING, OIL FILTER, T. FILTER ELEMENT, OIL END OF FIGURE	1

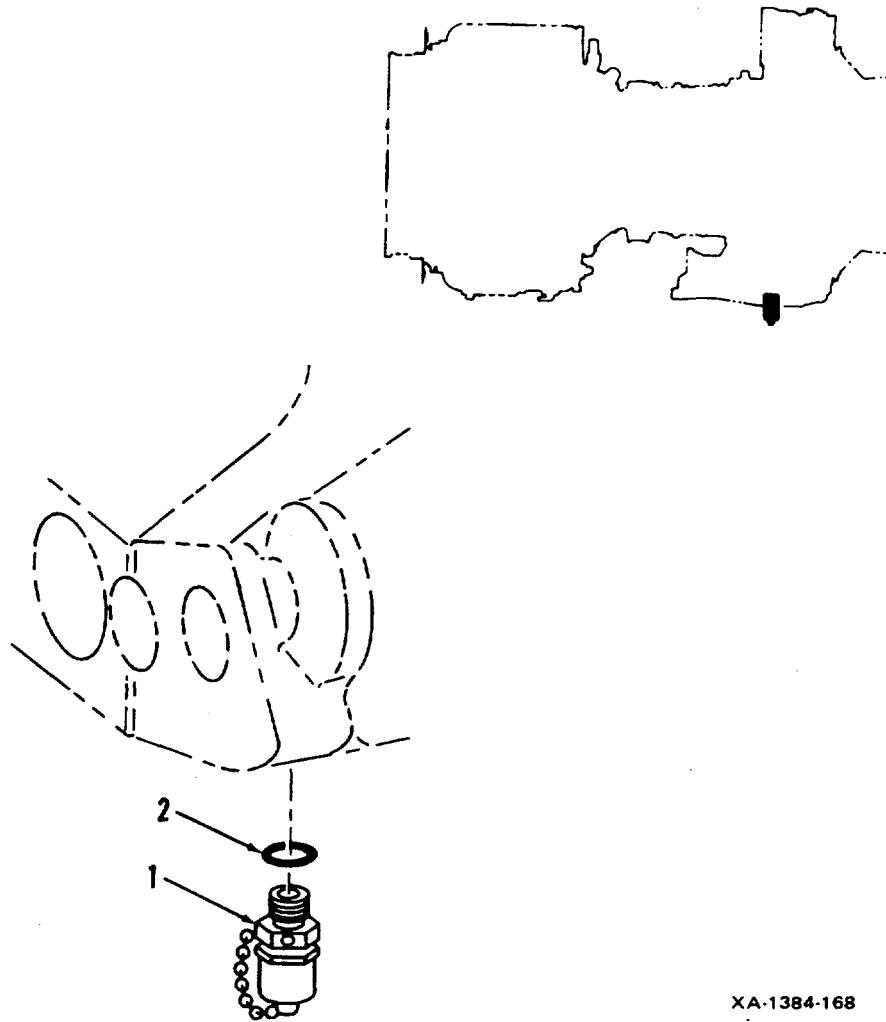

XA-1384-168

FIGURE 67. OIL DRAIN VALVE AND RELATED PARTS

SECTION II

TM 1-2840-252-23P

(1) ITEM NO.	(2) SMR CODE	(3) CAGEC	(4) PART NO.	(5) DESCRIPTION AND USABLE ON CODES (UOC)	(6) QTY
1	PAOZZ	91547	2-300-325-01	GROUP 0408: LUBRICATION SYSTEM	1
2	PAOZZ	81349	M83248/1-906	FIG.67 OIL DRAIN VALVE AND RELATED PARTS COCK, DRAIN PACKING, PREFORMED END OF FIGURE	1

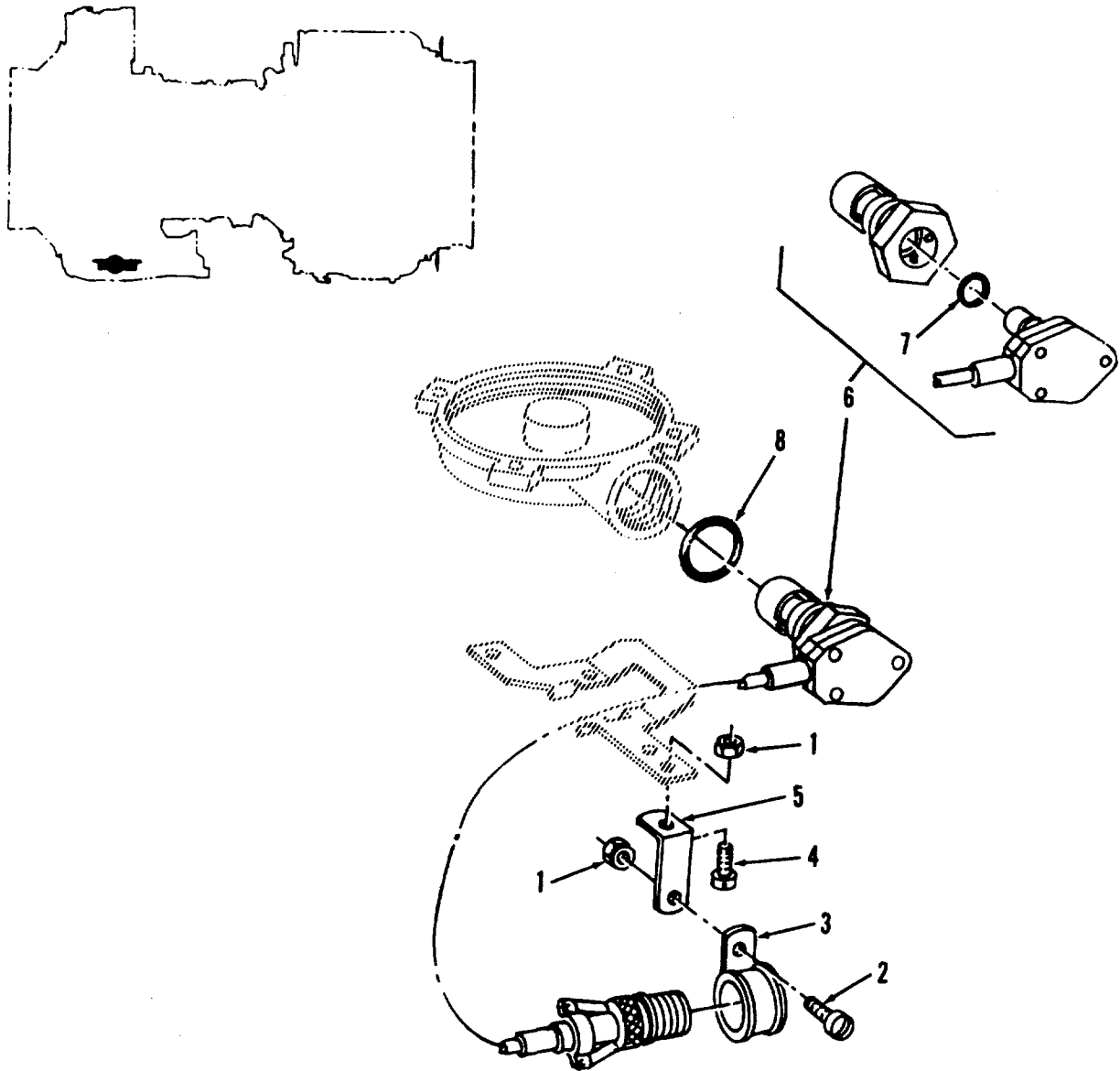

XA-1384-169

FIGURE 68. SELF SEALING CHIP DETECTOR AND RELATED PARTS

SECTION II

TM 1-2840-252-23P

(1) ITEM NO.	(2) SMR CODE	(3) CAGEC	(4) PART NO.	(5) DESCRIPTION AND USABLE ON CODES (UOC)	(6) QTY
				GROUP 0408: LUBRICATION SYSTEM	
				FIG.68 SELF SEALING CHIP DETECTOR AND RELATED PARTS	
1	PAOZZ	96906	MS21043-3	NUT, SELF-LOCKING, EX	2
2	PAOZZ	96906	MS35276-263	SCREW, MACHINE	1
3	AHOZZ	91547	2-310-046-12	CLAMP, LOOP	1
4	PAOZZ	91547	STD3060-04	BOLT, MACHINE	1
5	AHOZZ	96906	MS9592-020	BRACKET, ANGLE	1
6	AHOZZ	91547	2-300-974-01	DETECTOR, CHIP	1
7	PAOZZ	81349	M83248/1-011	PACKING, PREFORMED	1
8	PAOZZ	81349	M83248/1-906	PACKING, PREFORMED	1
				END OF FIGURE	

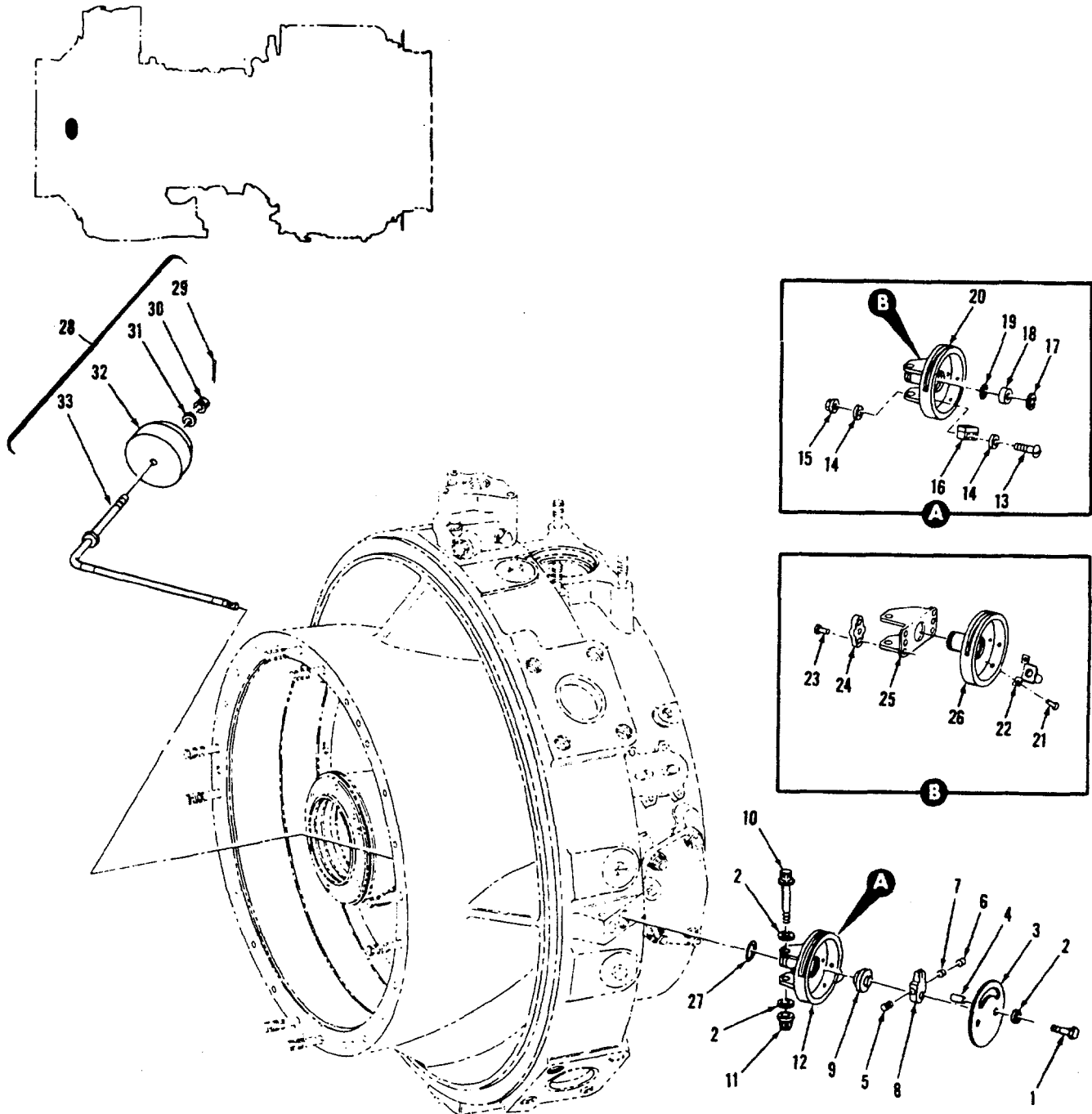

X-1384-219

FIGURE 69. OIL LEVEL INDICATOR, OIL LEVEL FLOAT ASSEMBLY, AND RELATED PARTS

SECTION II

TM 1-2840-252-23P

(1) ITEM NO.	(2) SMR CODE	(3) CAGEC	(4) PART NO.	(5) DESCRIPTION AND USABLE ON CODES (UOC)	(6) QTY
				GROUP 0408: LUBRICATION SYSTEM	
				FIG.69 OIL LEVEL INDICATOR,OIL LEVEL FLOAT ASSEMBLY,AND RELATED PARTS	
1	PAOZZ	96906	MS9565-12	BOLT, MACHINE	2
2	PAOZZ	88044	AN960C10L	WASHER, LAT	4
3	PAOZZ	91547	2-060-151-02	COVER, OIL LEVEL IND	1
4	PAOZZ	91547	2-060-246-01	SPACER, SLEEVE	2
5	PAOZZ	91547	2-060-225-01	BOLT, ECCENTRIC HEAD	1
6	PAOZA	96906	MS21043-06	NUT, SELF-LOCKING, EX	1
7	PAOZZ	91547	2-060-224-01	WASHER, FLAT	1
8	PAOZZ	91547	2-060-197-07	POINTER, DIAL	1
9	PAOZZ	91547	2-060-196-01	WASHER, SHOULDERED	1
10	PAOZZ	96906	MS9565-24	BOLT, MACHINE	1
11	PAOZZ	91547	STD3064-3	NUT, SELF-LOCKING, EX	1
12	PAOFF	91547	2-060-310-06	HOUSING ASSEMBLY, OI	1
13	PAOZZ	96906	MS24584-7	SCREW, MACHINE	2
14	PAOZZ	88044	AN960-3L	WASHER, FLAT	4
15	PAOZZ	91547	2-300-303-01	NUT, SELF-LOCKING .	2
16	PAOZZ	91547	2-300-176-01	SWITCH, SENSITIVE	1
17	PAOZZ	96906	MS16625-1056	RING, RETAINING	1
18	PAOZZ	91547	2-300-182-01	SEAL, PLAIN ENCASED	1
19	PAOZZ	91547	2-060-253-01	PACKING, PREFORMED	1
20	XDFDD	91547	2-060-450-03	HOUSING ASSY	1
21	PADZZ	96906	MS20470DD4-5	RIVET, SOLID	2
22	PADZZ	91547	2-060-420-02	RECEPTACLE ASSEMBLY	1
23	PADZZ	96906	MS20470DD3-5	RIVET, SOLID	4
24	AHDZZ	80205	NAS680A3	NUT, SELF-LOCKING, PL	2
25	XADZZ	91547	2-060-143-02	BRACKET	1
26	XADZZ	91547	2-060-144-05	HOUSING	1
27	PAOZZ	81349	M83248/1-012	PACKING, PREFORMED .	1
28	PAFFF	91547	2-060-330-06	FLOAT, ASSY, OIL, LEVE	1
29	PAFZZ	96906	MS24665-153	PIN, COTTER	1
30	PAFZZ	88044	AN310C3	NUT, PLAIN, CASTELLAT	1
31	PAFZZ	88044	AN960C10L	WASHER, FLAT	V
32	PAFZZ	91547	2-300-994-01	FLOAT, OIL LEVEL	1
33	PAFZZ	91547	2-060-710-01	GAGE ROD, LIQUID LEV	1
				END OF FIGURE	

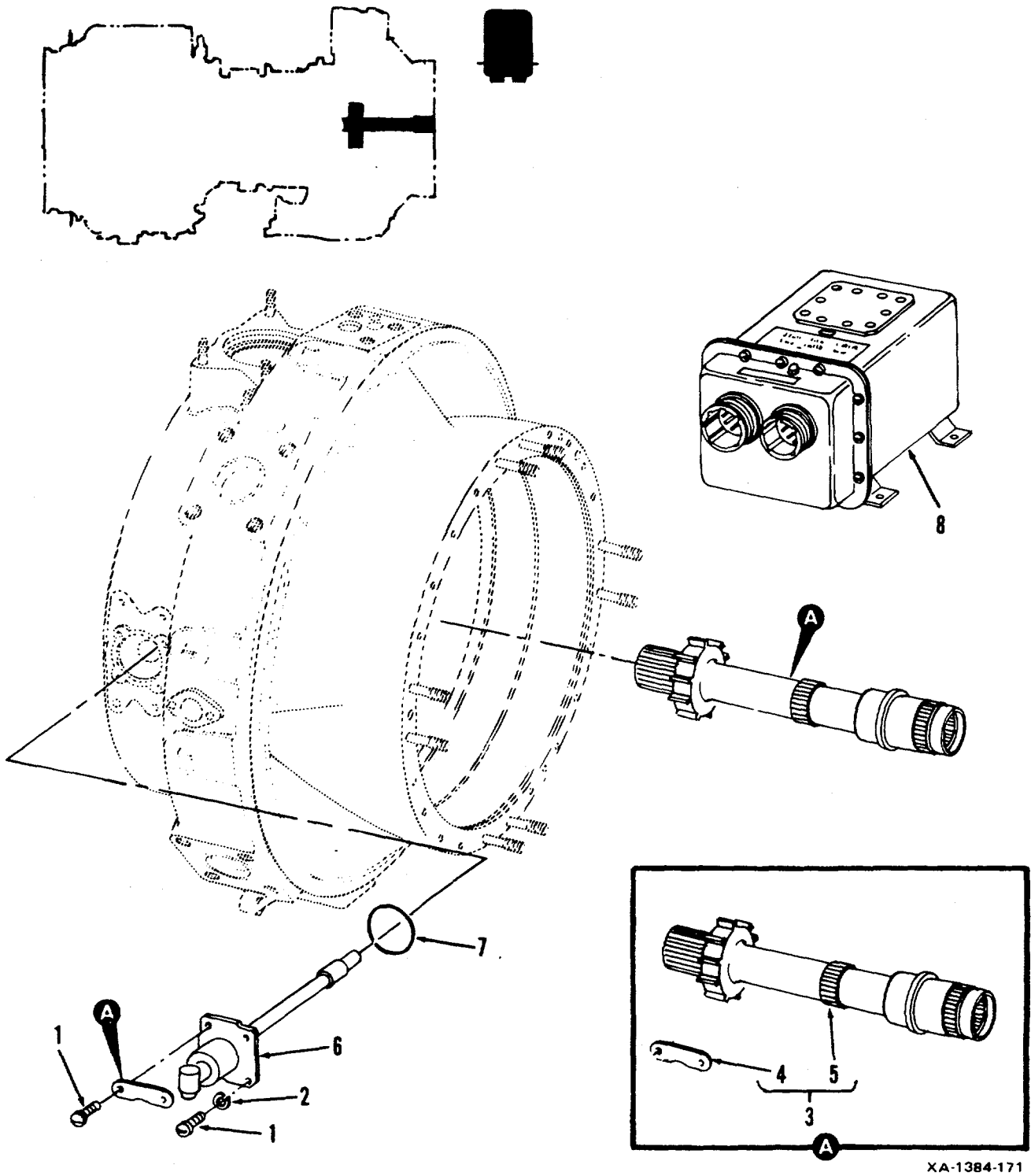

FIGURE 70. TORQUEMETER SYSTEM COMPONENTS

SECTION II

TM 1-2840-252-23P

(1) ITEM NO.	(2) SMR CODE	(3) CAGEC	(4) PART NO.	(5) DESCRIPTION AND USABLE ON CODES (UOC)	(6) QTY
				GROUP 0409: TORQUEMETER SYSTEM	
				FIG.70 TORQUEMETER SYSTEM COMPONENTS	
1	AHOZZ	96906	MS35275-215	SCREW, MACHINE	4
2	PAFZZ	88044	AN960C416L	WASHER, FLAT	2
3	AHFDD	91547	2-191-020-01	OUTPUT SHAFT & TORQUE	1
4	AHFDD	91547	2-060-361-01	PLATE	1
5	AHFDD	91547	2-141-050-12	SHAFT, OUTPUT	1
6	AHODD	91547	2-310-065-01	SENSOR, TORQUE	1
7	PAFZZ	91547	STD3019E35	PACKING, PREFORME	1
8	AHODD	91547	2-310-066-01	SIGNAL COND. UNIT	1
				END OF FIGURE	

SECTION II

TM 1-2840-252-23P

(1) ITEM NO.	(2) SMR CODE	(3) CAGEC	(4) PART NO.	(5) DESCRIPTION AND USABLE ON CODES (UOC)	(6) QTY
				GROUP 50: REPAIR KITS	
				FIG.KITS (LISTED NUMERICALLY BY PART NUMBERS)	
	PAOZZ	91547	LTCT11527-01	RTV CARTRIDGE KIT SEE FIGURE 8 FOR NA..	
	XAOZZ	91547	LTCT11527-04	RTV CARTRIDGE.	
	XAOZZ	FN-250-12-5		NOZZLE,INJECTION.	
	PAFFF	59501	10-88584-405	PARTS KIT, COIL AND SEE FIGURE 55 FOR NHA.	REF
	KFFZZ	59501	10-166519	RING	2
	KFFZZ	59501	10-166711	PACKING, PREFORMED	2
	KFFZZ	59501	10-166712	WASHER, FLAT	2
	KFFZZ	59501	10-166716	WASHER	2
	KFFZZ	59501	10-166723-3	SLEEVE	2
	KFFZZ	59501	10-166724-6	WASHER	2
	KFFZZ	59501	10-166883	SLEEVE	2
	KFFZZ	59501	10-166949	RING	4
	KFFZZ	59501	10-319847	INSULATOR	4
				END OF FIGURE	

KITS-1

SECTION II

TM 1-2840-252-23P

(1) ITEM NO.	(2) SMR CODE	(3) CAGEC	(4) PART NO.	(5) DESCRIPTION AND USABLE ON CODES (UOC)	(6) QTY
1 2	PAFZZ XDOZZ	96906 78570	MS9501-22 94835-1	GROUP 60: BULK MATERIAL FIG. BULK BULK MATERIAL BOLT, MACHINE USED TO MAKE GUIDE PIN SLEEVE CHAFING END OF FIGURE	V V

BULK-1

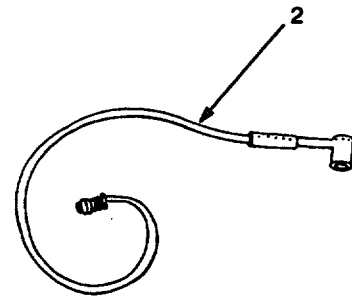
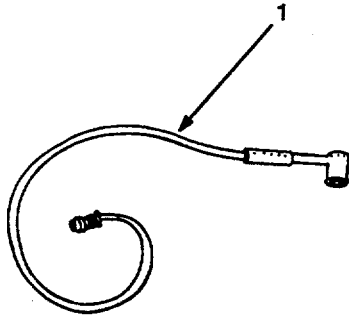

6
NOT ILLUSTRATED

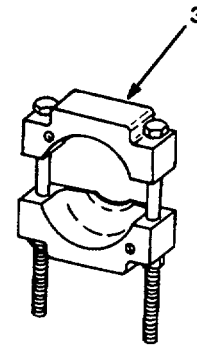

5
NOT ILLUSTRATED

4
NOT ILLUSTRATED

FIGURE 71. SPECIAL TOOLS
(SHEET 1 OF 37)

7
NOT ILLUSTRATED

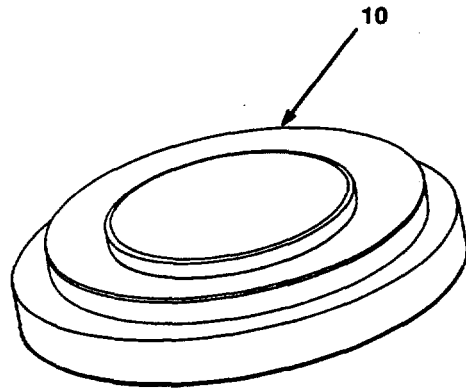
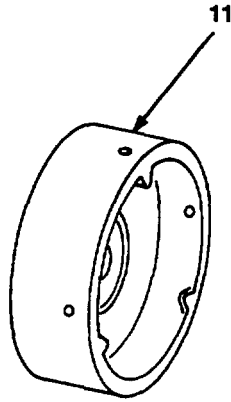
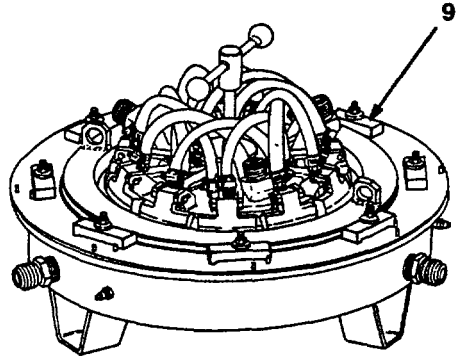
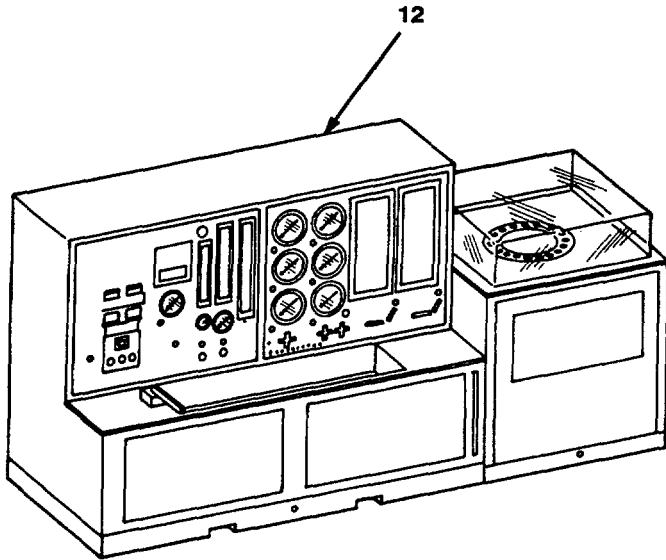
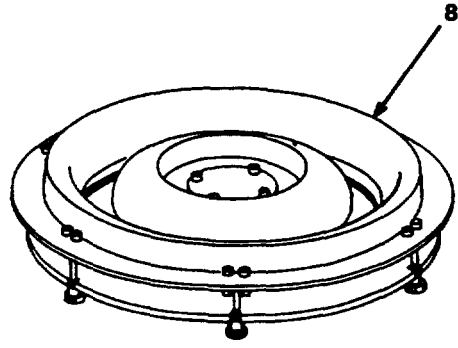

FIGURE 71. SPECIAL TOOLS
(SHEET 2 OF 37)

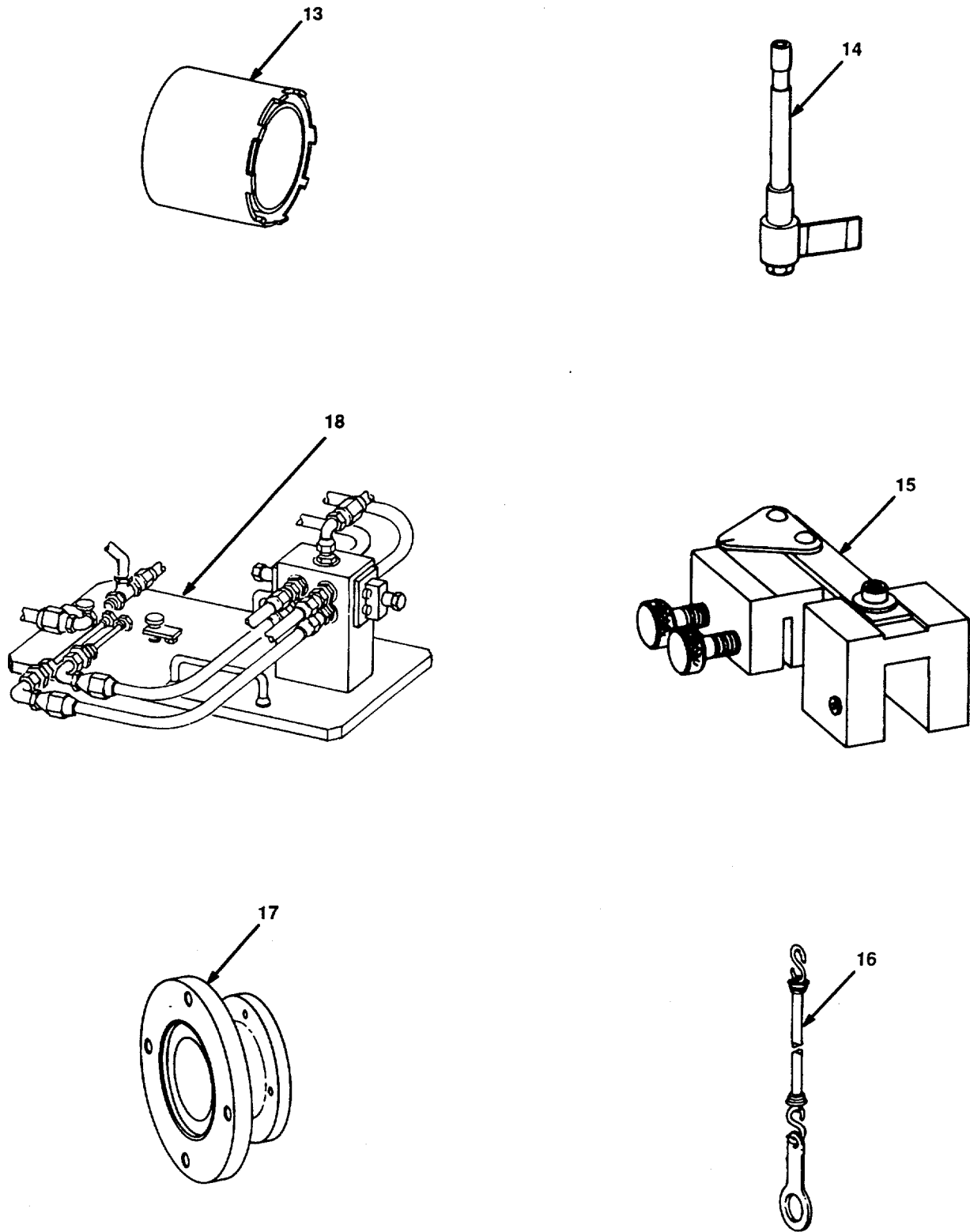

FIGURE 71. SPECIAL TOOLS
(SHEET 3 OF 37)

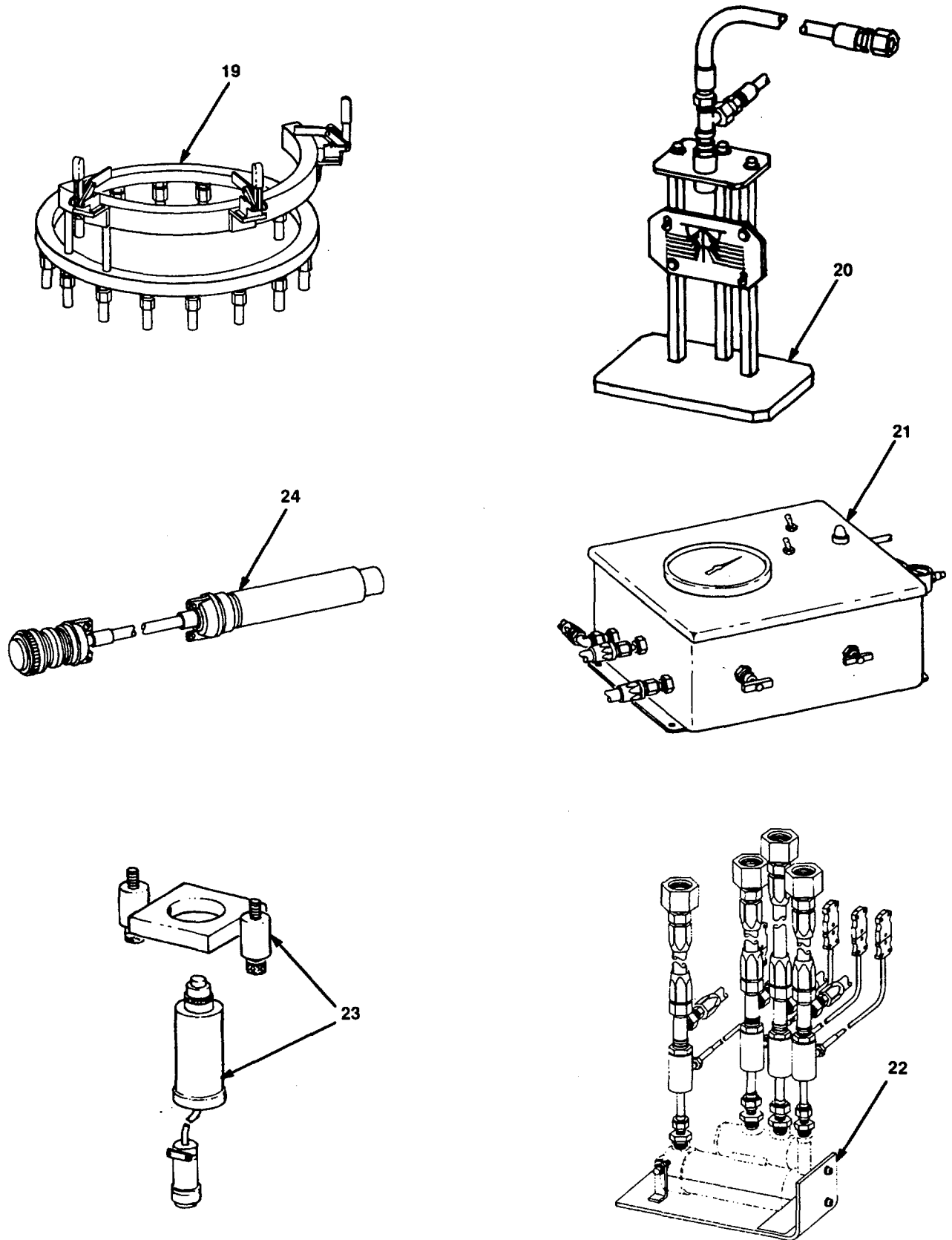

FIGURE 71. SPECIAL TOOLS
(SHEET 4 OF 37)

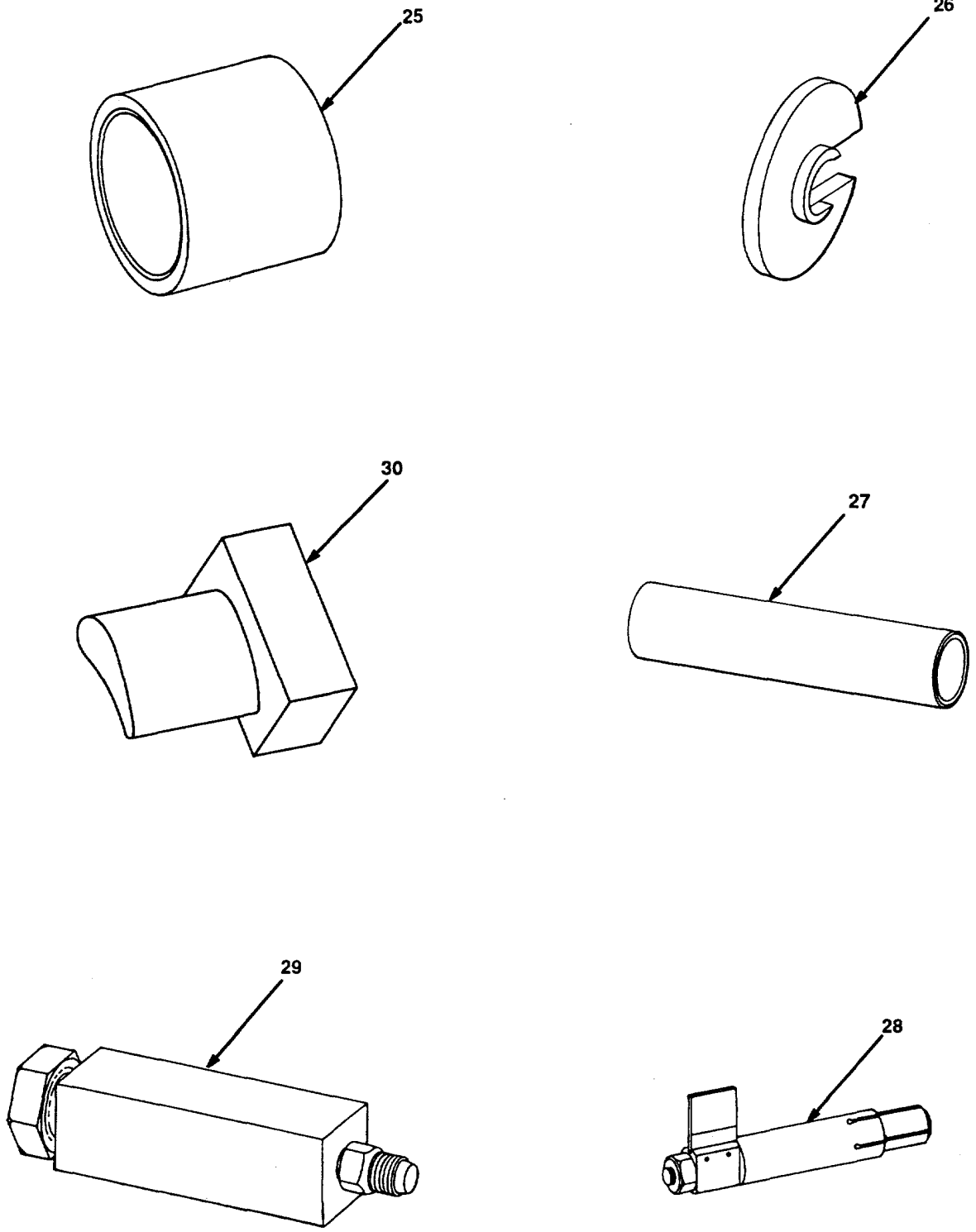

FIGURE 71. SPECIAL TOOLS
(SHEET 5 OF 37)

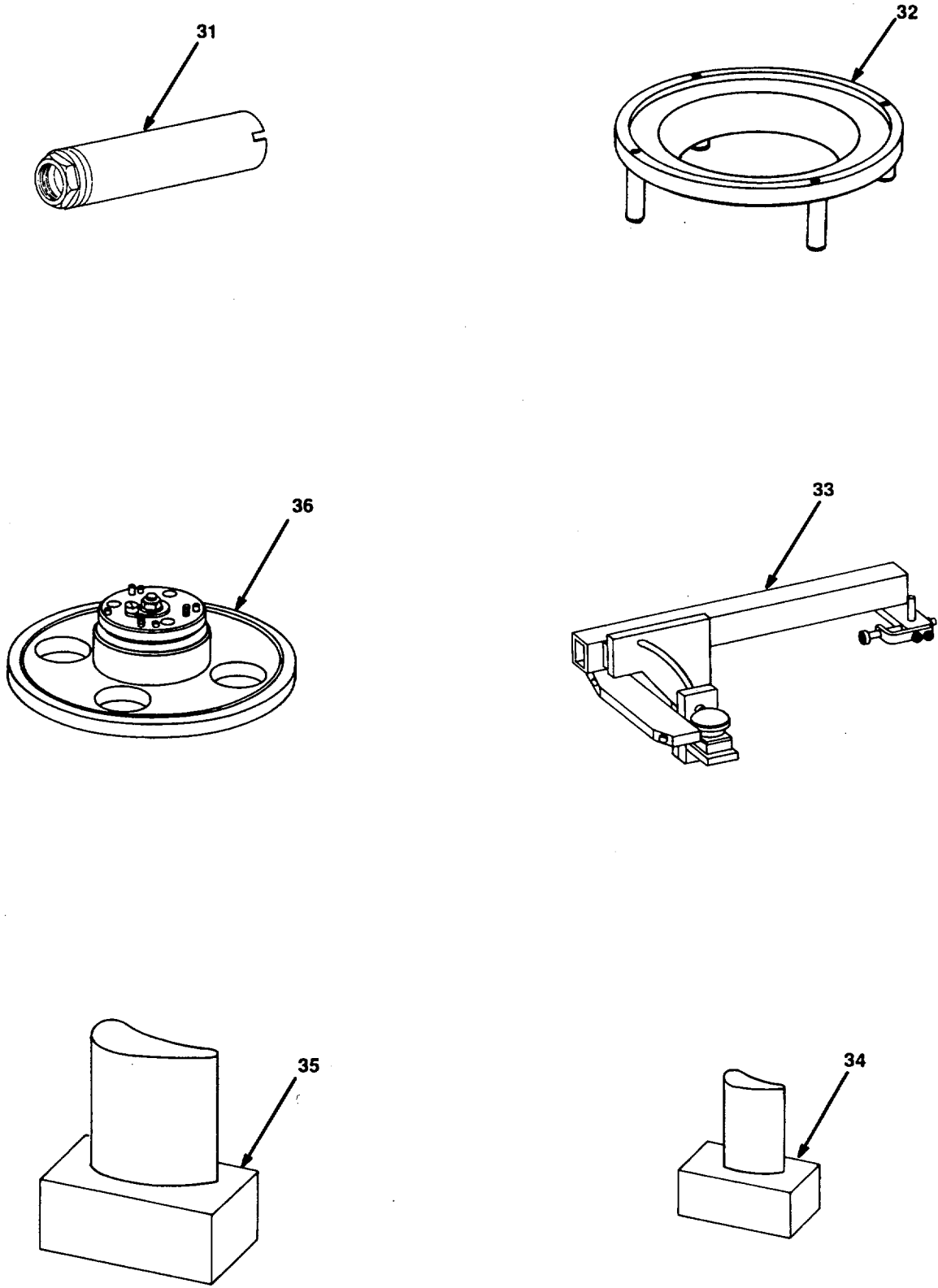

FIGURE 71. SPECIAL TOOLS
(SHEET 6 OF 37)

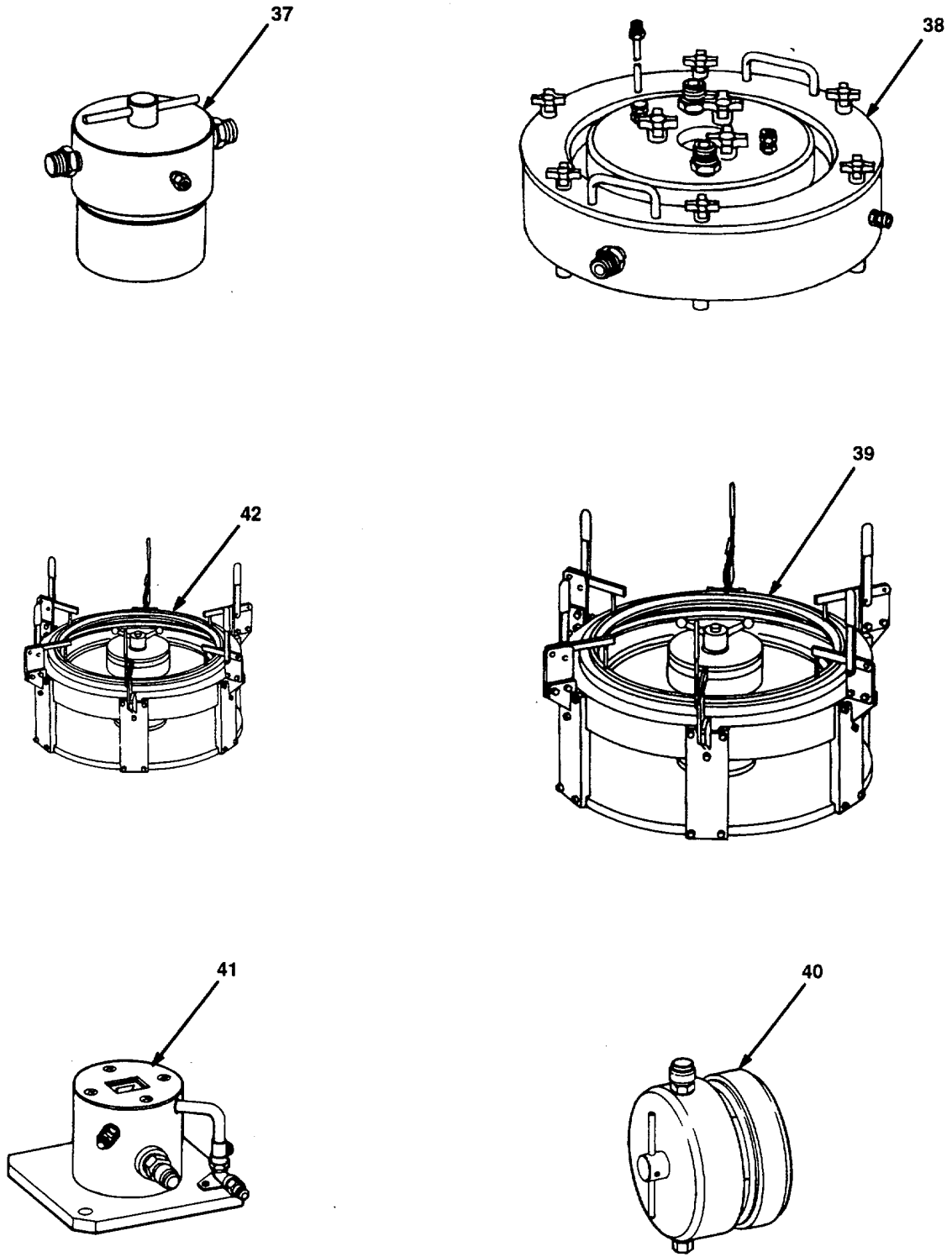

FIGURE 71. SPECIAL TOOLS
(SHEET 7 OF 37)

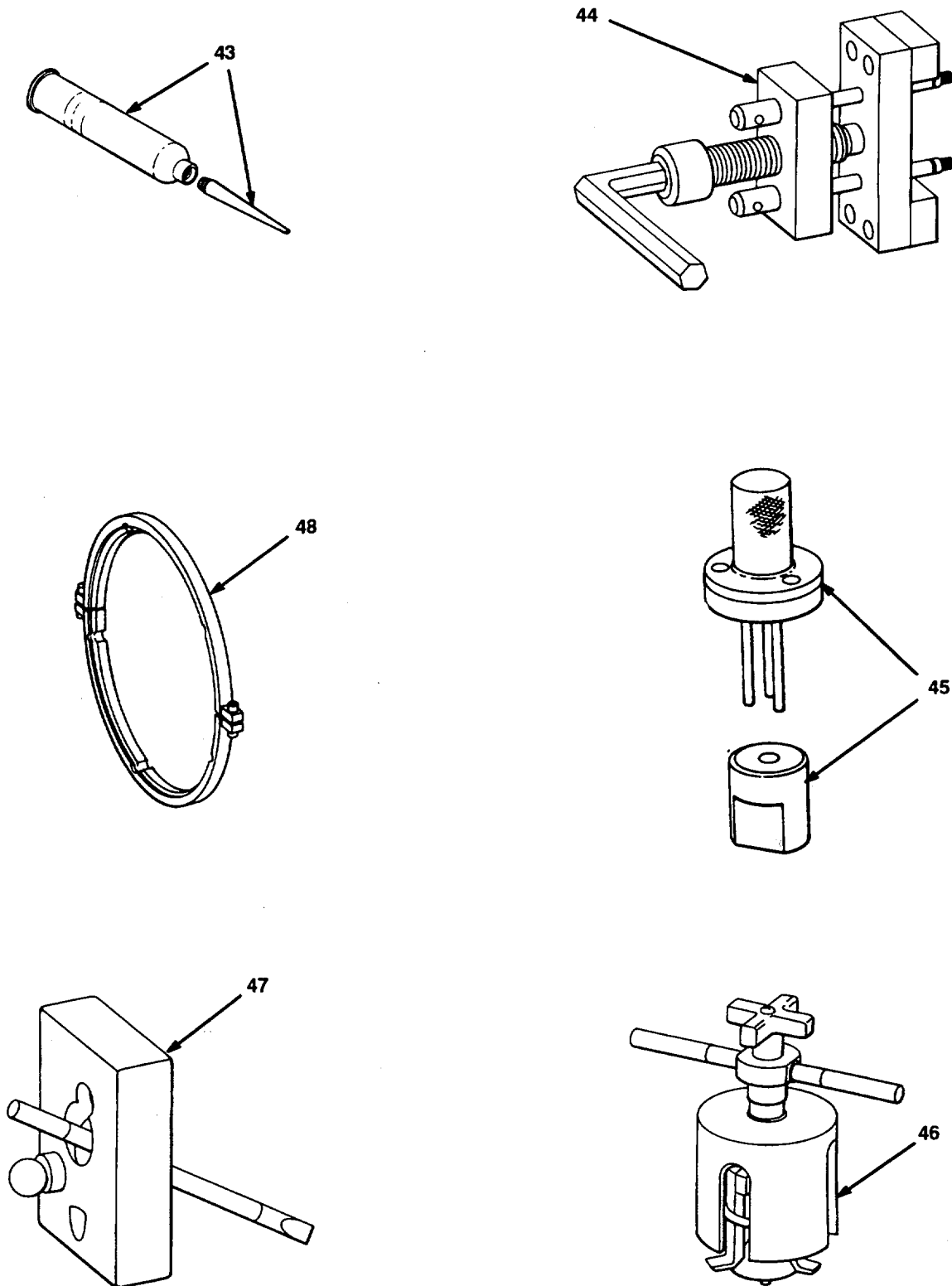

FIGURE 71. SPECIAL TOOLS
(SHEET 8 OF 37)

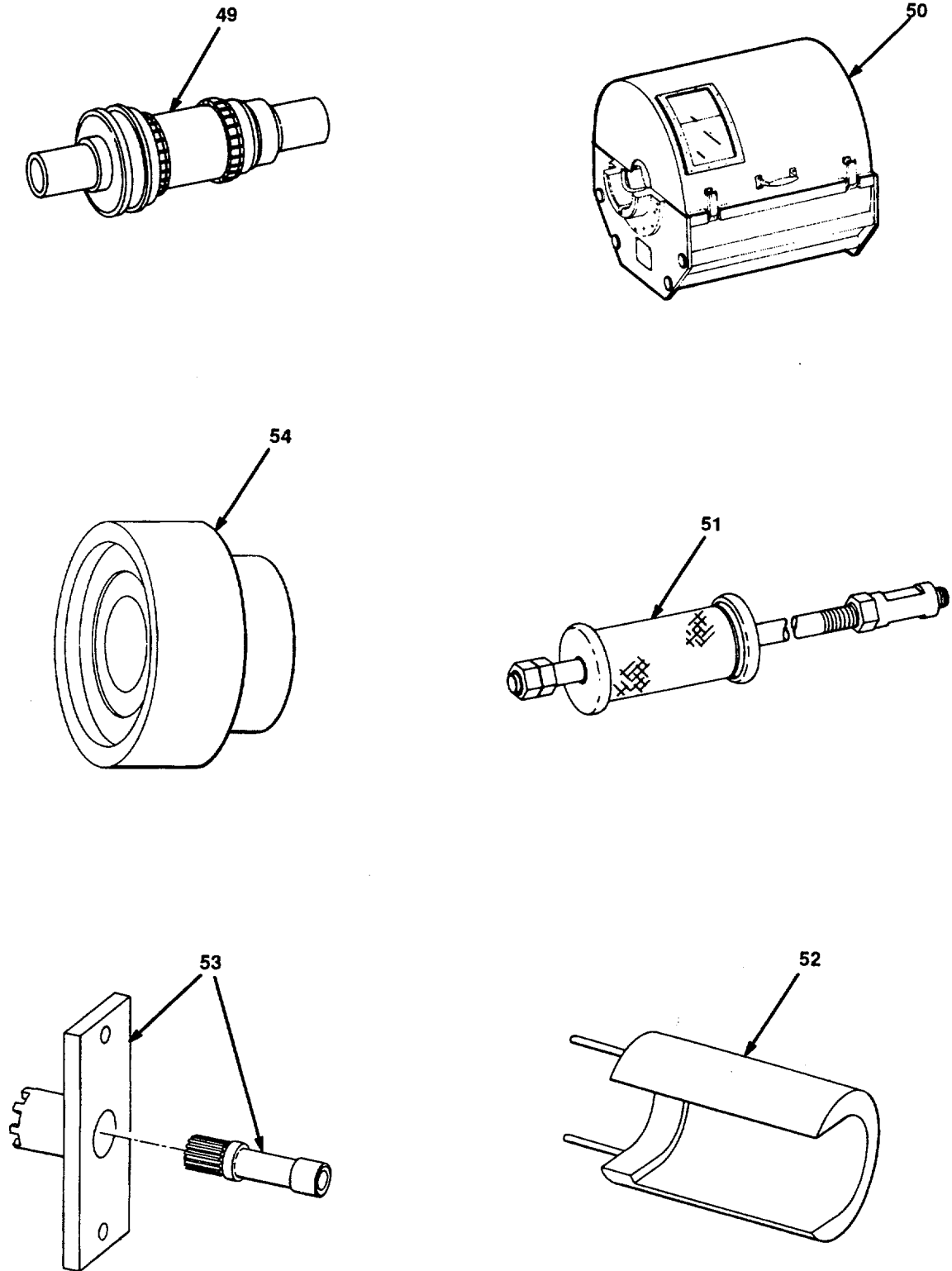

FIGURE 71. SPECIAL TOOLS
(SHEET 9 OF 37)

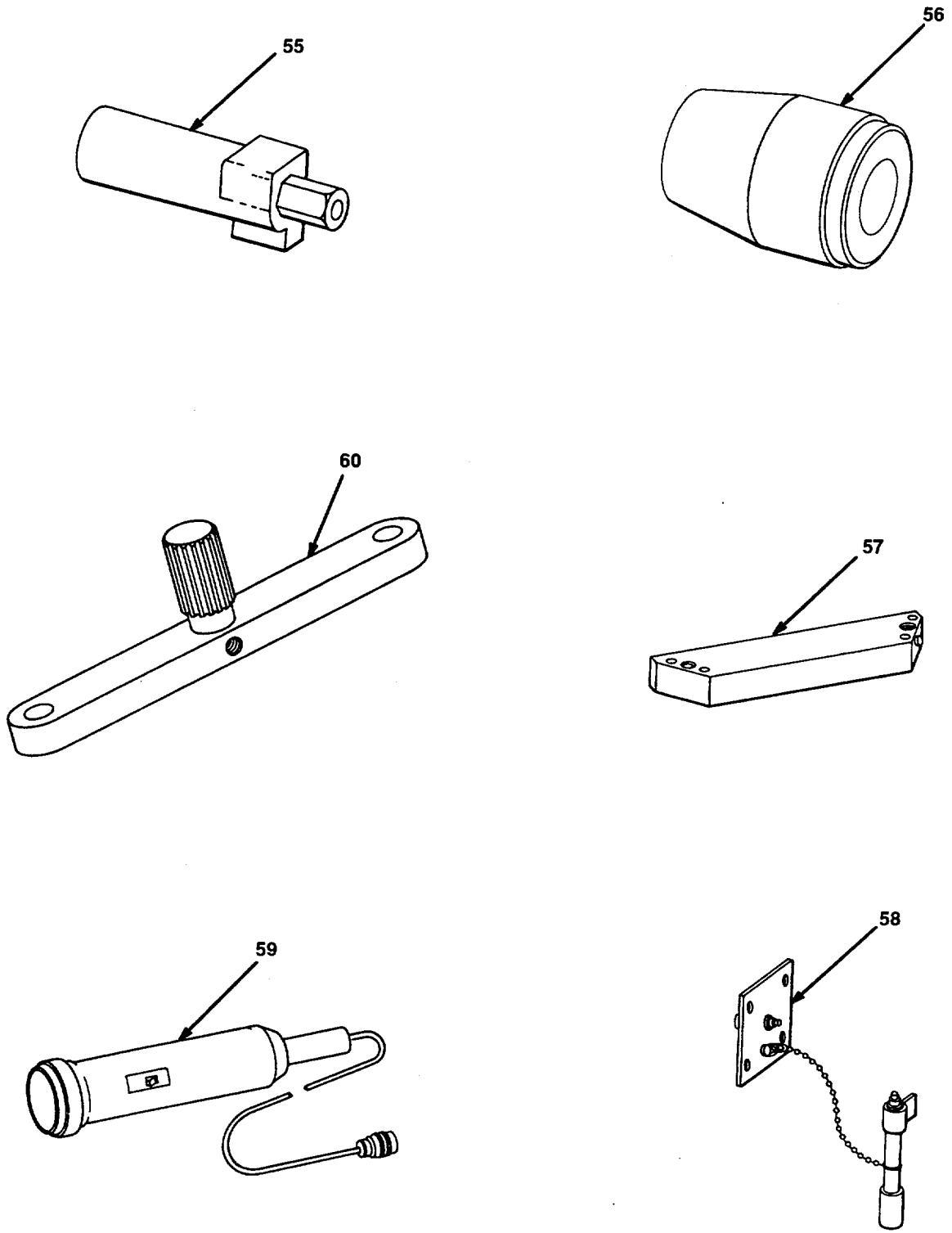

FIGURE 71. SPECIAL TOOLS
(SHEET 10 OF 37)

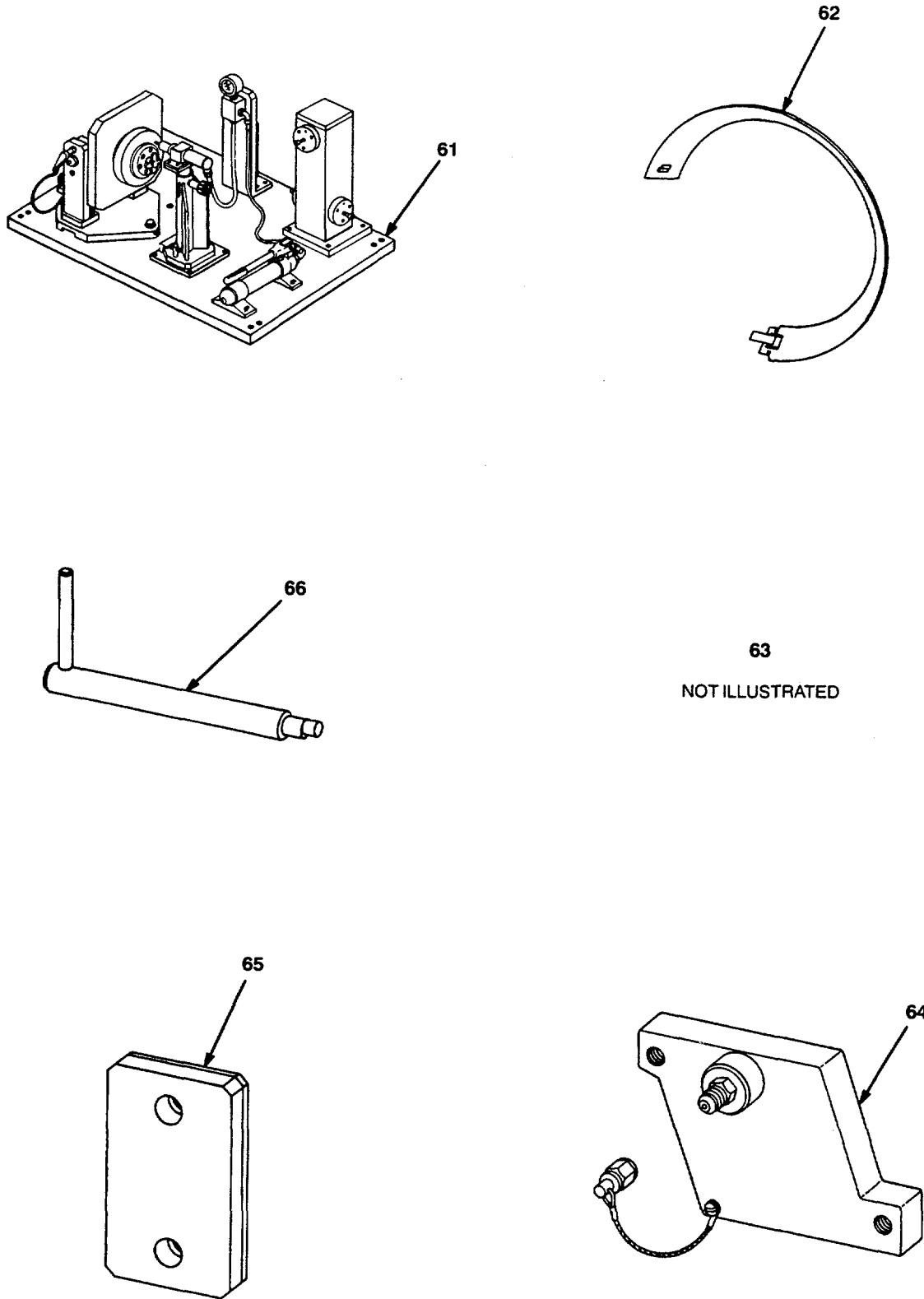

FIGURE 71. SPECIAL TOOLS
(SHEET 11 OF 37)

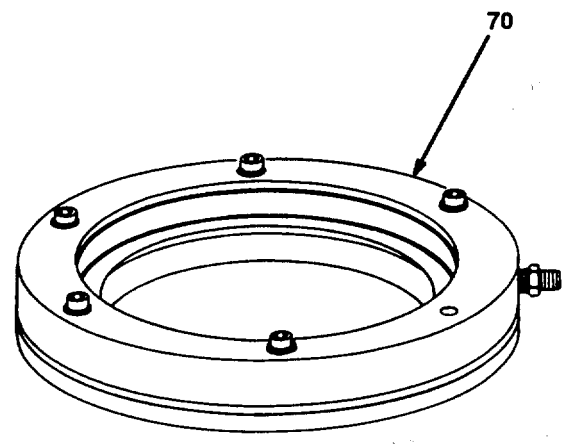
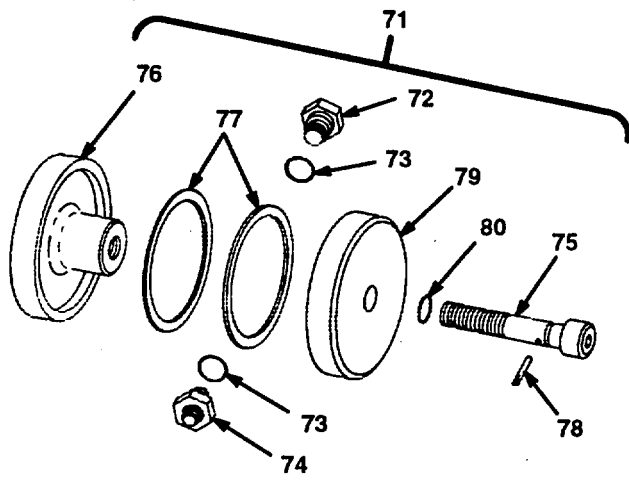
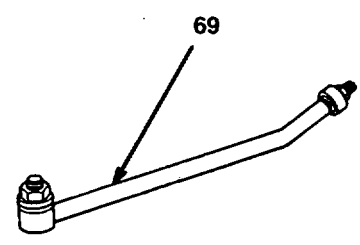
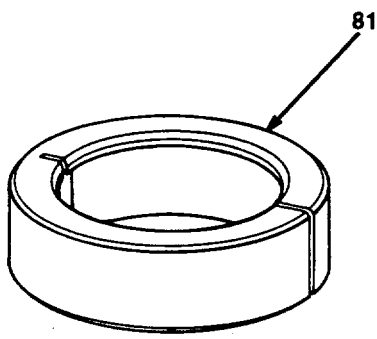
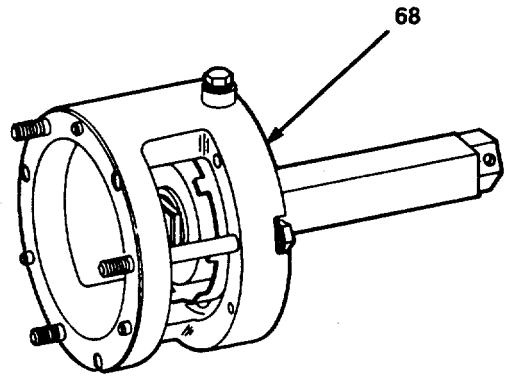
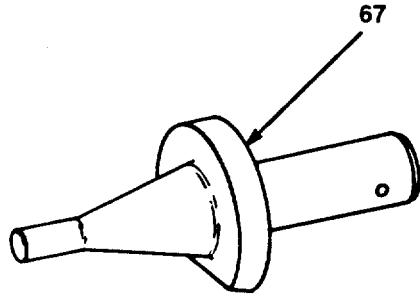

FIGURE 71. SPECIAL TOOLS
(SHEET 12 OF 37)

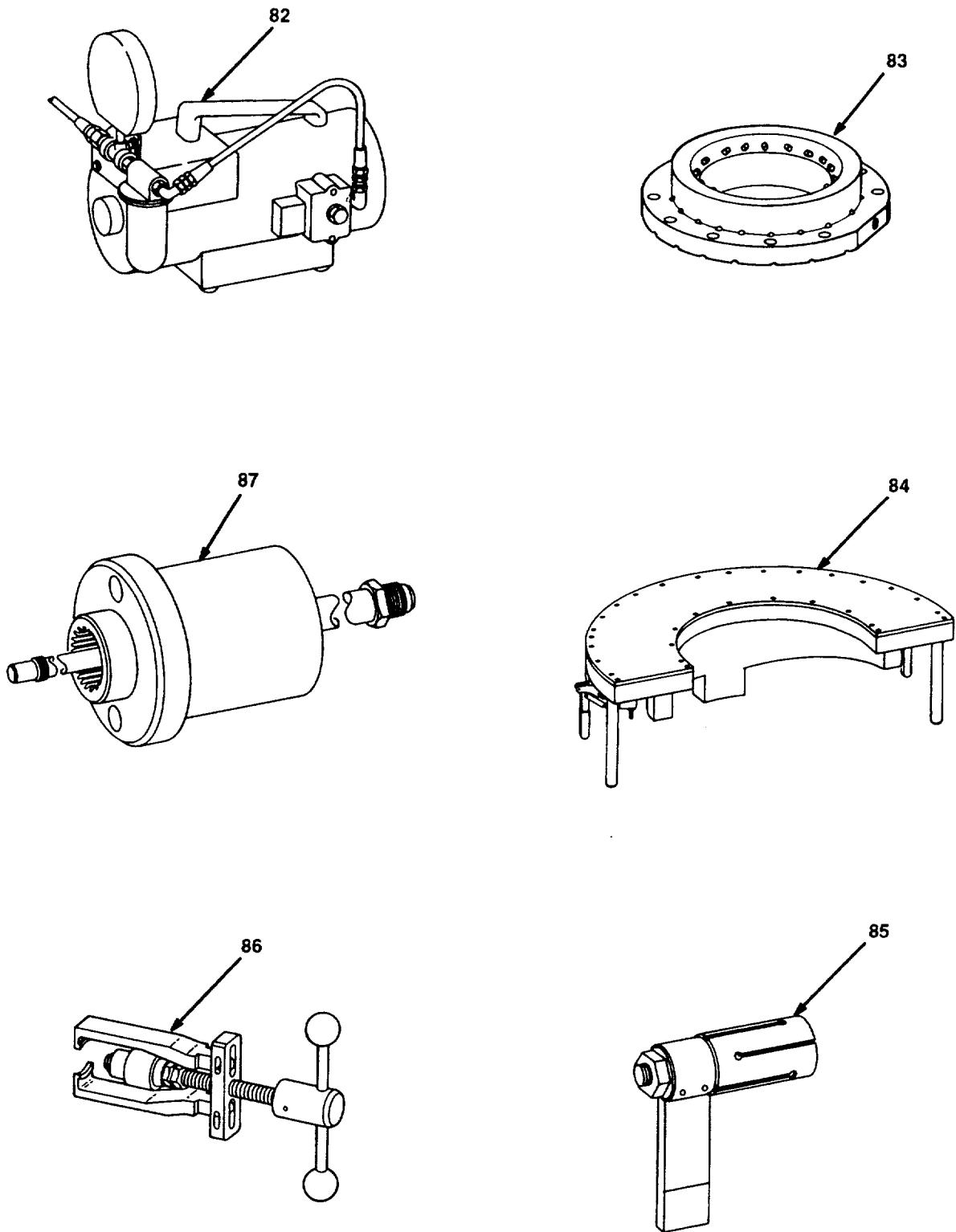

FIGURE 71. SPECIAL TOOLS
(SHEET 13 OF 37)

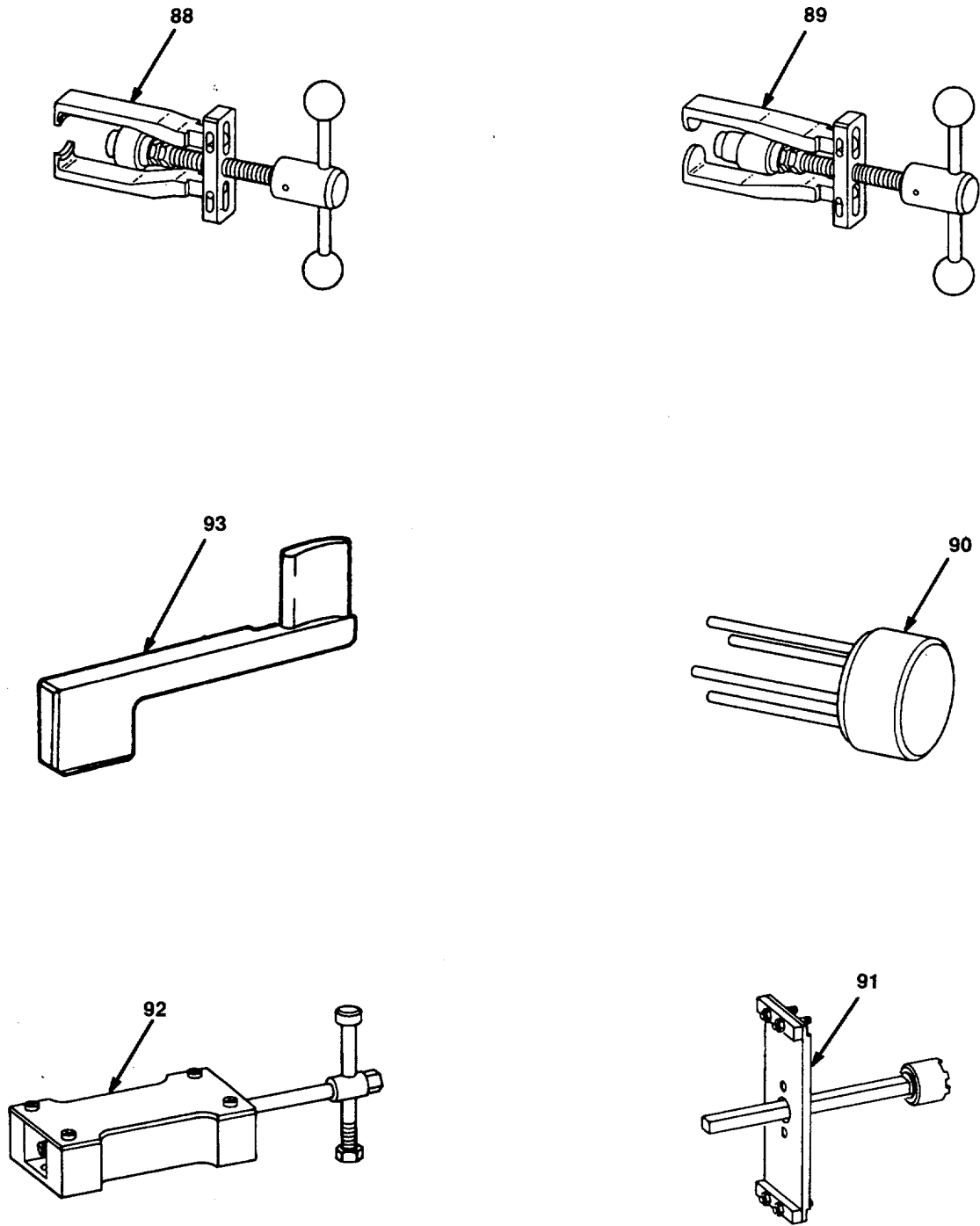

FIGURE 71. SPECIAL TOOLS
(SHEET 14 OF 37)

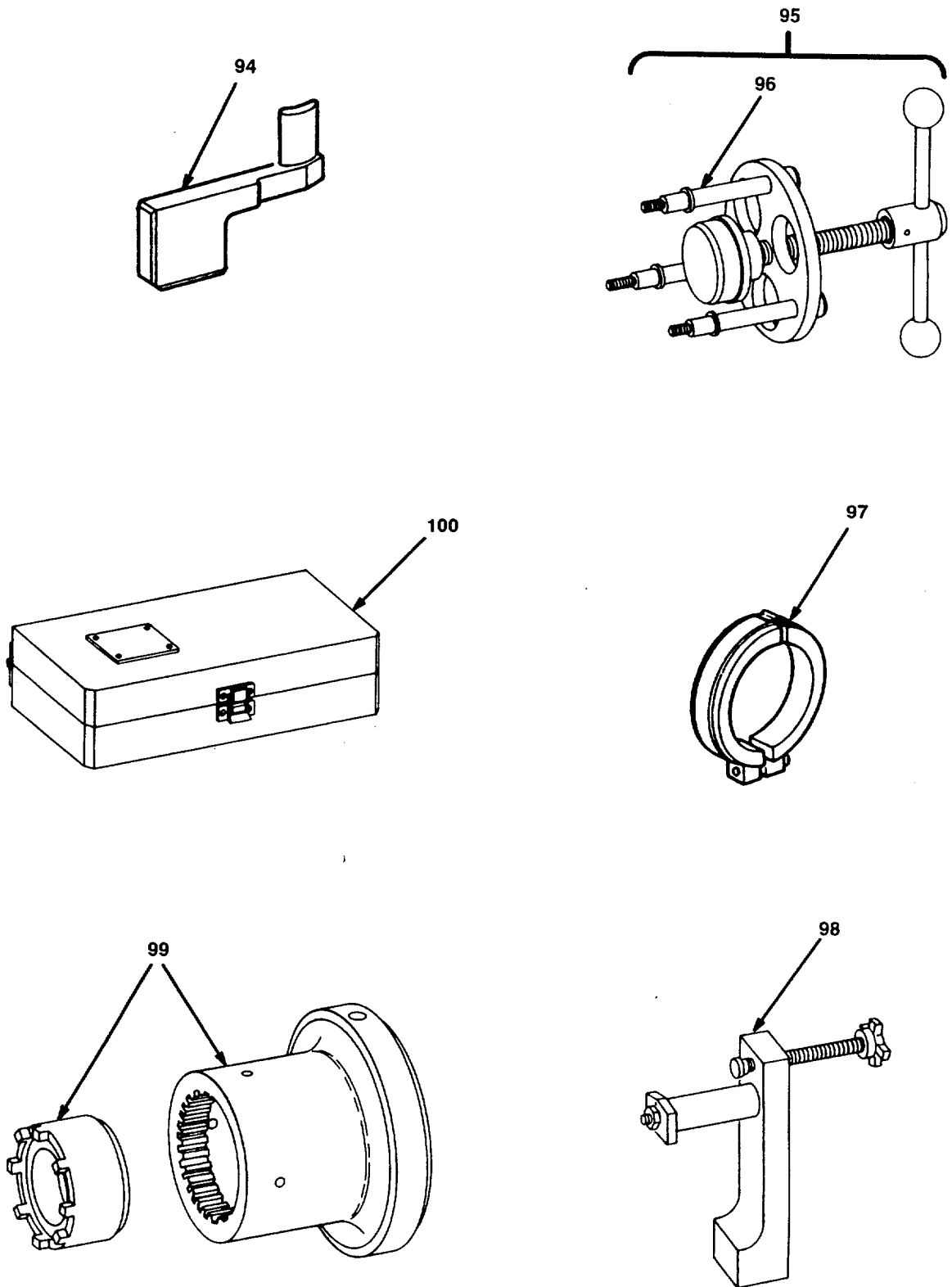

FIGURE 71. SPECIAL TOOLS
(SHEET 15 OF 37)

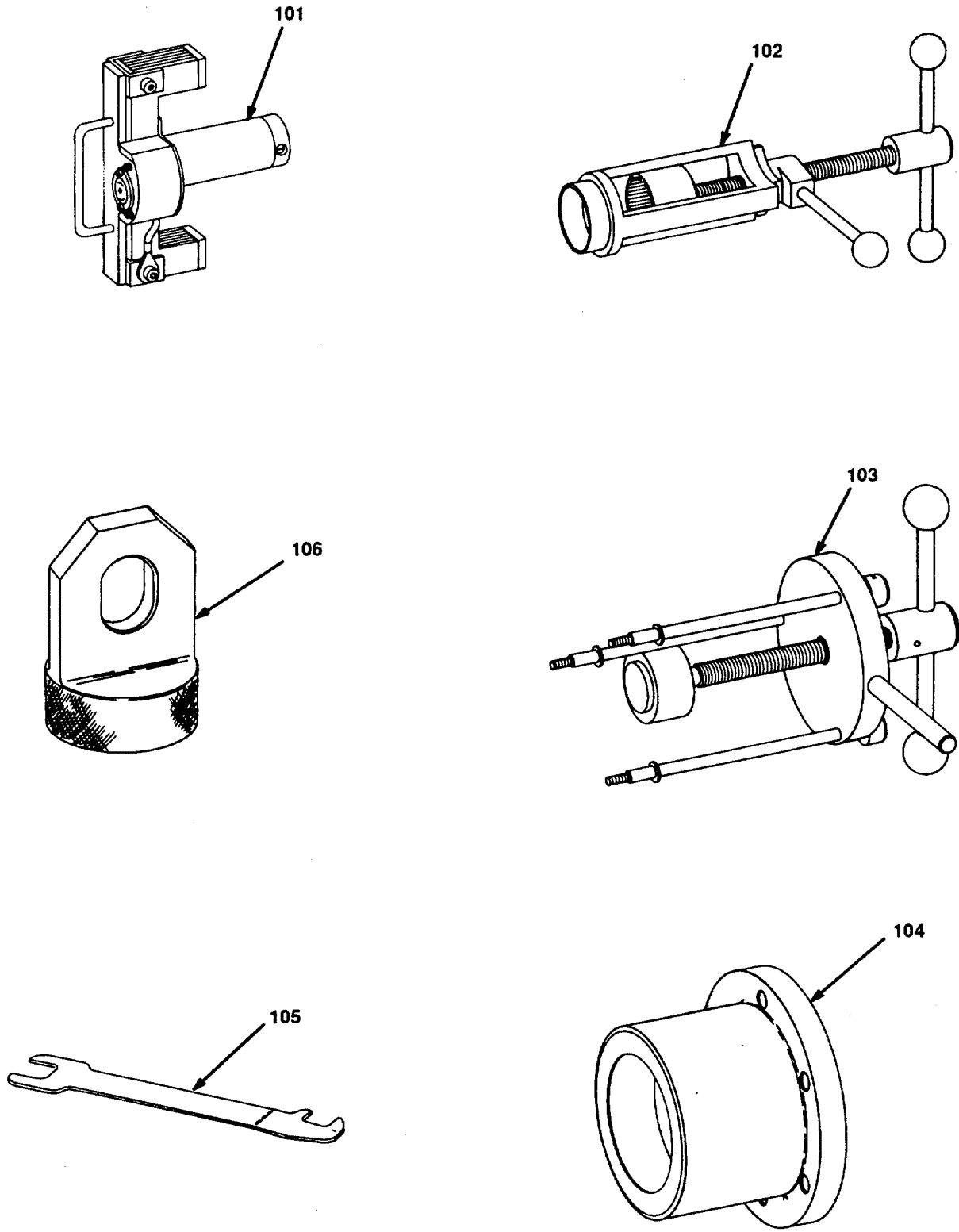

FIGURE 71. SPECIAL TOOLS
(SHEET 16 OF 37)

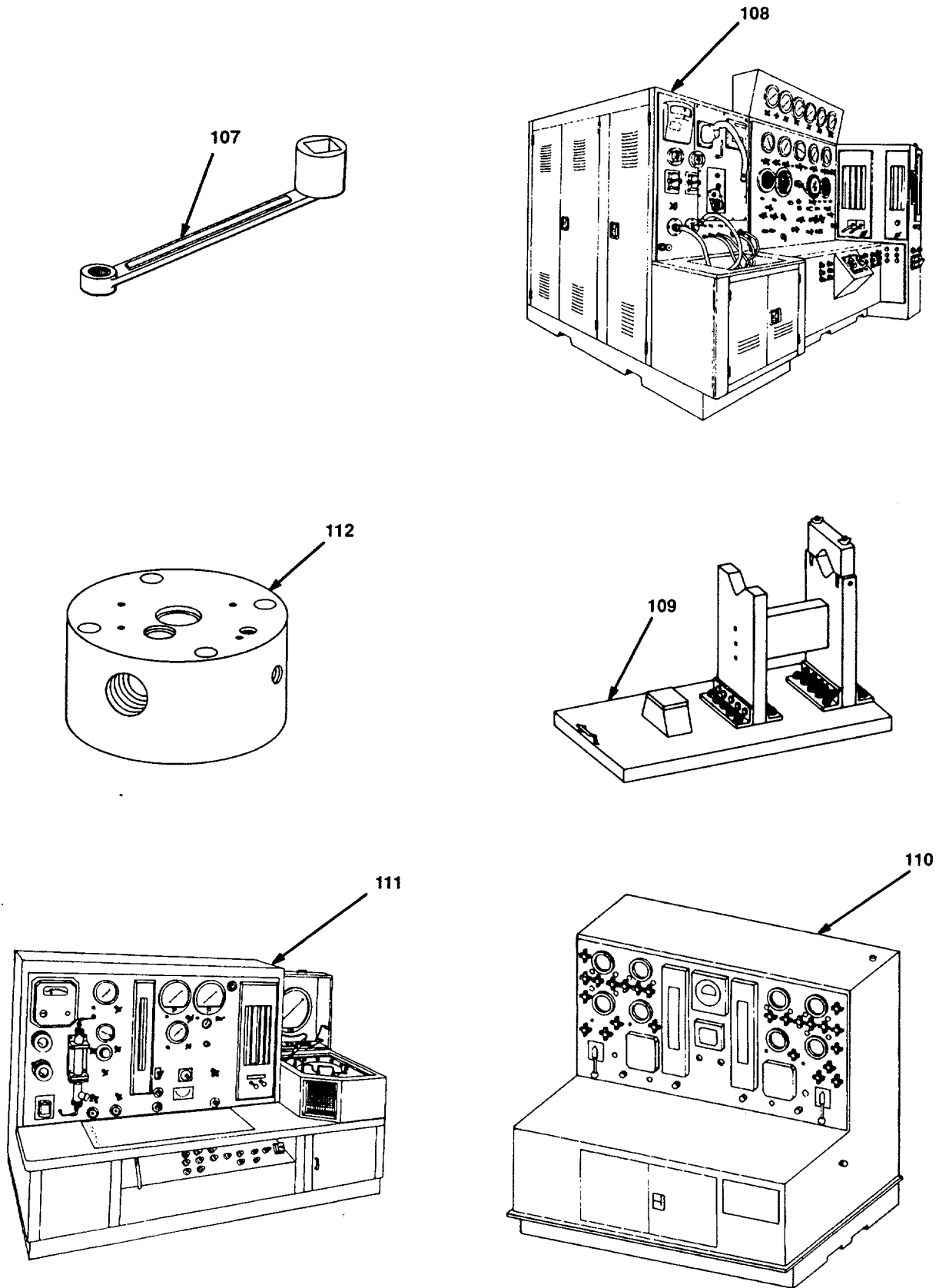

FIGURE 71. SPECIAL TOOLS
(SHEET 17 OF 37)

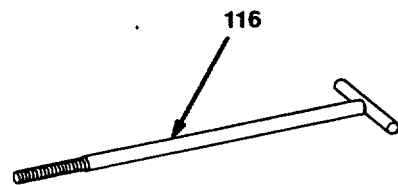
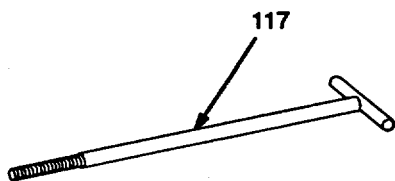
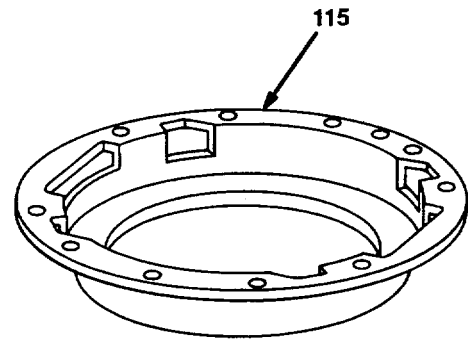
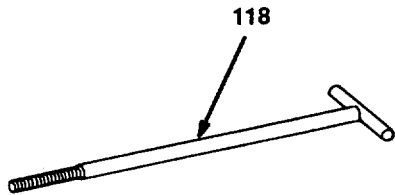
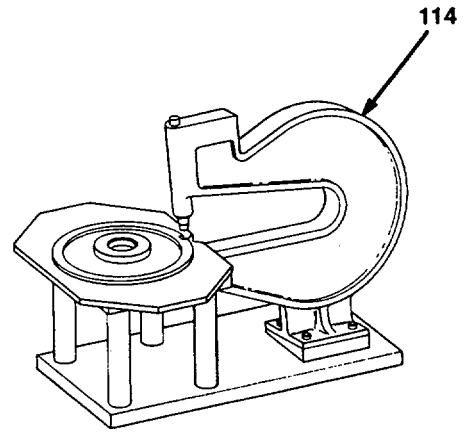
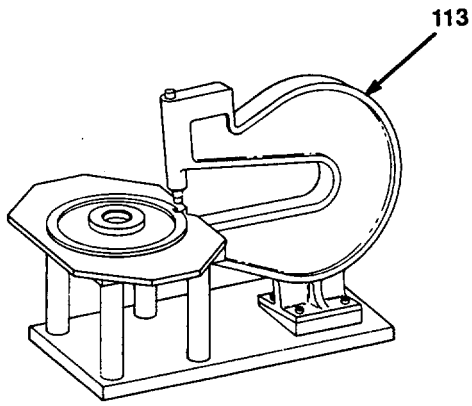

FIGURE 71. SPECIAL TOOLS
(SHEET 18 OF 37)

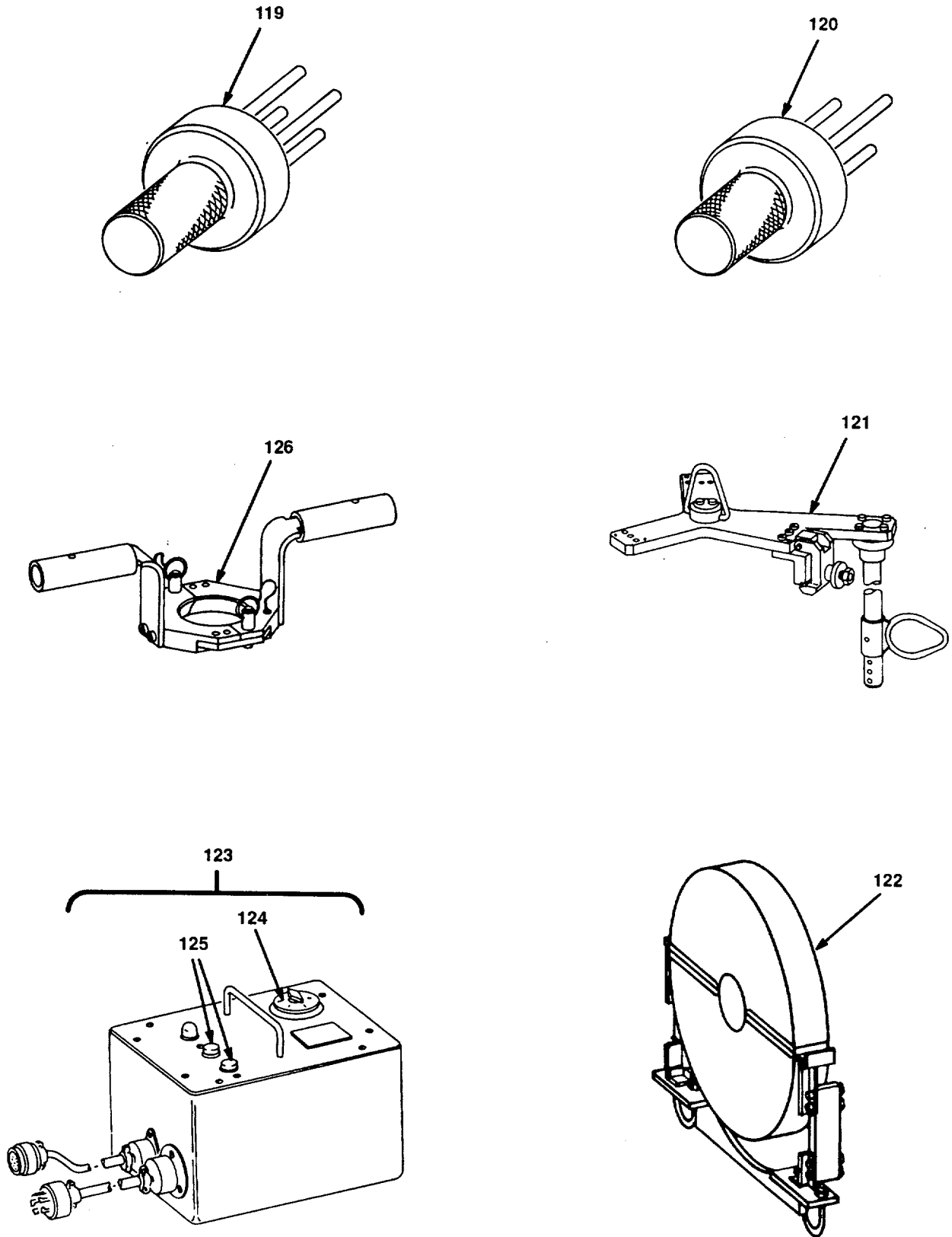

FIGURE 71. SPECIAL TOOLS
(SHEET 19 OF 37)

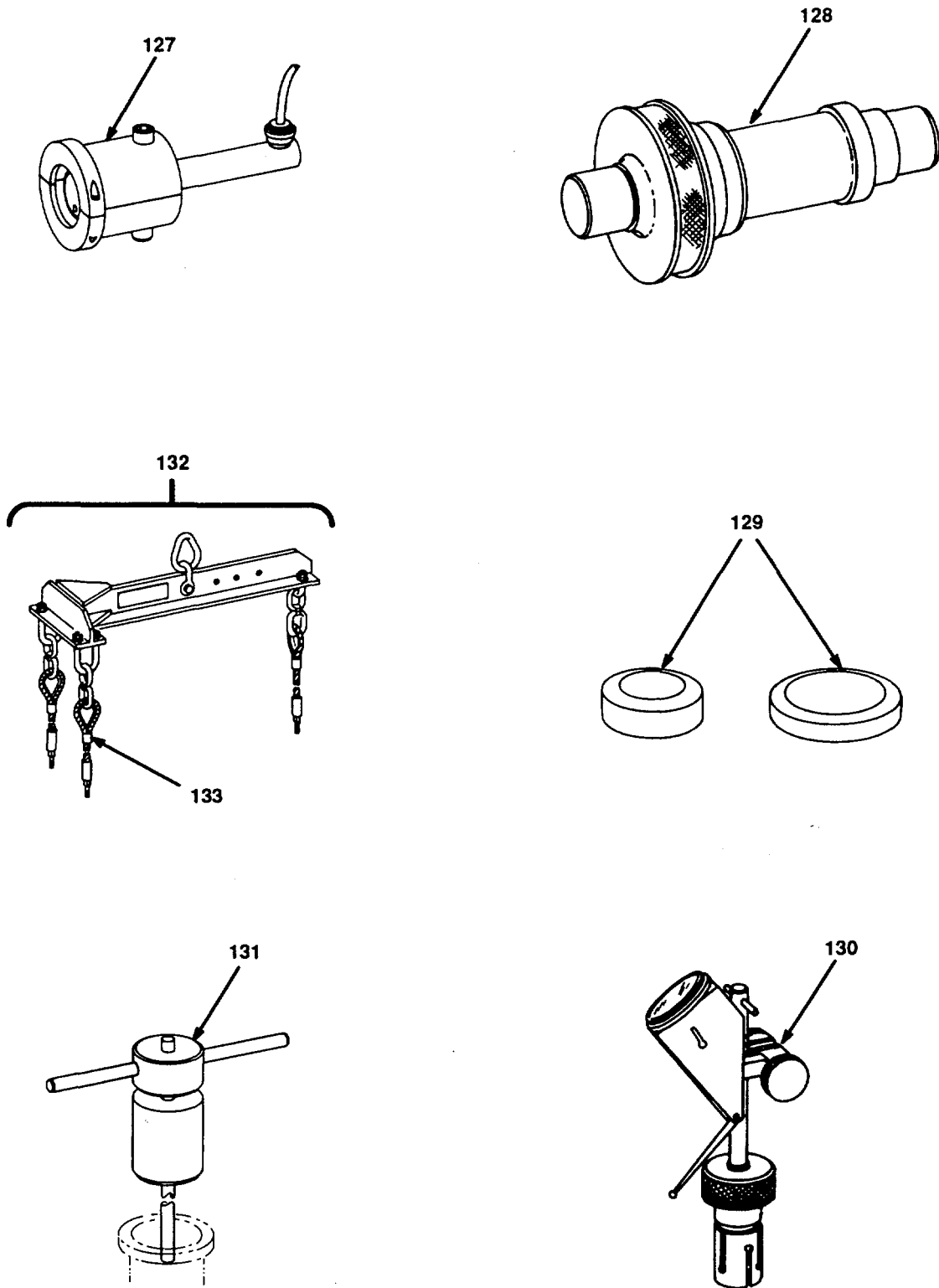

FIGURE 71. SPECIAL TOOLS
(SHEET 20 OF 37)

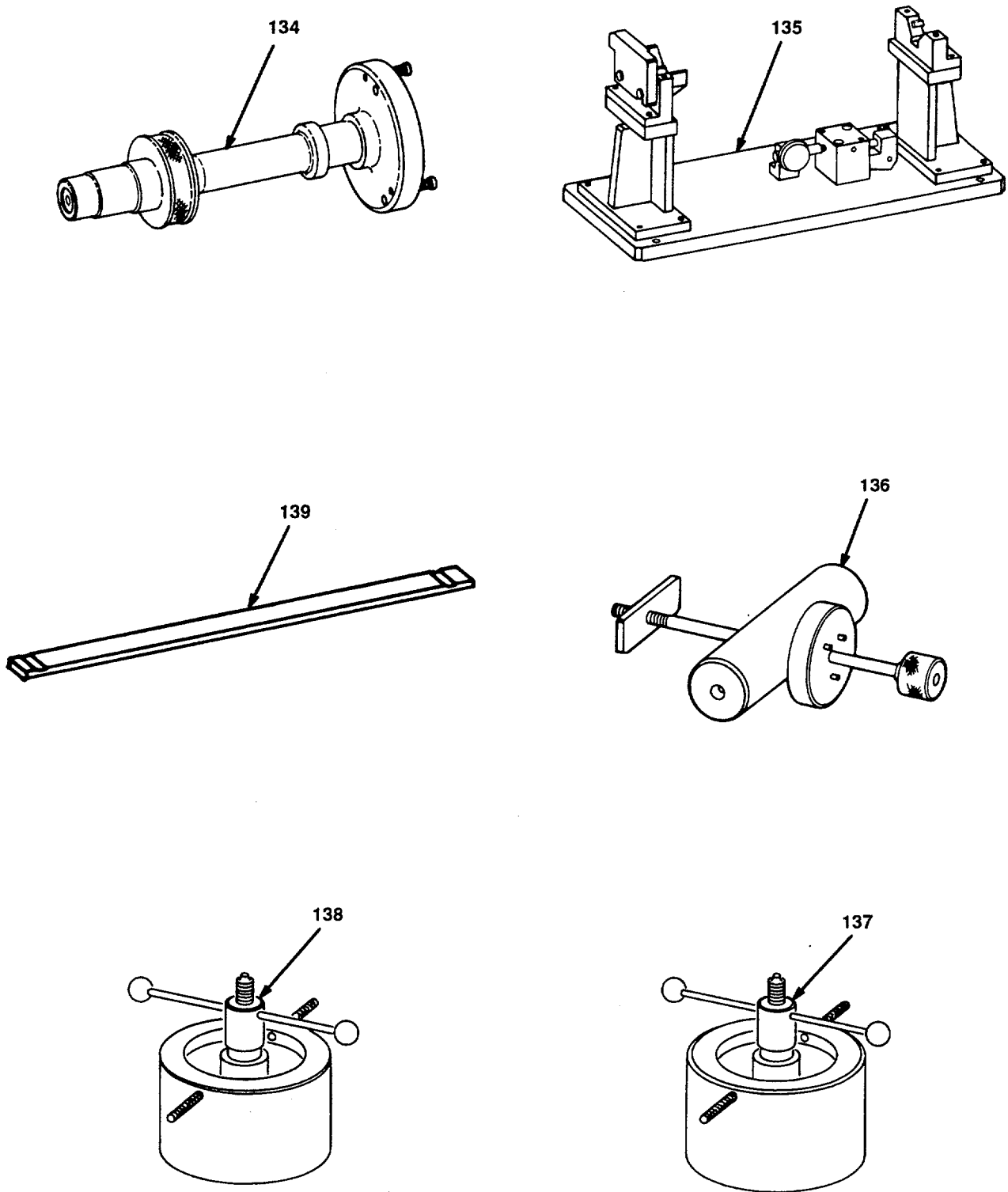

FIGURE 71. SPECIAL TOOLS
(SHEET 21 OF 37)

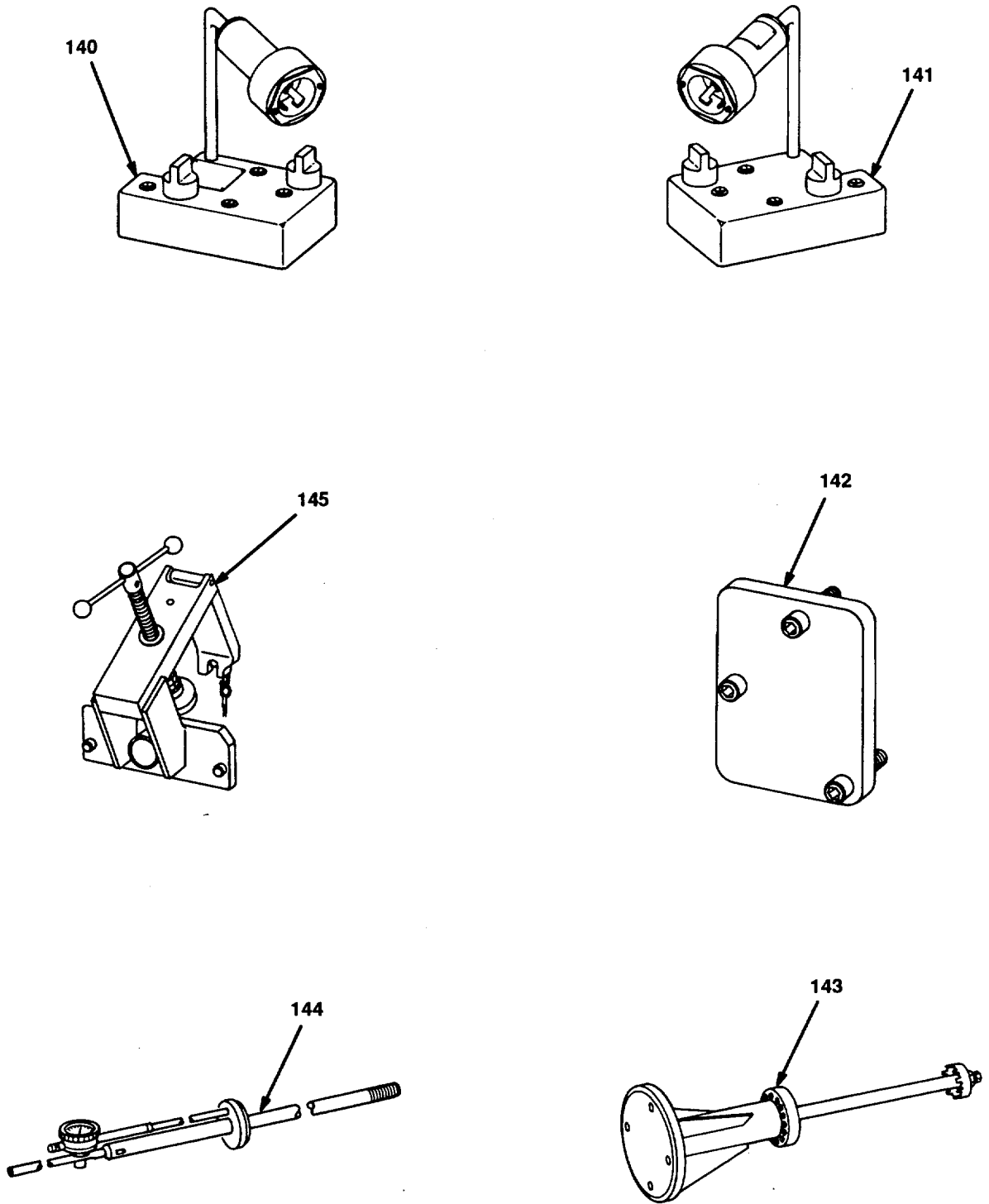

FIGURE 71. SPECIAL TOOLS
(SHEET 22 OF 37)

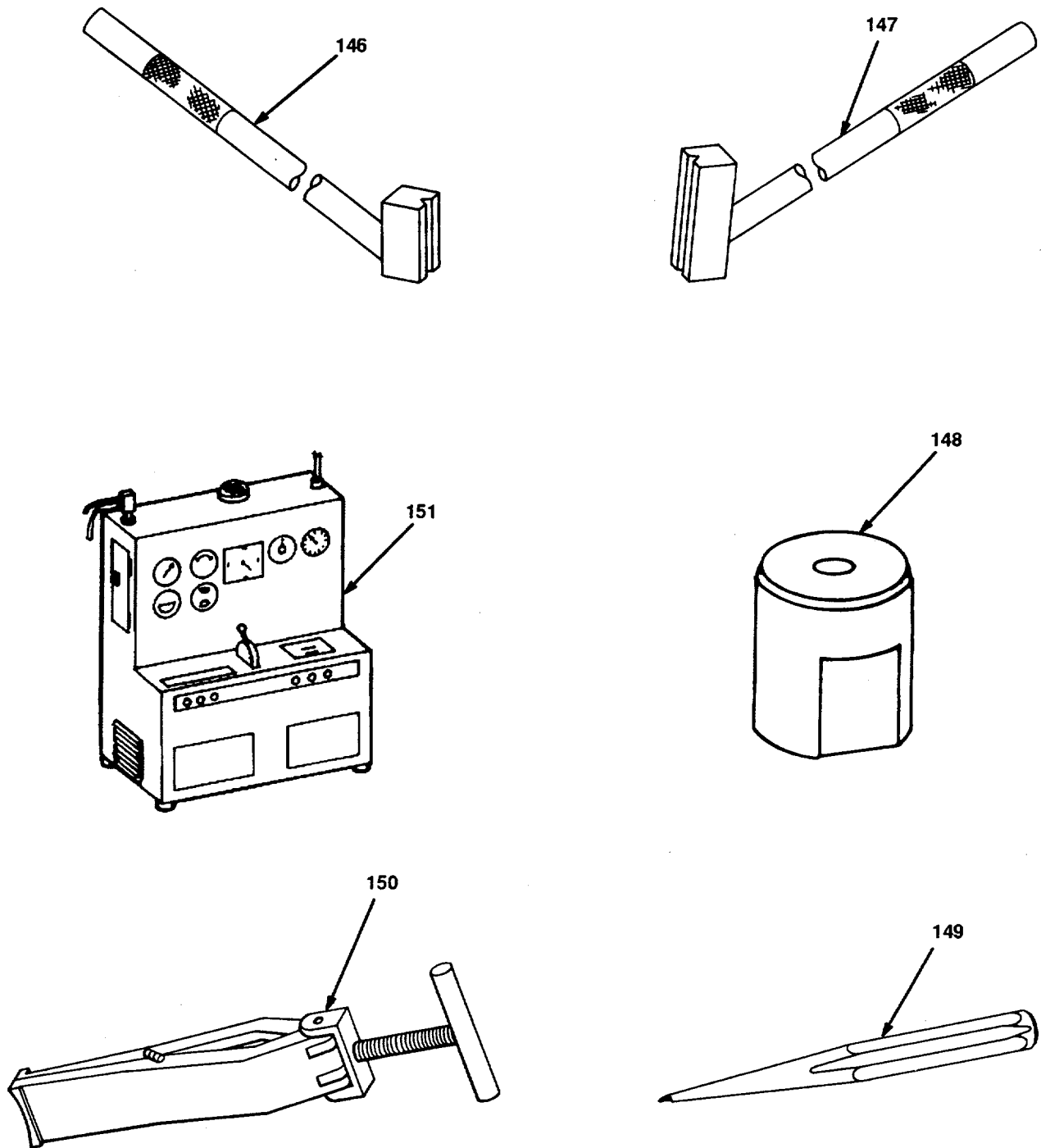
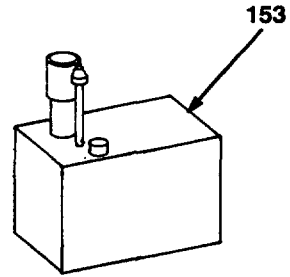
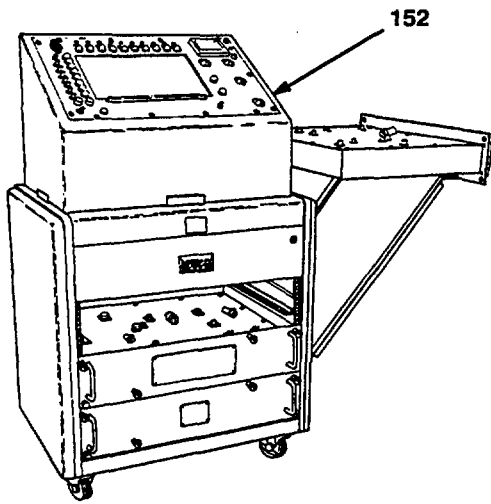

FIGURE 71. SPECIAL TOOLS
(SHEET 23 OF 37)



157
NOT ILLUSTRATED

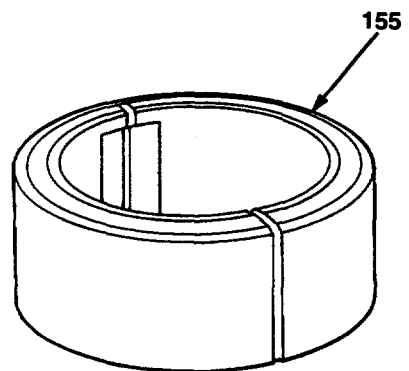
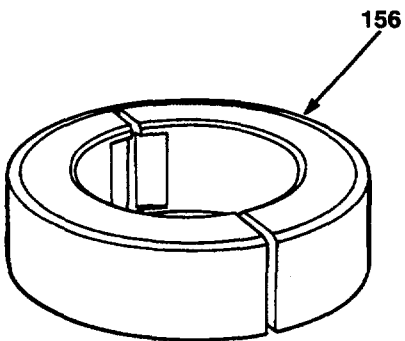
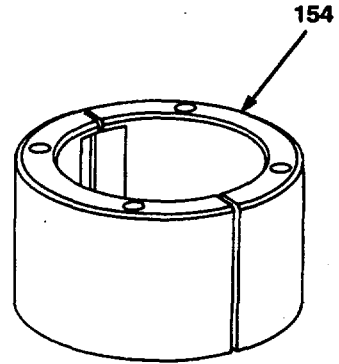

FIGURE 71. SPECIAL TOOLS
(SHEET 24 OF 37)

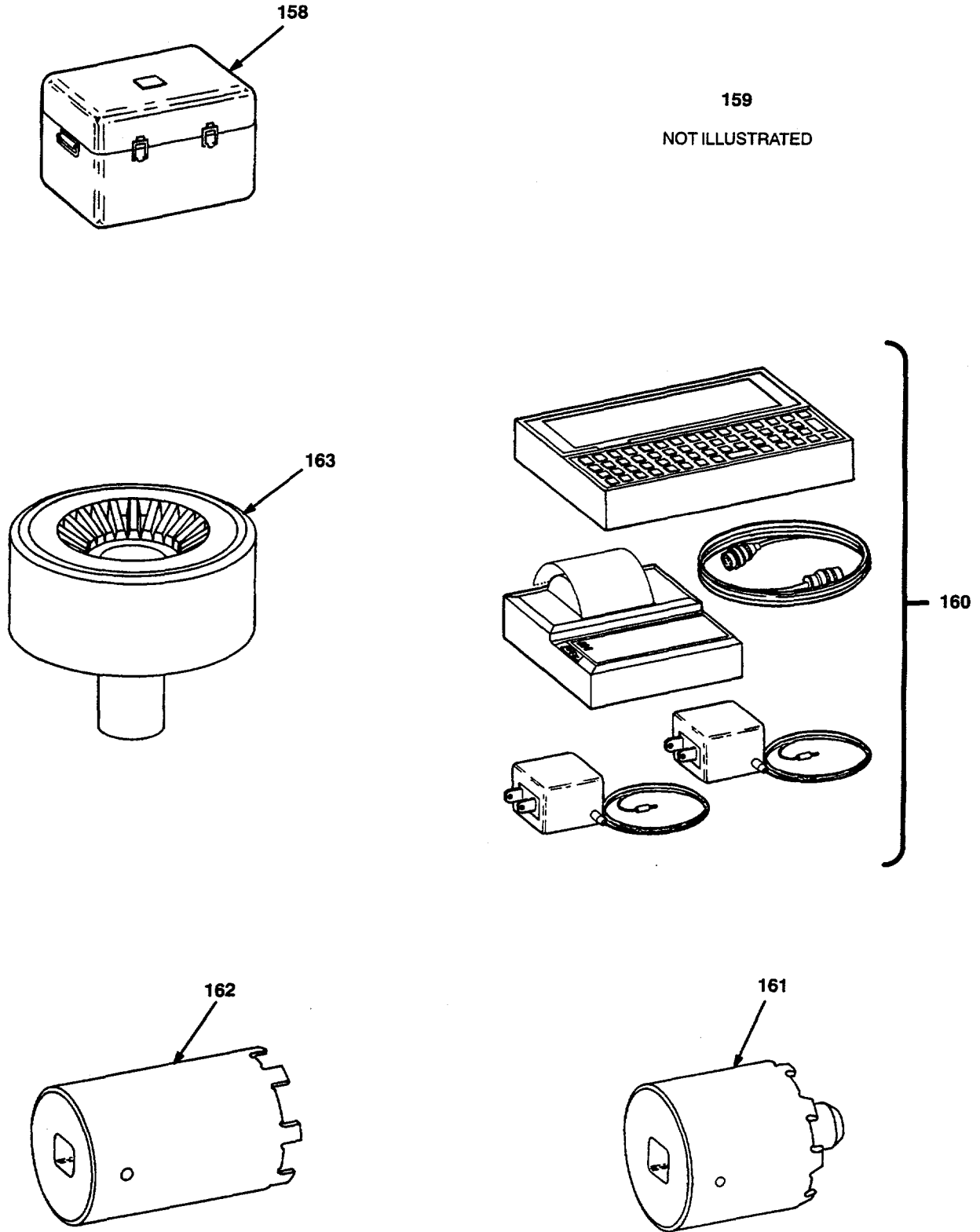

FIGURE 71. SPECIAL TOOLS
(SHEET 25 OF 37)

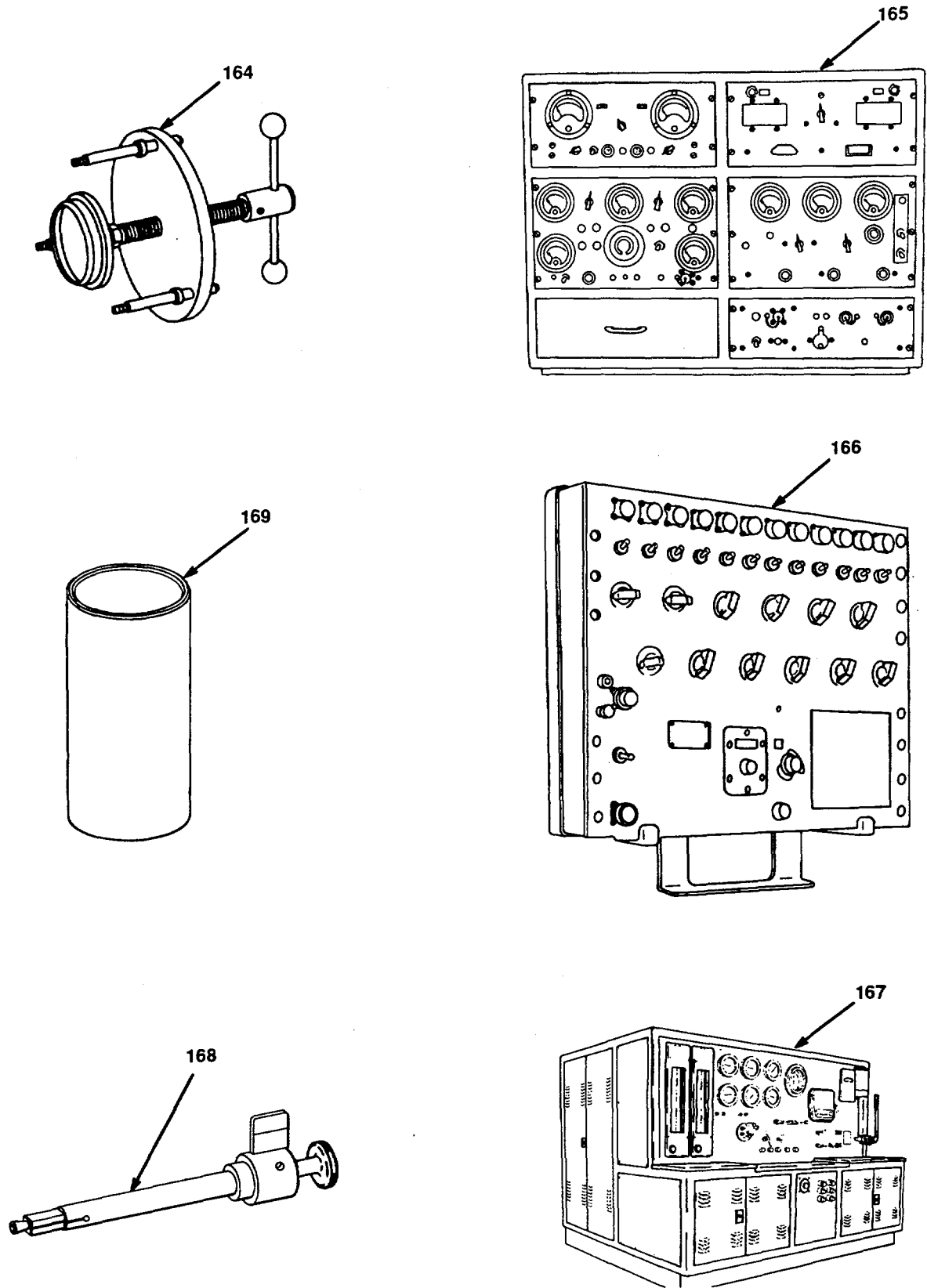

FIGURE 71. SPECIAL TOOLS
(SHEET 26 OF 37)

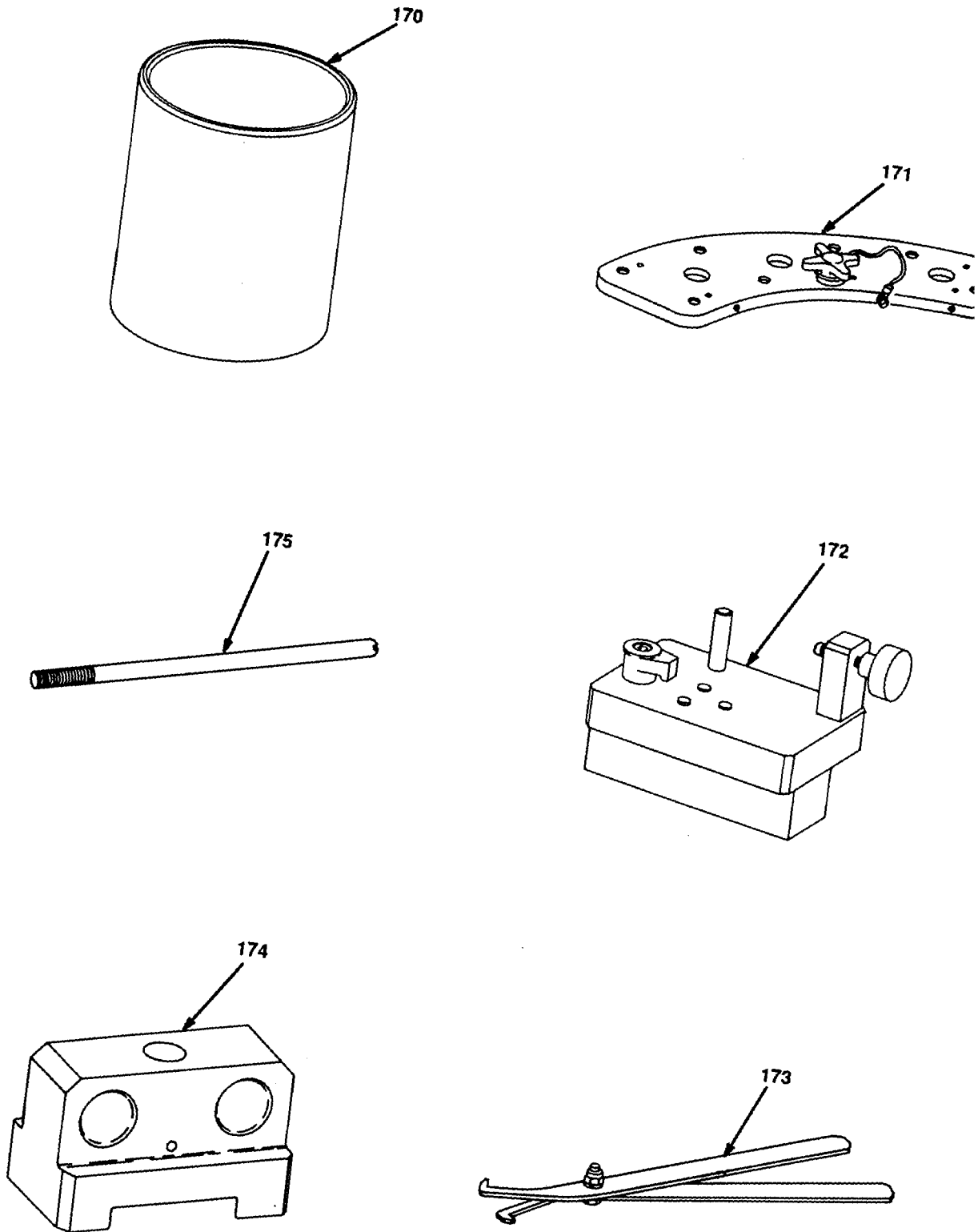

FIGURE 71. SPECIAL TOOLS
(SHEET 27 OF 37)

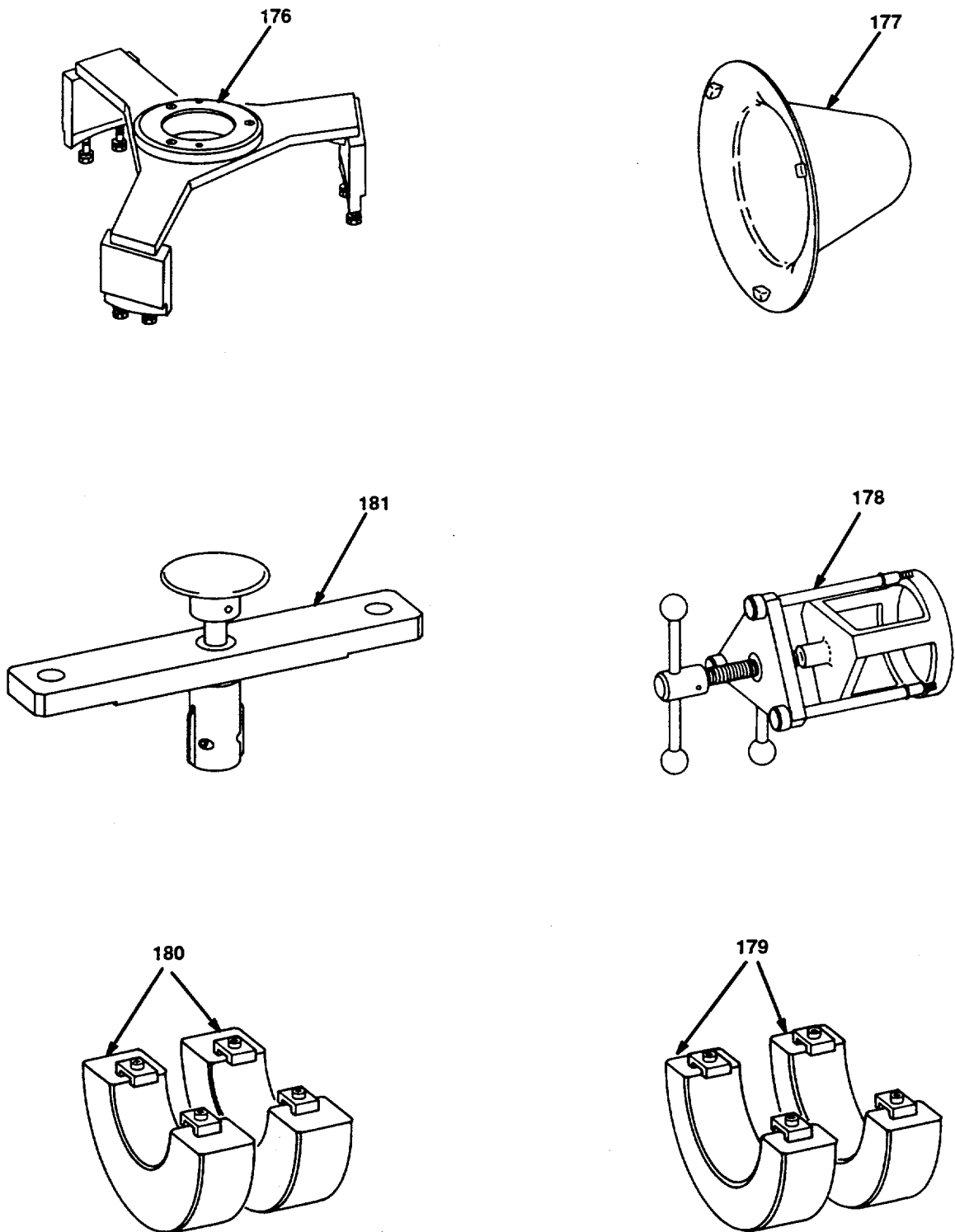

FIGURE 71. SPECIAL TOOLS
(SHEET 28 OF 37)

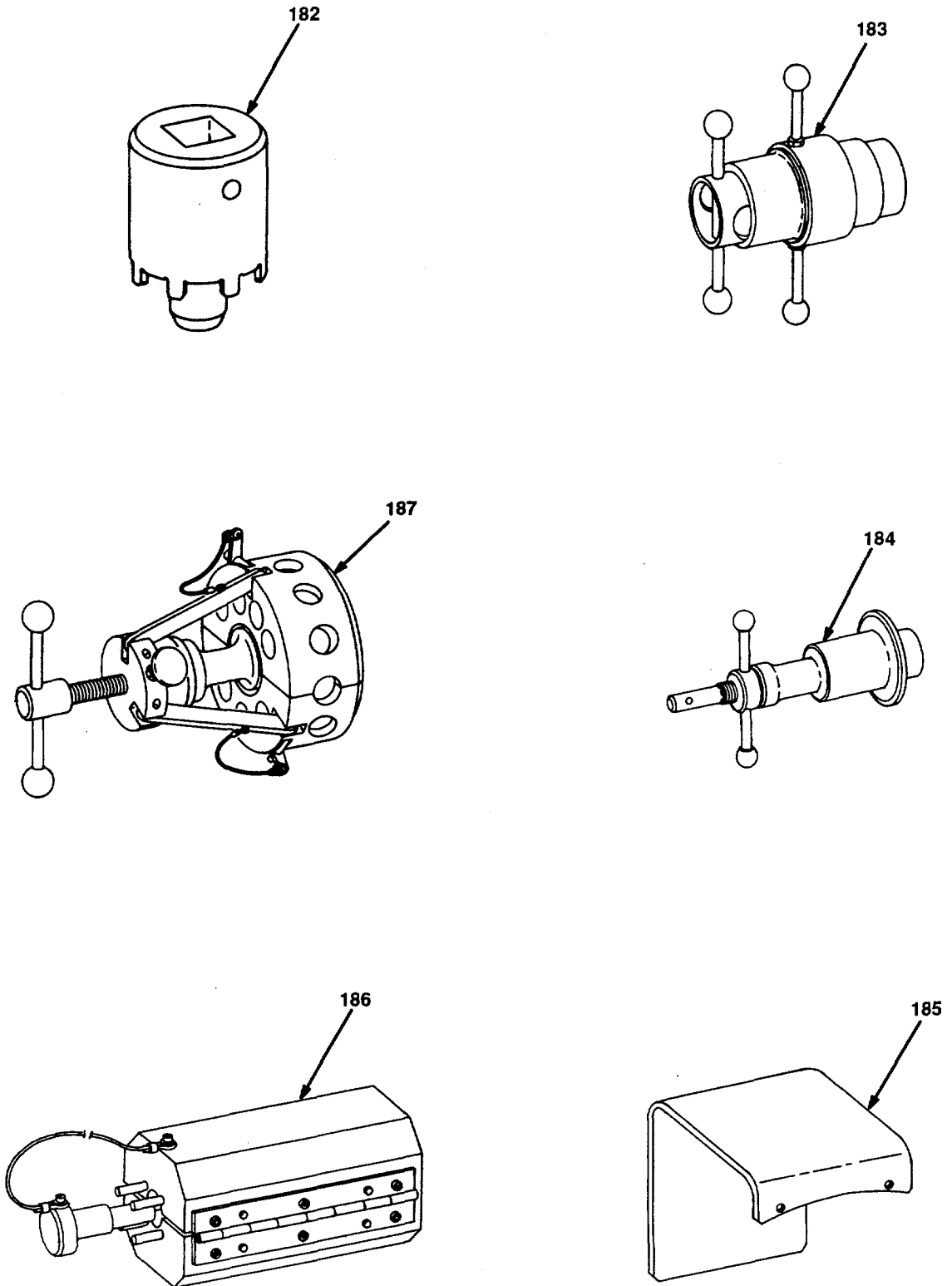

FIGURE 71. SPECIAL TOOLS
(SHEET 29 OF 37)

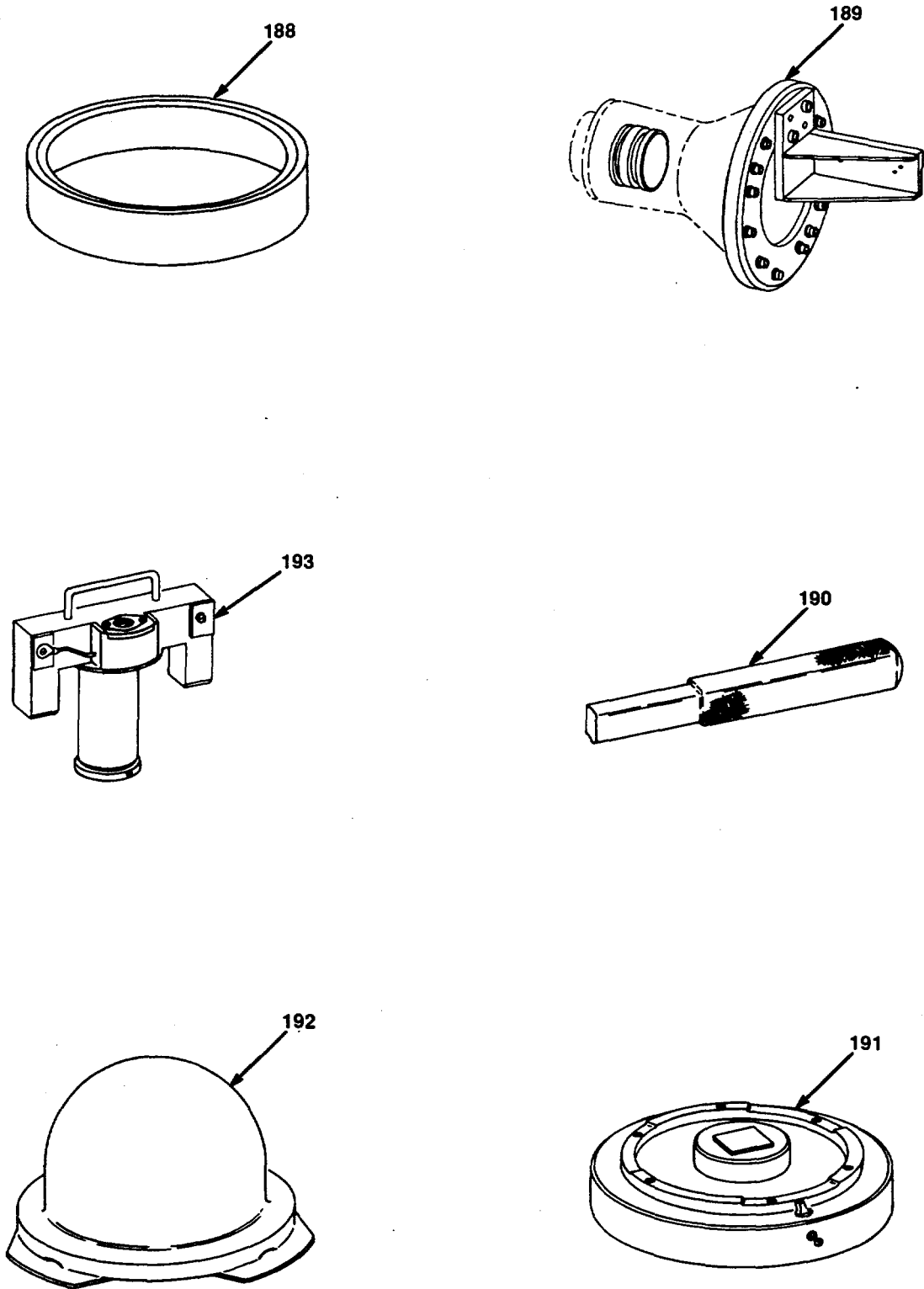

FIGURE 71. SPECIAL TOOLS
(SHEET 30 OF 37)

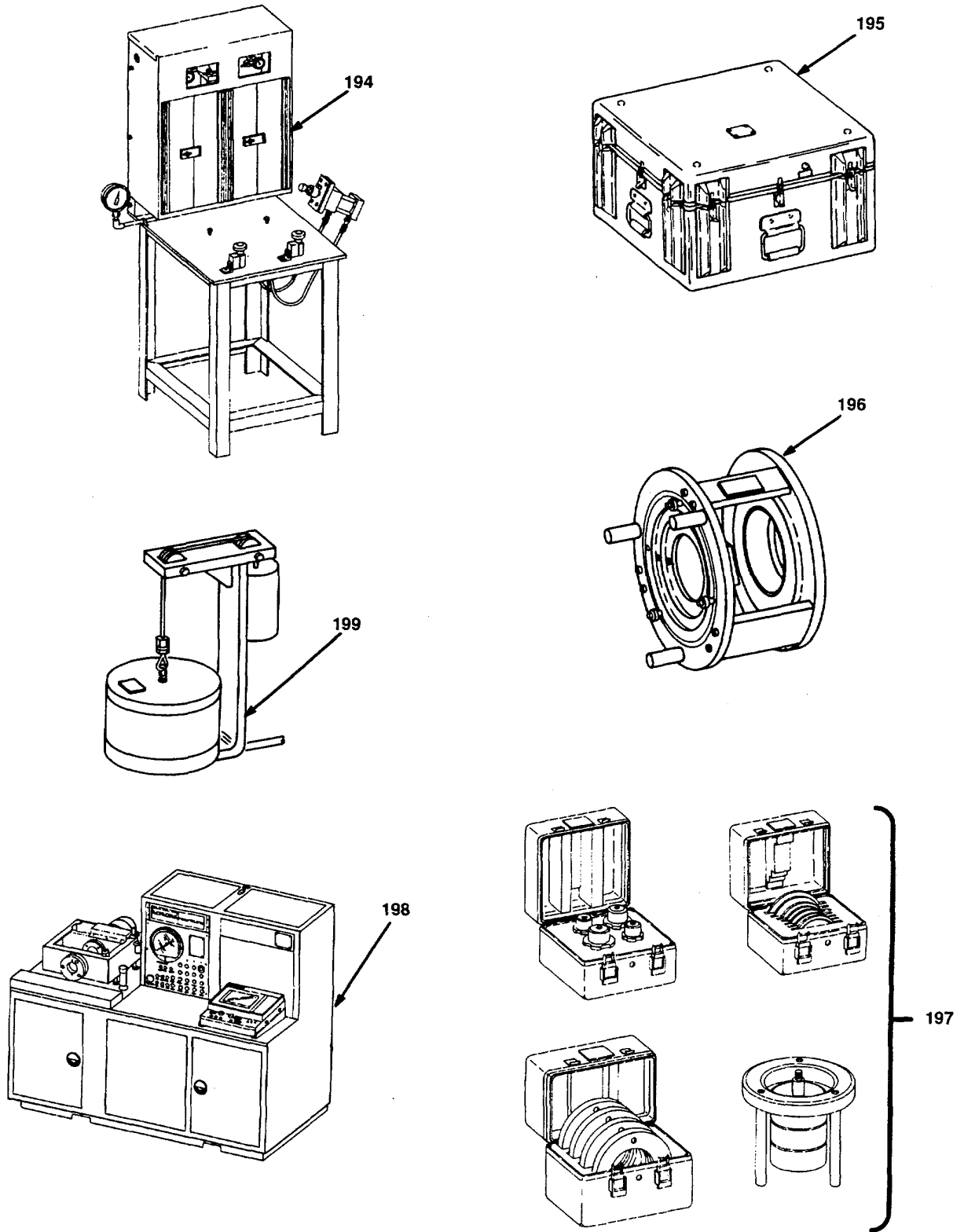

FIGURE 71. SPECIAL TOOLS
(SHEET 31 OF 37)

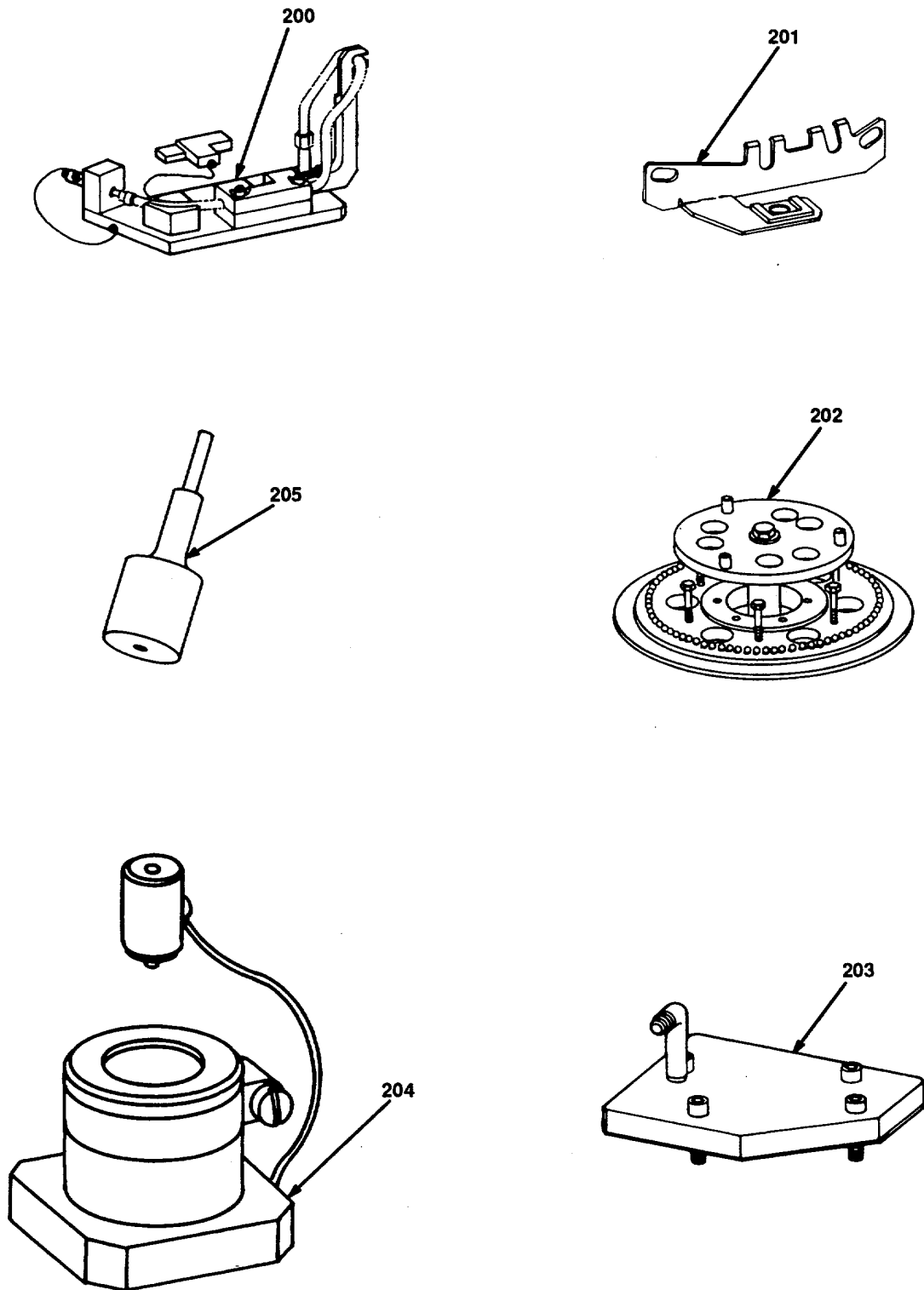

FIGURE 71. SPECIAL TOOLS
(SHEET 32 OF 37)

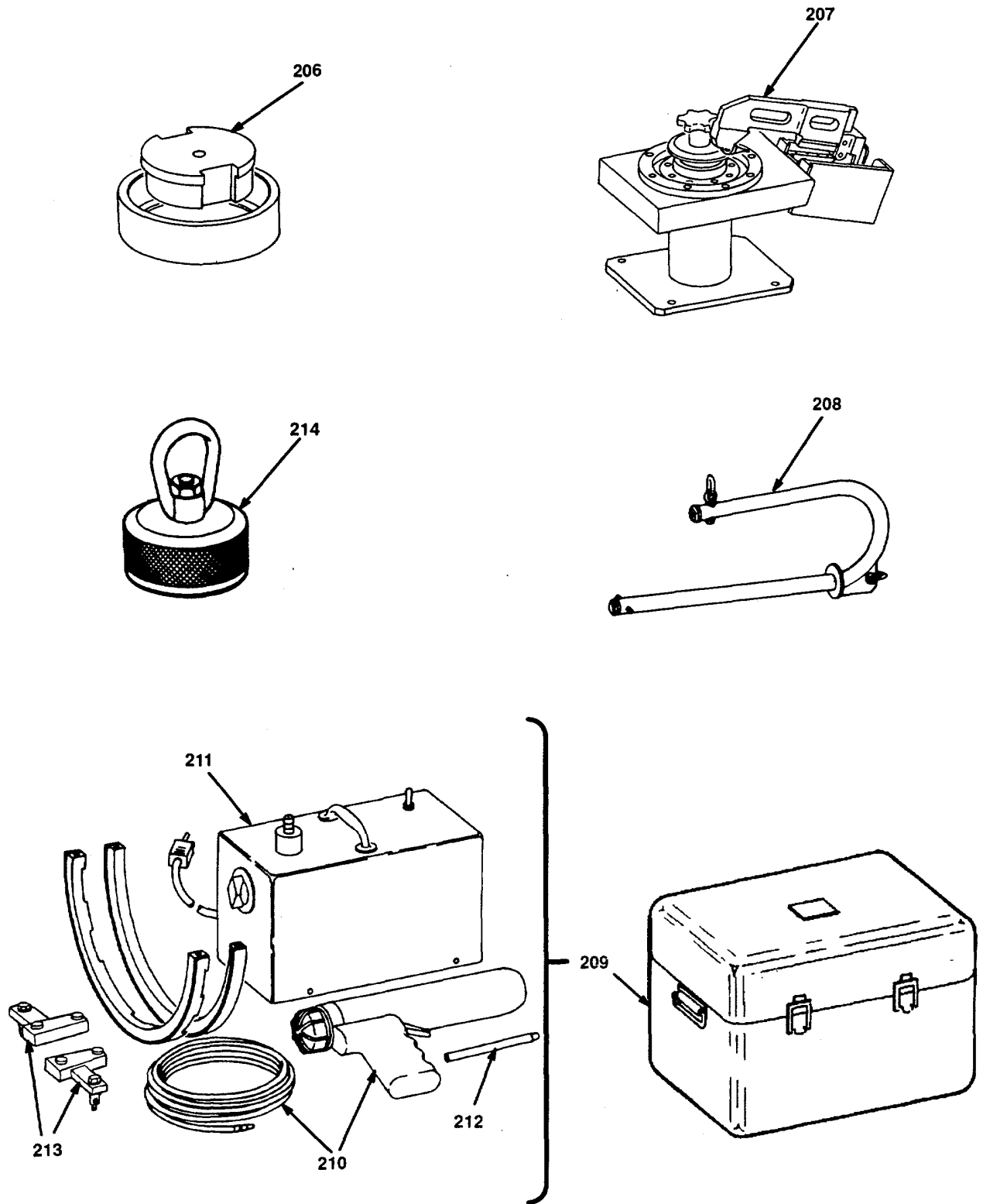

FIGURE 71. SPECIAL TOOLS
(SHEET 33 OF 37)

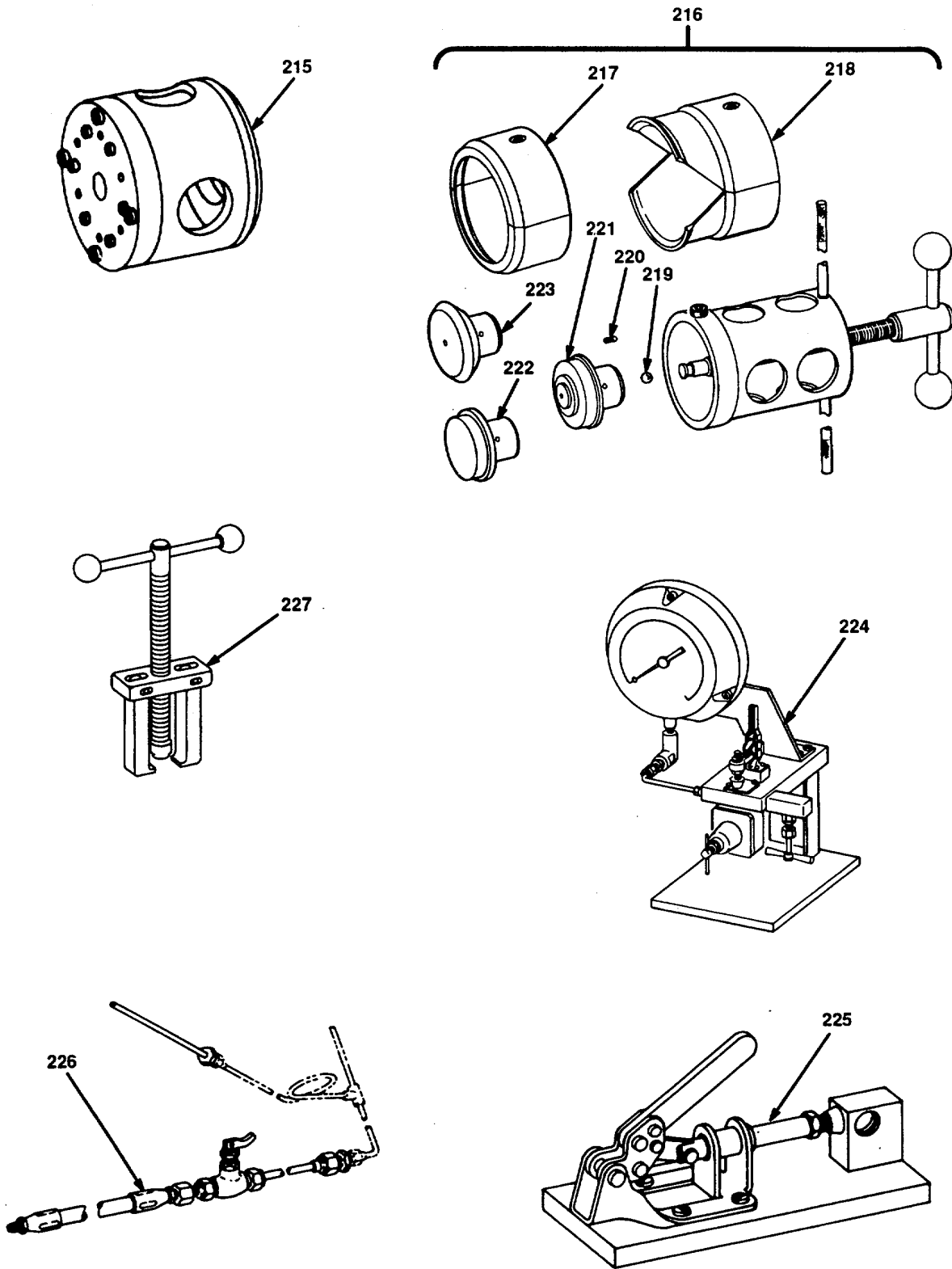

FIGURE 71. SPECIAL TOOLS
(SHEET 34 OF 37)

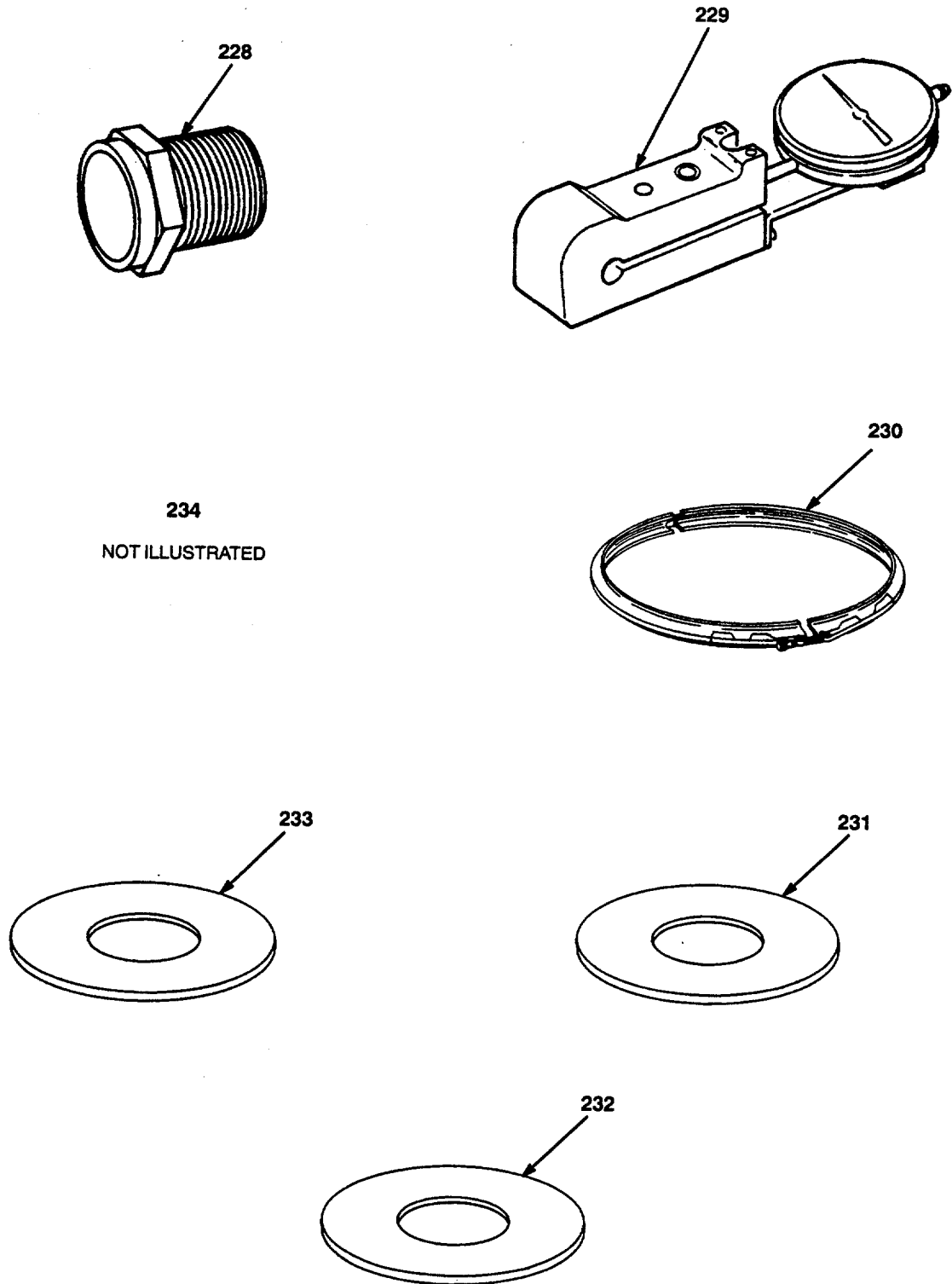

FIGURE 71. SPECIAL TOOLS
(SHEET 35 OF 37)

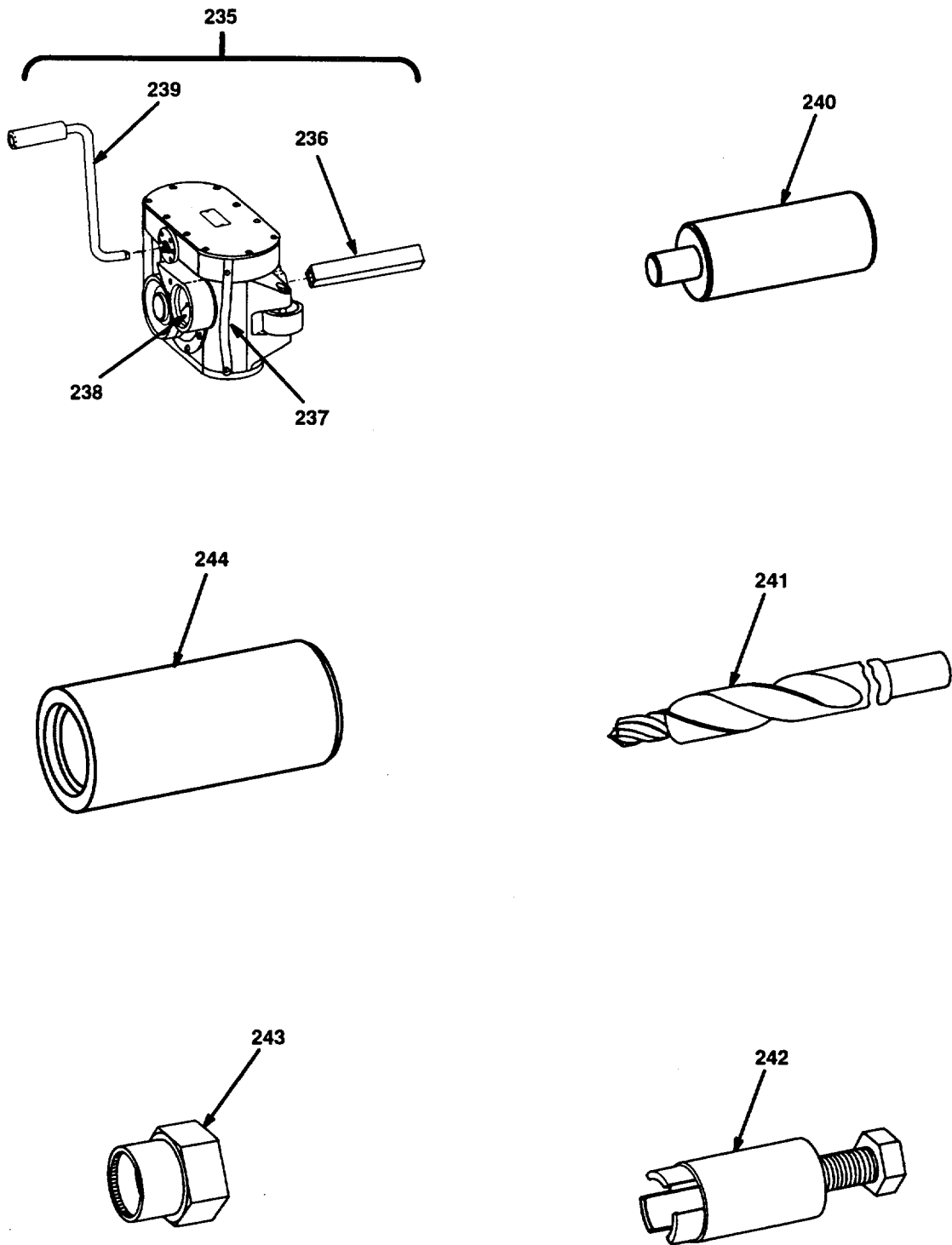
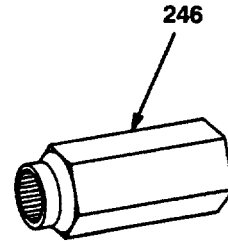
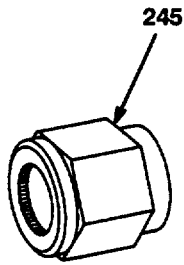
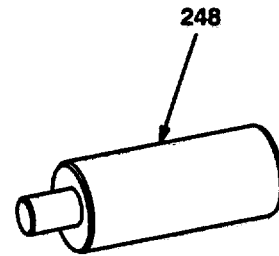
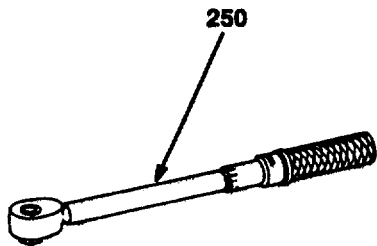
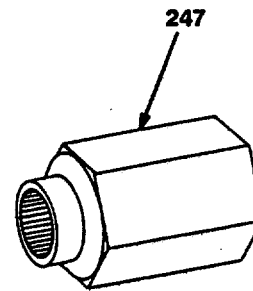

FIGURE 71. SPECIAL TOOLS
(SHEET 36 OF 37)



251
NOT ILLUSTRATED



249
NOT ILLUSTRATED

FIGURE 71. SPECIAL TOOLS
(SHEET 37 OF 37)

SECTION III

TM 1-2840-252-23P

(1) ITEM NO.	(2) SMR CODE	(3) CAGEC	(4) PART NO.	(5) DESCRIPTION AND USABLE ON CODES (UOC)	(6) QTY
				GROUP 81: SPECIAL TOOLS	
				FIG. 71 SPECIAL TOOLS	
1	PADDD	98869	BH1643SBH-40	HEATER PROBE ASSEMB. BOI: 1 PER 1-75 END ITEMS	
2	PADDD	98869	BH164354AW	HEATER PROBE. BOI: 1 PER 1-75 END ITEMS	
3	PADZZ	91547	CJ950	CLAM SHELL. BOI: 1 PER 1-75 END ITEMS	
4	PADDD	91547	EX1003	AIT MOTER. BOI: 1 PER 1-75 END ITEMS	
5	PBDDD	91547	GTL9396	EFA NOZZLE ADAPTER. BOI: 1 PER 1-75 END ITEMS	
6	PBDDD	91547	GTL9397	EFA NOZZLE ADAPTER. BOI: 1 PER 1-75 END ITEMS	
7	PBDDD	91547	HB-S-350	SOFT BRG BALANCE. BOI: 1 PER 1-75 END ITEMS	
8	PBDDD	91547	KD7223	EFA 3RD NOZZLE ADAP. BOI: 1 PER 1-75 END ITEMS	
9	PBDDD	91547	KD7352	EFA 1ST NOZZLE ADAP. BOI: 1 PER END ITEMS	
10	PBDDD	91547	LTCT1004	PLATE, INSERTION. BOI: 1 PER 1-75 END ITEMS	
11	PBFDD	91547	LTCT1009	PULLER, MECHANICAL. BOI: 1 PER 1-75 END ITEMS	
12	PBDBD	91547	LTCT10175-01	TEST STAND, FUEL. BOI: 1 PER 1-75 END ITEMS	
13	PBDZZ	91547	LTCT1024	SOCKET, WRENCH, FACE. BOI: 1 PER 1-75 END ITEMS	
14	PBFZZ	91547	LTCT1039	GAGE, BACKLASH. BOI: 1 PER 1-50 END ITEMS	
15	PBDDD	91547	LTCT10441-01	STROKE GAGE KIT, ENG. BOI: 1 PER 1-75 END ITEMS	
16	PFDZZ	91547	LTCT10445-01	LANYARD, FUEL CONTRO. BOI: 1 PER 1-75 END ITEMS	
17	PFDZZ	91547	LTCT10446-01	SPACER, FUEL BOOSTER. BOI: 1 PER 1-75 END ITEMS	
18	PFDZZ	91547	LTCT10449-01	FIXTURE, TEST, VALVE. BOI: 1 PER 1-75 END ITEMS	
19	PBDZZ	91547	LTCT10452-01	FIXTURE, TEST, MANIFO. BOI: 1 PER 1-75 END ITEMS	
20	PBDZZ	91547	LTCT10453-01	FIXTURE, TEST, NOZZLE. BOI: 1 PER 1-75 END ITEMS	
21	PBDDD	91547	LTCT10455-01	FIXTURE, TEST, FILTER. BOI: 1 PER 1-75 END ITEMS	
22	PBDZZ	91547	LTCT10458-01	FIXTURE, TEST, OIL CO. BOI: 1 PER 1-75 END ITEMS	
23	PBDDD	91547	LTCT10459-01	ADAPTER KIT, VALVE T. BOI: 1 PER 1-75 END ITEMS	

(par

SECTION III

TM 1-2840-252-23P

(1) ITEM NO.	(2) SMR CODE	(3) CAGEC	(4) PART NO.	(5) DESCRIPTION AND USABLE ON CODES (UOC)	(6) QTY
24	PFDZZ	91547	LTCT10462-01	LEAD, ELECTRICAL.....	
25	PBDZZ	91547	LTCT1057	BOI: 1 PER 1-75 END ITEMS SPACER, SLEEVE.....	
26	PBDZZ	91547	LTCT1081	BOI: 1 PER 1-75 END ITEMS WASHER, C, SPECIAL.....	
27	PADZZ	91547	LTCT1106	BOI: 1 PER 1-75 END ITEMS PIN, HOLLOW AGB BRG.	
28	PBDZZ	91547	LTCT1114	BOI: 1 PER 1-75 END ITEMS GAGE, BACKLASH.....	
29	PBDZZ	91547	LTCT1115	BOI: 1 PER 1-75 END ITEMS FIXTURE, AIRCRAFT MA.....	
30	PADZZ	91547	LTCT11387	BOI: 1 PER 1-75 END ITEMS ELECTRODE, INNER SHR.....	
31	PBDZZ	91547	LTCT11395-01	BOI: 1 PER 1-75 END ITEMS SPACER, TORQUE.	
32	PBDDD	91547	LTCT11420-01	BOI: 1 PER 1-75 END ITEMS TEMPLATE-IMPLR CONT.	
33	PBDDD	91547	LTCT11421-01	BOI: 1 PER 1-75 END ITEMS GAGE-IMPLLR CONTOUR.....	
34	PFDZZ	91547	LTCT11439-01	BOI: 1 PER 1-75 END ITEMS ELECTRODE, INNER.	
35	PFDZZ	91547	LTCT11440-01	BOI: 1 PER 1-75 END ITEMS ELECTRODE, OUTER.....	
36	PFDZZ	91547	LTCT11492-01	BOI: 1 PER 1-75 END ITEMS FIXTURE, MACHINING, P.	
37	PBDDD	91547	LTCT11503-01	BOI: 1 PER 1-75 END ITEMS FIX, WATER FLOW.....	
38	PBDDD	91547	LTCT11507-01	BOI: 1 PER 1-75 END ITEMS FIX, FLOW AIR/WATER.....	
39	PBDDD	91547	LTCT11508-01	BOI: 1 PER 1-75 END ITEMS FIX, FLOW AIR/WATER.....	
40	PBDDD	91547	LTCT11509-01	BOI: 1 PER 1-75 END ITEMS FIX, FLOW AIR/WATER.....	
41	PBDDD	91547	LTCT11518-01	BOI: 1 PER 1-75 END ITEMS FIX, FLOW 1&2 TURB IN.....	
42	PBDDD	91547	LTCT11519	BOI: 1 PER 1-75 END ITEMS FIX, FLOW AIT/WATER.....	
43	PAOZZ	91547	LTCT11527-01	BOI: 1 PER 1-75 END ITEMS RTV CARTRIDGE KIT SEE GROUP 50 FOR COMPONENTS.	
44	PADZZ	91547	LTCT1161	BOI: 1 PER 10-25 END ITEMS PULLER, OIL SEAL.	
45	PBDZZ	91547	LTCT1172	BOI: 1 PER 1-75 END ITEMS PULLER.....	
46	PADDD	91547	LTCT1178	BOI: 1 PER 1-75 END ITEMS PULLER, 6&7 BEARING.....	
47	PBFZZ	91547	LTCT1184	BOI: 1 PER 1-75 END ITEMS FIXTURE, HOLDING, GEA..... BOI: 1 PER 1-50 END ITEMS	

SECTION III

TM 1-2840-252-23P

(1) ITEM NO.	(2) SMR CODE	(3) CAGE	(4) PART NO.	(5) DESCRIPTION AND USABLE ON CODES (UOC)	(6) QTY
48	PBDZZ	91547	LTCT11973-01	FIXTURE, RESTRAINING.	
49	PBDDD	91547	LTCT12021-01	BOI: 1 PER 1-75 END ITEMS BALANCING MACHINE, D.....	
50	PBDZZ	91547	LTCT12071-01	BOI: 1 PER 1-75 END ITEMS CRADLE ASSEMBLY, SHR.	
51	PBOZZ	91547	LTCT1218	BOI: 1 PER 1-75 END ITEMS PULLER, MECHANICAL.	
52	PADZZ	91547	LTCT1222	BOI: 1 PER 10-25 END ITEMS PULLER, BEARING.	
53	PBDZZ	91547	LTCT1223	BOI: 1 PER 1-75 END ITEMS ADAPTER, HOLDING.....	
54	PBOZZ	91547	LTCT1228	BOI: 1 PER 1-75 END ITEMS INSTALLATION TOOL, S.....	
55	PBFZZ	91547	LTCT1229	BOI: 1 PER 10-25 END ITEMS GAGE, BACKLASH.....	
56	PBOZZ	91547	LTCT1230	BOI: 1 PER 1-50 END ITEMS INSTALLATION TOOL, S.....	
57	PBDZZ	91547	LTCT1247	BOI: 1 PER 10-25 END ITEMS FIXTURE, TEST, PRESSU.	
58	PBDZZ	91547	LTCT1256	BOI: 1 PER 1-75 END ITEMS GAGE, BACKLASH.....	
59	PBOZZ	91547	LTCT1259	BOI: 1 PER 1-75 END ITEMS LIGHT, TEST, OIL LEVE.....	
60	PBOZZ	91547	LTCT1260	BOI: 1 PER 10-25 END ITEMS FIXTURE, HOLDING, GEA.	
61	PBDZZ	91547	LTCT12711	BOI: 1 PER 10-25 END ITEMS COMP BLADE REMOVAL.	
62	PBOZZ	91547	LTCT1278	BOI: 1 PER 1-75 END ITEMS COVER, PROTECTIVE, EN.....	
63	PBDZZ	91547	LTCT12905	BOI: 1 PER 10-25 END ITEMS FIX, OIL TARGET/FLOW.....	
64	PBDZZ	91547	LTCT1301	BOI: 1 PER 1-75 END ITEMS FIXTURE, TEST, PRESSU.	
65	PBDZZ	91547	LTCT1302	BOI: 1 PER 1-75 END ITEMS DISK, RUPTURABLE.....	
66	PBFZZ	91547	LTCT13038	BOI: 1 PER 1-75 END ITEMS ALIGNMENT PIN, CYLIN.....	
67	PBDZZ	91547	LTCT13056	BOI: 1 PER 1-50 END ITEMS DRIVER, FIXTURE, PIN.....	
68	PBFZZ	91547	LTCT13344	BOI: 1 PER 1-75 END ITEMS FIX, TORQ, GP NUT.....	
69	PBFZZ	91547	LTCT13411-01	BOI: 1 PER 1-50 END ITEMS CLINCHING TOOL, GUID.....	
70	PBDZZ	91547	LTCT13423	BOI: 1 PER 1-50 END ITEMS FIX, OIL FLOW.....	
71	PBFZZ	91547	LTCT13442	BOI: 1 PER 1-75 END ITEMS FIX, 4&5 BEARING PKG.....	
72	XDFZZ	91547	LTCT13737	BOI: 1 PER 1-50 END ITEMS .NIPPLE.....	
73	XDFZZ	96906	MS9021-013	.PACKING, PREFORMED.....	

SECTION III

TM 1-2840-252-23P

(1) ITEM NO.	(2) SMR CODE	(3) CAGEC	(4) PART NO.	(5) DESCRIPTION AND USABLE ON CODES (UOC)	(6) QTY
74	XDFZZ	91547	LTCT13738	.PLUG.	
75	XDFZZ	91547	LTCT13739	.SCREW.	
76	XAFZZ	91547	LTCT13741	.PLATE.	
77	XDFZZ	91547	LTCT13740	.GASKET.	
78	XDFZZ	96906	MS171500	.PIN, SPRING.	
79	XAFZZ	91547	LTCT13742	.PLATE.	
80	XDFZZ	96906	MS9021-014	.PACKING, PREFORMED.	
81	PBDDD	91547	LTCT13568-150	BEARING, SOFT BAL.	
82	PBFZZ	91547	LTCT13606-01	BOI: 1 PER 1-75 END ITEMS TESTER, SEAL LEAKAGE.	
83	PAFZZ	91547	LTCT13622-01	BOI: 1 PER 1-50 END ITEMS PLATE, WRENCHING PIN.	
84	PBDZZ	91547	LTCT13635	BOI: 1 PER 1-50 END ITEMS FIXTURE, HOLDING, NOZ.	
85	PBDZZ	91547	LTCT13645	BOI: 1 PER 1-75 END ITEMS GAGE-BACKLASH.	
86	PBDZZ	91547	LTCT1366	BOI: 1 PER 1-75 END ITEMS PULLER, MECHANICAL.	
87	PBDZZ	91547	LTCT13668	BOI: 1 PER 1-75 END ITEMS FIXTURE, TORQUE, ROTO.	
88	PBDZZ	91547	LTCT1373	BOI: 1 PER 1-75 END ITEMS PULLER, MECHANICAL.	
89	PBDZZ	91547	LTCT1374	BOI: 1 PER 1-75 END ITEMS PULLER, MECHANICAL.	
90	PBDZZ	91547	LTCT1376	BOI: 1 PER 1-75 END ITEMS PULLER, BEARING.	
91	PBFZZ	91547	LTCT13771	BOI: 1 PER 1-75 END ITEMS FIXTURE, AIRCRAFT MA.	
92	PBDZZ	91547	LTCT13781-01	BOI: 1 PER 1-50 END ITEMS PULL, 1ST GP RET PIN.	
93	PBDDD	91547	LTCT13787	BOI: 1 PER -75 END ITEMS VANE REMOVER, ELECTR.	
94	PFDZZ	91547	LTCT13788	BOI: 1 PER 1-75 END ITEMS VANE REMOVER, ELECTR.	
95	PBFZZ	91547	LTCT1379	BOI: 1 PER 1-75 END ITEMS PULLER, MECHANICAL.	
96	PBFZZ	91547	LTCT6883	BOI: 1 PER 1-50 END ITEMS .SCREW, PULLER, MECHAN.	
97	PBDZZ	91547	LTCT13803	DAMPENING RING, ROTO.	
98	PBOZZ	91547	LTCT13839	BOI: 1 PER 1-75 END ITEMS PULLER, MECHANICAL.	
99	PBFZZ	91547	LTCT13857-01	BOI: 1 PER 10-25 END ITEMS FIXTURE, TORQUE AND.	
100	PBFZZ	91547	LTCT13868	BOI: 1 PER 1-50 END ITEMS TOOL SET, SEAL REMOV.	
101	PBFZZ	91547	LTCT13873-01	BOI: 1 PER 1-50 END ITEMS HEATER, INDUCTION, TU.	
102	PBFZZ	91547	LTCT13874-01	BOI: 1 PER 1-50 END ITEMS INSTALLING TOOL, BEA.	

SECTION III

TM 1-2840-252-23P

(1) ITEM NO.	(2) SMR CODE	(3) CAGE	(4) PART NO.	(5) DESCRIPTION AND USABLE ON CODES (UOC)	(6) QTY
103	PBFZZ	91547	LTCT13877-01	PULLER, MECHANICAL.....	
104	PBDZZ	91547	LTCT1390	BOI: 1 PER 1-50 END ITEMS HOLDER, COMPRESSOR S.	
105	PBOZZ	91547	LTCT13911-01	BOI: 1 PER 1-75 END ITEMS WRENCH, OPEN END.	
106	PBDZZ	91547	LTCT1394	BOI: 1 PER 10-25 END ITEMS ADAPTER NUT, COMPRES.	
107	XAFZZ	91547	LTCT1409	BOI: 1 PER 1-75 END ITEMS WRENCH.....	
108	PBDDD	91547	LTCT1412	BOI: 1 PER 1-50 END ITEMS TEST STAND, FUEL.....	
109	PBDZZ	91547	LTCT14125-01	BOI: 1 PER 1-75 END ITEMS CRADLE, COMB/TRUB ST.	
110	PBDDD	91547	LTCT1414	BOI: 1 PER 1-75 END ITEMS TEST STAND, FUEL OIL.	
111	PBDDD	91547	LTCT1415	BOI: 1 PER 1-75 END ITEMS STAND, TEST, FUEL MAN.	
112	PBDZZ	91547	LTCT1416	BOI: 1 PER 1-75 END ITEMS ADAPTER ASSEMBLY, TE.....	
113	PBDZZ	91547	LTCT14163	BOI: 1 PER 1-75 END ITEMS FIXTURE, HOLDING, TUR.	
114	PBDZZ	91547	LTCT14164	BOI: 1 PER 1-75 END ITEMS FIXTURE, HOLDING, TUR.	
115	PBDZZ	91547	LTCT14188	BOI: 1 PER 1-75 END ITEMS REMOVAL TOOL, BEARIN.....	
116	PAOZZ	91547	LTCT1428	BOI: 1 PER 1-75 END ITEMS HANDLING TOOL, DETEN.	
117	PAOZZ	91547	LTCT1430	BOI: 1 PER 10-25 END ITEMS HANDLING TOOL, DETEN.	
118	PAOZZ	91547	LTCT1431	BOI: 1 PER 10-25 END ITEMS HANDLING TOOL, DETEN.	
119	PBDZZ	91547	LTCT1435	BOI: 1 PER 10-25 END ITEMS REMOVAL TOOL, BEARIN.....	
120	PBDZZ	91547	LTCT1436	BOI: 1 PER 1-75 END ITEMS REMOVAL TOOL, BEARIN.....	
121	PBFZZ	91547	LTCT14360-01	BOI: 1 PER 1-75 END ITEMS FIXTURE, POWER TURBI.....	
122	PBDZZ	91547	LTCT14499-01	BOI: 1 PER 1-50 END ITEMS SHROUD, PT DISK BAL.	
123	PBFDD	91547	LTCT14547	BOI: 1 PER 1-75 END ITEMS CONTROL UNIT.	
124	XDFZZ	91547	LTCT9356	BOI: 1 PER 1-50 END ITEMS .TIMER, INTERVAL.	
125	XDFZZ	91547	LTCT9357	.SWITCH, PUSH.....	
126	PBFZZ	91547	LTCT14616-01	FIXTURE, HOLDING.....	
127	PBFDD	91547	LTCT14672-01	BOI: 1 PER 1-50 END ITEMS PULLER, TURBINE DISC.	
128	PBDDD	91547	LTCT14677-01	BOI: 1 PER 1-50 END ITEMS ARBOR, BALANCING, TUR.....	
				BOI: 1 PER 1-75 END ITEMS	

SECTION III

TM 1-2840-252-23P

(1) ITEM NO.	(2) SMR CODE	(3) CAGE C	(4) PART NO.	(5) DESCRIPTION AND USABLE ON CODES (UOC)	(6) QTY
129	PBDDD	91547	LTCT14680	TOOL, AGB BRG CRIMP..... BOI: 1 PER 1-75 END ITEMS	
130	PBDDD	91547	LTCT14681-01	GAGE, AGB PAD CONCEN..... BOI: 1 PER 1-75 END ITEMS	
131	PBDZZ	91547	LTCT14684-01	TOOL, COMP RET. INSTA..... BOI: 1 PER 1-75 END ITEMS	
132	PBOBD	91547	LTCT14700-40	SLING, FULL ENGINE..... BOI: 1 PER 10-25 END ITEMS	
133	XDOZZ	91547	LTCT14700-32	.CABLE ASSY.....	
134	PBDDD	91547	LTCT14717-01	ARBOR, TURBINE DISC..... BOI: 1 PER 1-75 END ITEMS	
135	PBDZZ	91547	LTCT14736-01	FIXTURE, COMPRESSOR..... BOI: 1 PER 1-75 END ITEMS	
136	PBDBD	91547	LTCT14751	GAGE, ACCY DR GR..... BOI: 1 PER 1-75 END ITEMS	
137	PBDZZ	91547	LTCT1507	PULLER, MECHANICAL..... BOI: 1 PER 1-75 END ITEMS	
138	PBDZZ	91547	LTCT1516	PULLER, MECHANICAL..... BOI: 1 PER 1-75 END ITEMS	
139	PAFZZ	91547	LTCT153	BAR, LOCATING..... BOI: 1 PER 1-50 END ITEMS	
140	PBDZZ	91547	LTCT1536	HEATER, MOUNTING PAD..... BOI: 1 PER 1-75 END ITEMS	
141	PBFDZ	91547	LTCT1537	HEATER, HOUSING, INLE..... BOI: 1 PER 1-50 END ITEMS	
142	PADZZ	91547	LTCT1562	COVER..... BOI: 1 PER 1-75 END ITEMS	
143	PBDZZ	91547	LTCT1577	STAND ROTOR, COMPRES..... BOI: 1 PER 1-75 END ITEMS	
144	PBDZZ	91547	LTCT1581	GAGE, DIAL INDICATIN..... BOI: 1 PER 1-75 END ITEMS	
145	PBDZZ	91547	LTCT1621	FIXTURE, TEST, OIL PR..... BOI: 1 PER 1-75 END ITEMS	
146	PAOZZ	91547	LTCT1643	DRIFT ASSEMBLY, COMP..... BOI: 1 PER 10-25 END ITEMS	
147	PAOZZ	91547	LTCT1644	TOOL, INSTALLING AND..... BOI: 1 PER 10-25 END ITEMS	
148	PADZZ	91547	LTCT1754	ANVIL, SPUR GR BRG..... BOI: 1 PER 1-75 END ITEMS	
149	PBOZZ	91547	LTCT1960	PUNCH, DRIVE PIN..... BOI: 1 PER 10-25 END ITEMS	
150	PADZZ	91547	LTCT197	SEPARATOR TOOL, COMP..... BOI: 1 PER 1-75 END ITEMS	
151	PBDBD	91547	LTCT20633	TEST STAND, ANTI- ICE..... BOI: 1 PER 1-75 END ITEMS	
152	PBDBD	91547	LTCT23746	ELECT CABLE TEST SE..... BOI: 1 PER 1-75 END ITEMS	
153	PBDDD	91547	LTCT26151-01	TEST UNIT, TEMPERATU..... BOI: 1 PER 1-75 END ITEMS	

SECTION III

TM 1-2840-252-23P

(1) ITEM NO.	(2) SMR CODE	(3) CAGE C	(4) PART NO.	(5) DESCRIPTION AND USABLE ON CODES (UOC)	(6) QTY
154	PBDZZ	91547	LTCT2712-04	BEARING, SLEEVE BOI: 1 PER 1-75 END ITEMS	
155	PBDZZ	91547	LTCT2712-07	BEARING, SLEEVE BOI: 1 PER 1-75 END ITEMS	
156	PBDZZ	91547	LTCT2712-38	BRG BAL, SOFT BRG BOI: 1 PER 1-75 END ITEMS	
157	PBDDD	91547	LTCT27420-01	TEST SET, MAG PICKUP..... BOI: 1 PER 1-75 END ITEMS	
158	PBOBD	91547	LTCT28280-01	KIT, VIB-T55 SERIES. BOI: 1 PER 10-25 END ITEMS	
159	PBDDD	91547	LTCT28330-01	FLOW BENCH, WATER. BOI: 1 PER 1-75 END ITEMS	
160	PBOBD	91547	LTCT29014-01	EHRT, COMPUTER..... BOI: 1 PER 10-25 END ITEMS	
161	PADZZ	91547	LTCT3005	WRENCH, ACCY DR GR..... BOI: 1 PER 1-75 END ITEMS	
162	PADZZ	91547	LTCT3007	WRENCH, ACCY DR BEVE..... BOI: 1 PER 1-75 END ITEMS	
163	PADDD	91547	LTCT3024	FIX, ACCY DR GR TORQ..... BOI: 1 PER 1-75 END ITEMS	
164	PBDZZ	91547	LTCT3026	PULLER, MECHANICAL..... BOI: 1 PER 1-75 END ITEMS	
165	PBDBD	91547	LTCT315	TEST BENCH, ELECTRIC..... BOI :1 PER 1-75 END ITEMS	
166	PBDBD	91547	LTCT318-01	ANALOG CONSOLE, EGT..... BOI: 1 PER 1-75 END ITEMS	
167	PBDDD	91547	LTCT340	TEST STAND, LUBE AND. BOI :1 PER 1-75 END ITEMS	
168	PFZZ	91547	LTCT3486	GAGE, BACKLASH..... BOI :1 PER 1-75 END ITEMS	
169	PBDZZ	91547	LTCT3658	BUSH, PLANET GR FWD..... BOI: 1 PER 1-75 END ITEMS	
170	PBDZZ	91547	LTCT3663	BUSH, OUTPUT GR BRG..... BOI: 1 PER 1-75 END ITEMS	
171	PBDZZ	91547	LTCT3772	REMOVAL TOOL, COVER..... BOI :1 PER 1-75 END ITEMS	
172	PBDZZ	91547	LTCT3785	FIXTURE, HOLDING, NUT..... BOI: 1 PER 1-75 END ITEMS	
173	PBDZZ	91547	LTCT3793	REMOVER, SEAL..... BOI: 1 PER 1-75 END ITEMS	
174	PBDZZ	91547	LTCT3836	FIX, BOOST PUMP TORQ. BOI: 1 PER 1-75 END ITEMS	
175	PAFZZ	91547	LTCT387	ALIGNMENT PIN..... BOI: 1 PER 1-50 END ITEMS	
176	PBDZZ	91547	LTCT3880	FIXTURE, ALIGNMENT, C..... BOI: 1 PER 1-75 END ITEMS	
177	PAFZZ	91547	LTCT3936	COVER, AIRCRAFT GROU..... BOI: 1 PER 1-50 END ITEMS	
178	PBFZZ	91547	LTCT3961	PULLER, MECHANICAL..... BOI: 1 PER 1-50 END ITEMS	

SECTION III

TM 1-2840-252-23P

(1) ITEM NO.	(2) SMR CODE	(3) CAGE C	(4) PART NO.	(5) DESCRIPTION AND USABLE ON CODES (UOC)	(6) QTY
179	PBDZZ	91547	LTCT4028	ADAPTER, BEARING SET. BOI :1 PER 1-75 END ITEMS	
180	PBDZZ	91547	LTCT4029	ADAPTER, BEARING SET. BOI: 1 PER 1-75 END ITEMS	
181	PADZZ	91547	LTCT4904	FIXTURE, HOLDING, ACC. BOI :1 PER 1-75 END ITEMS	
182	PADZZ	91547	LTCT4937	TOOL, STRTR DR TORQ. BOI: 1 PER 1-75 END ITEMS	
183	PBFZZ	91547	LTCT4968	INSTALLING TOOL, BEA. BOI: 1 PER 1-50 END ITEMS	
184	PBDZZ	91547	LTCT4983	DRIVER, BEARING AND. BOI: 1 PER 1-75 END ITEMS	
185	PBFZZ	91547	LTCT6098	SUPPORT, DIAL INDICA. BOI: 1 PER 1-50 END ITEMS	
186	PBDZZ	91547	LTCT6100	DRIVER, BEARING AND. BOI: 1 PER 1-75 END ITEMS	
187	PBFZZ	91547	LTCT6173	PULLER, MECHANICAL. BOI: 1 PER 1-50 END ITEMS	
188	PBDZZ	91547	LTCT6184	GAGE, RING, PLAIN. BOI: 1 PER 1-75 END ITEMS	
189	PBDZZ	91547	LTCT6208	FIXTURE, TEST, FLOW T. BOI: 1 PER 1-75 END ITEMS	
190	PBDZZ	91547	LTCT6210	PUNCH, CUTTING, RECTA. BOI: 1 PER 1-75 END ITEMS	
191	PBDZZ	91547	LTCT6214	FIXTURE, HOLDER, DISC. BOI: 1 PER 1-75 END ITEMS	
192	PBFZZ	91547	LTCT6271	GUARD, TUBE, #1 OIL. BOI: 1 PER 1-50 END ITEMS	
193	PBFZZ	91547	LTCT6354	FIXTURE, ASSEMBLING. BOI: 1 PER 1-50 END ITEMS	
194	PFDZZ	91547	LTCT6616	POWER ASSEMBLY, PIN. BOI: 1 PER 1-75 END ITEMS	
195	PBFZZ	91547	LTCT6629-03	MAINTENANCE KIT. BOI: 1 PER 1-50 END ITEMS	
196	PBDZZ	91547	LTCT6643	FIXTURE, TEST, FLOW, O. BOI: 1 PER 1-75 END ITEMS	
197	PBDDD	91547	LTCT6837	GAGE SET, ENGINE. BOI: 1 PER 1-75 END ITEMS	
198	PBDBD	91547	LTCT6943	TEST SET, TORQUEMETER. BOI: 1 PER 1-75 END ITEMS	
199	PBDZZ	91547	LTCT6987	TEST FIXTURE, ENGINE. BOI: 1 PER 1-75 END ITEMS	
200	PADZZ	91547	LTCT7193	FIX, OIL TUBE. BOI: 1 PER 1-75 END ITEMS	
201	PBFZZ	91547	LTCT7202	FIXTURE, HOLDING, TUB. BOI: 1 PER 1-50 END ITEMS	
202	PBDDD	91547	LTCT7331-01	FIX, REM SEAL PLATE. BOI: 1 PER 1-75 END ITEMS	
203	PBDZZ	91547	LTCT7349	PLATE ASSEMBLY, GEAR. BOI: 1 PER 1-75 END ITEMS	

SECTION III

TM 1-2840-252-23P

(1) ITEM NO.	(2) SMR CODE	(3) CAGE C	(4) PART NO.	(5) DESCRIPTION AND USABLE ON CODES (UOC)	(6) QTY
204	PBDZZ	91547	LTCT7510	PUSHER, AGB BRG..... BOI :1 PER 1-75 END ITEMS	
205	PBDBD	91547	LTCT7516-01	GAGE, 2ND PT IN SEA. BOI: 1 PER 1-75 END ITEMS	
206	PBFDD	91547	LTCT7518-01	TOOL, #1, #2, BRG SEA..... BOI: 1 PER 1-50 END ITEMS	
207	PBDZZ	91547	LTCT7523-01	FIXTURE, PIN DRIVER, TURBINE WHEEL..... BOI: 1 PER 1-75 END ITEMS	
208	PBDZZ	91547	LTCT7602-01	SLING, AIRCRAFT MAIN..... BOI: 1 PER 1-75 END ITEMS	
209	PAOZZ	91547	LTCT7612-01	KIT, RTV INJECTION. BOI: 1 PER 10-25 END ITEMS	
210	XDOZZ	92108	250-8	.INJECTION GUN.	
211	XDOZZ	92108	285	.MIXER.	
212	XDOZZ	91547	LTCT7612-06	.COVER.	
213	XDOZZ	91547	LTCT7612-18	.CLAMP	
214	PBDDD	91547	LTCT7623-01	ADAPT, COMP ROTOR..... BOI: 1 PER 1-75 END ITEMS	
215	PBDDD	91547	LTCT7905-01	FIX, COMP SHAFT STRE..... BOI: 1 PER 1-75 END ITEMS	
216	PBFDD	91547	LTCT7923-01	PULLER, P SPACER. BOI: 1 PER 1-50 END ITEMS	
217	XDFDD	91547	LTCT7923-13	.PULLER.	
218	XDFDD	91547	LTCT7923-08	.SHELL.	
219	XDFDD	96906	MS19061-20015	.BALL- STL.	
220	XDFDD	96906	MS16562-133	.SPRING PIN.	
221	XDFDD	91547	LTCT7923-04	.ADAPTER.	
222	XDFDD	91547	LTCT7923-12	.ADAPTER.	
223	XDFDD	91547	LTCT7923-05	.ADAPTER.	
224	PFDZZ	91547	LTCT859	FIXTURE, TEST, VALVE. BOI: 1 PER 1-75 END ITEMS	
225	PBDZZ	91547	LTCT896	FIXTURE, HOLD, IGNITE. BOI: 1 PER 1-75 END ITEMS	
226	PBDBD	91547	LTCT899	FLOW TEST RIG, START. BOI: 1 PER 1-75 END ITEMS	
227	PBDDD	91547	LTCT916	PULLER, SPUR GR BRGS. BOI: 1 PER 1-75 END ITEMS	
228	PBDZZ	91547	LTCT9914	SCREW, GAGE ASSEMBLY. BOI: 1 PER 1-75 END ITEMS	
229	PBDDD	91547	LTCT9915	GAGE ASSEMBLY, FORCE. BOI: 1 PER 1-75 END ITEMS	
230	PBOZZ	91547	LTCT9917	COUPLING HALF, CLAMP. BOI: 1 PER 10-25 END ITEMS	
231	PFDZZ	91547	LTCT9918-01	WHEEL, ABRASIVE. BOI: 1 PER 1-75 END ITEMS	
232	PFDZZ	91547	LTCT9918-02	WHEEL, ABRASIVE. BOI: 1 PER 1-75 END ITEMS	
233	PFDZZ	91547	LTCT9918-03	WHEEL, ABRASIVE. BOI: 1 PER 1-75 END ITEMS	

SECTION III

TM 1-2840-252-23P

(1) ITEM NO.	(2) SMR CODE	(3) CAGE C	(4) PART NO.	(5) DESCRIPTION AND USABLE ON CODES (UOC)	(6) QTY
234	PADZZ	91547	NO 1.	LOCKING PLIER..... BOI: 1 PER 1-75 END ITEMS	
235	PBFDD	92059	PD2501-SD	MULTIPLIER, TORQUE W. BOI: 1 PER 1-50 END ITEMS	
236	XDFZZ	92059	PD2547-8	.BAR, SOCKET WRENCH H.....	
237	XDFZZ	92059	PD2545	.HANDLE, TORQUE WRENC.....	
238	XDFZZ	92059	PD2555	.INDICATOR ASSEMBLY.....	
239	XDFZZ	30891	PD2546	.HANDLE.....	
240	PADZZ	83324	RA107D	INSERTER, BEARING AN..... BOI: 1 PER 1-75 END ITEMS	
241	PADDD	83324	RCADC33-422	COUNTERSINK..... BOI: 1 PER 1-75 END ITEMS	
242	PADZZ	91547	RF08LPDE	LOCKING, PULLER..... BOI: 1 PER 1-75 END ITEMS	
243	PADZZ	91547	RF6908W	WRENCH..... BOI: 1 PER 1-75 END ITEMS	
244	PADZZ	91547	RF9808DEK	DRIVE TOOL..... BOI: 1 PER 1-75 END ITEMS	
245	PADZZ	91547	RF9808DW	COMBINATION TOOL..... BOI: 1 PER 1-75 END ITEMS	
246	PADZZ	83324	R1107XW	DRIVER, INSERT..... BOI: 1 PER 1-75 END ITEMS	
247	PADZZ	83324	R1111W	WRENCH, INSERTS..... BOI: 1 PER 1-75 END ITEMS	
248	PADZZ	83324	R210D	INSERTER, BEARING AN..... BOI: 1 PER 1-75 END ITEMS	
249	PADZZ	91547	TC13554	ELEMENT STACK FIXTU..... BOI: 1 PER 1-75 END ITEMS	
250	PADZZ	91547	TQ4	WRENCH..... BOI: 1 PER 1-75 END ITEMS	
251	AHDZZ	91547	11-6352	SPARK IGNITER ADAPT..... BOI: 1 PER 1-75 END ITEMS	
END OF FIGURE					

NATIONAL STOCK NUMBER INDEX

STOCK NUMBER	FIG.	ITEM	STOCK NUMBER	FIG.	ITEM
5315-00-003-6126	5	12	5330-00-020-0203	59	6
4920-00-003-8526	71	97	5305-00-020-0381	37	30
3460-00-004-1003	71	231	2840-00-020-2635	5	62
5365-00-004-2424	7	14	5365-00-020-2717	41	5
5330-00-004-5074	47	4	5330-00-020-2719	41	4
3460-00-004-8874	71	233	5315-00-020-2720	5	56
5365-00-004-8898	2	130	5310-00-020-8879	41	7
5315-00-007-5244	5	3	2840-00-022-9877	41	12
5310-00-010-8386	5	43	2840-00-022-9879	5	65
5310-00-012-3302	28	4	2840-00-022-9880	41	23
2840-00-012-4659	5	64	DELETED		
4920-00-012-8793	71	26	3040-00-027-7896	5	58
5365-00-012-8797	71	25	3130-00-030-7222	15	30
5120-00-012-8865	71	11	2840-00-034-1003	5	34
4920-00-012-8918	71	10	5365-00-034-1013	5	48
4920-00-012-9014	71	29	2840-00-034-1015	5	55
4920-00-012-9085	71	45	5365-00-034-1016	5	47
4920-00-012-9091	71	47	2840-00-034-1017	5	45
5306-00-013-7760	9	4	2840-00-034-1018	5	41
	24	31	5365-00-042-5873	2	86
4920-00-014-0671	71	52	5365-00-042-5874	2	85
4920-00-014-0672	71	53	5340-00-044-2851	24	25
4920-00-014-2009	71	57		24	38
5310-00-014-4642	10	9	5310-00-044-2872	37	80
5310-00-014-4643	10	1	2840-00-045-6688	7	11
4730-00-014-8311	2	61	5315-00-052-6697	5	74
5220-00-015-6959	71	28		36	16
5220-00-015-6981	71	58	2840-00-053-1660	44	17
5220-00-015-6982	71	55	5120-00-053-2598	71	13
5220-00-015-6985	71	14	4920-00-054-0979	71	12
4720-00-017-2667	81	33	5306-00-054-1435	2	117
5330-00-017-6100	2	8	5306-00-054-1437	69	1
	70	7	5340-00-055-2344	44	41
3110-00-018-9654	2	39		59	65
5360-00-018-9679	24	22	5365-00-060-8441	39	7
5330-00-020-0105	5	24		41	8
	37	5	5365-00-060-8442	42	1
	41	32	5307-00-060-8449	17	32
	60	4	5307-00-060-9439	42	8
5330-00-020-0186	3	21	5310-00-060-9441	5	1
	16	8	5315-00-060-9442	5	57
	16	35	4730-00-062-9544	65	1
	44	48	5365-00-064-9434	2	106
	59	4	5305-00-068-4788	47	1
	67	2	5305-00-071-1321	25	13
	68	8	5120-00-074-9953	71	164
5330-00-020-0203	3	13	3120-00-074-9955	71	90
	5	31	5210-00-076-1517	71	144
	16	30	5120-00-078-2778	71	88
	44	6	5120-00-078-2779	71	86

CROSS-REFERENCE INDEXES

NATIONAL STOCK NUMBER INDEX

STOCK NUMBER	FIGURE	ITEM	STOCK NUMBER	FIGURE	ITEM
5120-00-078-2780	71	89	5306-00-097-8968	68	4
5340-00-078-3619	37	31	5310-00-097-9636	3	30
5306-00-079-1296	3	22		44	8
9905-00-080-1855	60	12	5220-00-102-3921	71	188
5340-00-080-7811	55	12	5330-00-102-3952	14	3
5365-00-080-8949	5	32	5306-00-102-4562	8	1
5365-00-080-9410	42	5		9	1
3120-00-080-9412	5	51	5306-00-102-4563	9	5
5360-00-080-9413	5	15	5306-00-102-4564	2	127
5360-00-080-9414	5	33	5340-00-103-2945	12	3
5310-00-080-9415	41	18	4720-00-103-9436	44	75
5330-00-081-9301	2	57	5306-00-103-9753	33	16
5310-00-083-0476	2	19	4720-00-104-4636	59	21
	39	29	4720-00-104-4639	59	46
5315-00-083-2837	5	8	5310-00-104-4675	10	11
5310-00-083-2838	5	44	5306-00-104-9428	8	4
5310-00-083-8364	2	12	4720-00-105-2955	59	26
	33	11	5120-00-105-3027	71	173
2840-00-084-8469	44	19	5306-00-106-6321	44	70
	55	19		57	3
2840-00-084-8470	44	18	5306-00-107-2000	59	42
	55	18	5120-00-109-4568	71	183
5330-00-085-7400	2	81	5120-00-109-4670	71	178
5310-00-086-6689	41	6	5120-00-109-4674	71	187
5365-00-086-6690	5	35	5120-00-109-4695	71	96
5310-00-086-7048	5	49	4920-00-109-5138	71	172
5310-00-086-8024	39	28	5340-00-109-5155	59	72
5340-00-086-8124	2	55	5120-00-110-4213	71	171
5315-00-086-8216	5	11	5120-00-110-4223	71	104
5330-00-087-1614	7	9	5120-00-110-4229	71	106
5330-00-087-2296	41	17	5120-00-110-4235	71	95
5360-00-087-3459	5	26	5120-00-110-4237	71	184
5330-00-087-7479	7	4	4920-00-110-9986	71	185
5315-00-087-8226	5	60	5340-00-111-0028	55	16
5305-00-087-9651	36	1	2840-00-111-0029	2	118
5365-00-088-0005	25	30	2995-00-111-0187	5	68
5365-00-088-0006	25	30	5330-00-111-0189	5	71
5330-00-088-0008	40	4	5340-00-111-2883	55	25
5310-00-088-0772	39	15	4920-00-111-3048	71	191
5365-00-088-7913	5	35	4920-00-111-3052	71	176
5305-00-088-9667	41	20	4720-00-111-3171	59	66
5330-00-097-6385	2	126	4720-00-111-3172	59	64
5306-00-097-8968	24	6	5306-00-111-3837	9	3
	25	1		25	2
	44	22	5330-00-111-7412	64	3
	48	9	7690-00-112-8981	47	23
	48	21	5306-00-113-8362	55	21
	56	5	5306-00-115-6032	8	9
	57	1		44	34
	58	1	5310-00-115-6212	2	95

CROSS-REFERENCE INDEXES

NATIONAL STOCK NUMBER INDEX

STOCK NUMBER	FIGURE	ITEM	STOCK NUMBER	FIGURE	ITEM
5310-00-115-6212	7	7	5365-00-134-4871	31	3
	34	1	5330-00-135-4643	7	15
	37	1	5306-00-139-0011	2	104
	63	1	5305-00-142-4270	9	8
5310-00-115-6317	15	36	5306-00-142-4925	8	6
	39	33		44	11
5306-00-116-0044	59	84	5305-00-142-5036	9	6
3110-00-116-5534	2	129	5306-00-143-1532	2	65
4730-00-117-2911	37	19	5306-00-143-1536	33	17
5306-00-117-4737	44	44	5306-00-143-1541	44	87
5340-00-119-1125	55	15		62	1
5306-00-119-4734	2	97	5306-00-143-1546	33	14
5306-00-119-4769	2	93	5306-00-143-1652	2	82
5306-00-119-4770	2	96	5306-00-143-1653	2	84
5306-00-119-4771	69	10	5306-00-143-2297	35	20
5340-00-121-1043	48	7		41	2
5306-00-121-2305	7	10	5306-00-143-3169	24	43
	25	9	5320-00-143-5781	28	2
	59	38	5330-00-143-8722	35	29
5306-00-121-2484	2	18	5330-00-143-8723	34	7
5365-00-121-6635	2	131	5306-00-144-0359	59	74
5365-00-121-6636	2	131	5306-00-144-0360	59	76
5365-00-121-6637	2	131	5365-00-144-6563	2	89
5306-00-121-7755	2	99	5306-00-145-0749	2	41
5310-00-122-7353	2	63	5306-00-145-0750	6	1
	16	43	5340-00-150-1923	22	2
	40	1	2840-00-150-1924	25	27
	44	83	2840-00-150-1934	25	18
	45	3	2840-00-150-1935	25	21
5330-00-123-0705	2	115	5306-00-150-3480	4	1
5315-00-124-8034	30	6		20	10
5310-00-125-5867	69	11	5305-00-150-9213	12	5
4820-00-126-9102	67	1	5305-00-150-9216	49	1
5340-00-126-9110	48	5	2840-00-152-3778	22	5
5340-00-126-9112	44	37	2840-00-152-3780	48	3
	48	4	2840-00-152-3796	28	7
4920-00-127-9599	71	94	3120-00-152-3811	22	6
4920-00-127-9600	71	93	4720-00-153-0121	59	57
5280-00-129-6099	71	197	2840-00-153-0132	15	9
5306-00-130-7851	2	101	5340-00-156-1191	71	230
4710-00-131-6457	44	20	4920-00-156-8868	71	198
5306-00-131-7214	24	19	2840-00-157-0924	41	29
5365-00-132-3371	24	23	5310-00-159-6281	20	5
2840-00-133-3377	62	2	5305-00-160-9045	20	4
5110-00-134-0028	71	190	5315-00-162-4989	15	14
4920-00-134-0162	71	193	5315-00-162-4990	27	1
4920-00-134-0163	71	195	5315-00-162-4992	27	1
1730-00-134-0979	71	192	4730-00-163-1084	24	14
2925-00-134-4827	55		4730-00-163-1087	24	17
	KITS		5360-00-163-1105	22	3

CROSS-REFERENCE INDEXES

NATIONAL STOCK NUMBER INDEX

STOCK NUMBER	FIGURE	ITEM	STOCK NUMBER	FIGURE	ITEM
5330-00-165-1942	33	20	5330-00-166-1030	35	28
	37	88		47	13
5330-00-165-1946	33	19	5330-00-166-1066	33	21
5330-00-165-1950	5	22	5365-00-166-5513	15	20
5330-00-165-1954	2	4	5330-00-166-8391	16	33
5330-00-165-1960	41	24	5330-00-166-8392	17	4
5330-00-165-1971	16	10	5330-00-166-8397	37	41
5330-00-165-1972	3	7	5330-00-166-8403	59	93
	44	59	5330-00-166-8415	35	16
	63	4	5330-00-166-8422	41	16
5340-00-165-7671	3	23	5310-00-167-0812	2	45
5330-00-166-0967	2	48		2	79
	5	52		37	39
	15	34		39	2
5330-00-166-0968	2	25		44	13
5330-00-166-0969	2	62		45	2
	16	45		46	5
5330-00-166-0975	2	23		59	34
	5	36		69	2
	15	7		69	31
	16	21	5310-00-167-0814	2	64
	16	40		33	18
	68	7		40	2
5330-00-166-0980	2	76		44	84
	59	92		45	4
	63	7		59	75
	69	27	5310-00-167-0830	69	14
5330-00-166-0988	2	31	5310-00-167-0834	47	2
	5	66	5310-00-167-0835	37	2
	16	12		63	2
	16	24	5310-00-167-0836	16	42
5330-00-166-0990	12	9	5310-00-167-0842	5	7
	51	4	5310-00-167-1279	69	30
	59	90	5330-00-167-5110	43	4
5330-00-166-0991	16	23	5330-00-167-5111	59	70
	37	17	5330-00-167-5112	18	5
5330-00-166-0992	33	5	5330-00-167-5135	63	9
	59	58	5330-00-167-5139	15	32
5330-00-166-0993	16	27	5330-00-167-5145	2	27
5330-00-166-0994	17	25	5330-00-167-5146	2	33
	33	24	5330-00-167-5147	2	26
5330-00-166-0996	16	25	5330-00-167-5148	2	32
	47	15	5330-00-167-5166	37	20
5330-00-166-1001	59	51		44	57
5330-00-166-1010	35	23	5120-00-168-2160	71	137
	44	40	5307-00-168-2926	36	14
	59	52	5330-00-169-5088	25	16
5330-00-166-1011	2	72	5306-00-169-5090	48	1
	33	22	5340-00-170-1706	44	76
	62	4	2840-00-176-3455	8	8

CROSS-REFERENCE INDEXES

NATIONAL STOCK NUMBER INDEX

STOCK NUMBER	FIGURE	ITEM	STOCK NUMBER	FIGURE	ITEM
2840-00-176-3455	9	7	5336-00-263-8028	50	13
2840-00-176-4183	37	3	5330-00-263-8030	60	2
5120-00-178-0974	71	66	5330-00-263-8031	51	3
5330-00-180-9288	2	92	5330-00-263-8032	37	7
5310-00-182-6064	24	7		44	78
	44	12	5320-00-264-3275	18	3
	55	22	5320-00-264-4311	18	7
	59	16	2840-00-264-8967	20	3
4820-00-182-6933	71	65	5330-00-265-1085	51	6
4730-00-182-9021	3	20	5310-00-268-6025	47	5
5306-00-182-9228	7	1	5320-00-270-2765	13	1
5306-00-184-7423	55	11	5305-00-270-6612	11	1
4730-00-188-3493	38	3	4730-00-277-6333	16	28
4920-00-191-9376	71	189	4730-00-277-6352	15	37
4920-00-191-9380	71	143	5320-00-279-1283	26	1
5306-00-192-0544	16	5	5315-00-282-1187	38	1
	25	25	5305-00-282-5509	39	1
5330-00-194-1675	35	22	5365-00-285-6987	59	88
	62	3	3120-00-285-8582	2	53
3110-00-198-1050	16	15	5340-00-286-6600	38	9
4730-00-204-3514	44	47		60	14
	59	67	5365-00-289-3019	16	29
	60	3		44	82
5310-00-205-8010	2	108	5340-00-290-4480	9	16
5120-00-212-8076	71	246		15	40
5305-00-213-7174	71	228		36	11
5210-00-223-5753	71	229		42	9
2840-00-226-1781	2	54	5340-00-290-4497	9	20
5365-00-226-1840	5	61		15	39
5120-00-228-8827	71	186		17	1
5365-00-230-8848	24	16		36	10
5365-00-230-8866	24	16	5340-00-290-5144	9	19
5315-00-234-1854	2	47	5330-00-291-3078	50	11
	37	60	5340-00-291-3484	15	41
	43	5		16	18
	69	29	5340-00-291-3488	17	5
5315-00-234-1863	5	9	5340-00-291-3492	17	8
5315-00-234-1864	5	6	5340-00-291-3495	38	2
5365-00-235-4548	24	23	5120-00-308-6789	71	240
5330-00-238-4770	25	15	5306-00-357-2069	2	1
5315-00-239-8019	5	59		7	5
5315-00-241-2916	17	18		59	86
5315-00-241-2922	17	6	5120-00-370-3934	71	103
5365-00-241-5303	71	17	5120-00-370-3939	71	102
4730-00-247-0519	3	38	4920-00-372-4594	71	128
5330-00-250-0236	50	9	4920-00-372-4595	71	101
5306-00-250-2230	2	105	4920-00-372-4596	71	99
	59	85	5306-00-392-0749	BULK	1
5305-00-253-5612	2	73	5306-00-401-3591	28	6
5340-00-254-5025	3	34	5306-00-406-6554	33	10

CROSS-REFERENCE INDEXES

NATIONAL STOCK NUMBER INDEX

STOCK NUMBER	FIGURE	ITEM	STOCK NUMBER	FIGURE	ITEM
4920-00-409-8220	71	84	6685-60-522-7340	60	9
5365-00-411-9740	59	73	5320-00-527-5585	24	11
3040-00-417-6319	15	13	5310-00-531-9515	2	103
5365-00-419-5951	24	23	5340-00-533-3505	57	10
5330-00-421-9387	2	69	5340-00-533-3514	3	3
	16	46		44	3
5315-00-435-0993	42	4		55	35
4920-00-435-7831	71	199		59	20
5995-00-438-1991	71	24	4710-00-533-3723	5	54
2840-00-441-9046	25	7	5360-00-533-3856	5	40
5310-00-441-9050	25	6	4730-00-540-6141	3	36
4920-00-444-2362	71	82	5365-00-550-3070	60	10
2840-00-462-8797	13	8	5365-00-550-7961	14	1
2840-00-462-8801	13	6	2840-00-556-4373	10	44
4920-00-462-8826	71	67	2840-00-556-4415	10	38
4920-00-462-8837	71	196	2840-00-559-0737	39	27
2840-00-463-4810	59	69	2840-00-559-0794	10	49
6620-00-464-1787	71	15	2840-00-559-0970	10	54
5120-00-473-7017	71	248	5340-00-560-9916	60	8
4920-00-475-2552	71	54	4710-00-566-0904	15	5
2915-00-480-5749	44	25	2840-00-570-8915	39	9
5120-00-481-3117	71	69	2840-00-570-8916	2	71
5120-00-482-2543	71	235	5310-00-576-5752	11	2
2945-00-482-9071	5	25	5340-00-579-1531	44	23
4920-00-484-3941	71	22	3110-00-580-3253	35	24
4920-00-484-3948	71	21		43	8
4920-00-484-3950	71	20	3110-00-580-3254	37	35
4920-00-484-3953	71	18		37	71
4920-00-484-3955	71	16	3110-00-582-1485	10	5
5340-00-484-9796	15	3	2840-00-591-0731	25	11
5306-00-485-0648	28	5	2840-00-591-0741	27	3
5365-00-485-5363	25	17	1730-00-592-5761	2	107
5306-00-494-2620	44	21	4710-00-592-5772	2	30
	55	23	4730-00-595-1746	17	26
	59	15	5340-00-597-3302	9	18
5307-00-498-6488	17	13		15	38
5120-00-509-2965	71	51		17	9
5120-00-509-8087	71	56		36	13
5365-00-514-1289	15	17		38	4
5340-00-514-2321	17	16		42	10
	38	12	5365-00-598-1016	30	5
5310-00-515-7449	2	83	5340-00-598-5643	38	8
	5	14	5320-00-602-6974	69	23
	7	6	3120-00-605-5123	5	63
	15	12	5340-00-614-5767	15	4
	16	2	5315-00-616-4102	5	18
	34	2	5306-00-616-5982	41	21
	59	40	5306-00-616-5985	41	1
	70	2	5307-00-619-5328	36	14
5340-00-515-9196	28	3	5307-00-619-5330	36	14

CROSS-REFERENCE INDEXES

NATIONAL STOCK NUMBER INDEX

STOCK NUMBER	FIG.	ITEM	STOCK NUMBER	FIG.	ITEM
6110-00-631-7196	71	123	5306-00-775-6243	8	5
5365-00-633-1894	5	69		55	6
5320-00-638-8619	18	9	5360-00-775-6513	21	3
5320-00-639-1079	69	21	5315-00-775-6553	21	1
5306-00-639-4903	5	37	5120-00-776-1837	71	247
DELETED			2840-00-776-7093	55	5
2915-00-656-8528	20	11	2925-00-779-3410	55	26
	21		5330-00-779-3493	2	2
2840-00-656-8548	21	2		14	
5310-00-658-5299	2	35	5365-00-779-4026	10	58
	19	2	4820-00-779-4114	37	22
	34	4	2840-00-779-4131	10	7
5310-00-660-2896	15	22	2840-00-779-4153	10	33
5120-00-671-2129	71	139	4730-00-779-4335	17	22
5305-00-680-5328	37	33	2840-00-779-4462	17	24
5310-00-680-5671	15	21	4820-00-781-0343	5	46
5365-00-680-8684	5	72	4820-00-781-0344	5	50
5305-00-682-7732	16	4	4730-00-781-0345	7	16
5306-00-687-6139	2	102	2840-00-781-6675	13	7
5365-00-689-4936	24	4	3020-00-781-6682	10	3
5306-00-720-8600	37	36	4710-00-781-6687	59	60
5310-00-721-4434	43	6	2995-00-781-6764	3	31
4730-00-722-3161	3	29	5310-00-781-9483	58	2
4720-00-725-5659	44	10	5310-00-783-4174	24	12
2915-00-736-8793	50	5	5120-00-784-1276	71	98
5360-00-736-8857	50	10	2915-00-784-1575	5	16
5365-00-736-8858	50	3	5310-00-788-7493	55	4
5330-00-737-5627	5	21	2840-00-792-6470	20	8
5330-00-752-6273	45	6		48	6
5365-00-754-1082	37	21	5310-00-797-4855	10	10
5330-00-754-4167	41	22	4730-00-803-7439	3	32
	64	2	4730-00-803-7981	5	23
2935-00-756-2765	59	41	5365-00-804-7684	18	1
5340-00-756-2766	44	15	5365-00-804-9740	16	36
4730-00-756-5493	37	42	5310-00-807-1467	5	38
2840-00-760-3929	22	10	5310-00-807-1468	7	2
5306-00-760-7299	34	3		7	7
5310-00-762-6148	23	3		37	10
5305-00-763-2476	37	48		59	78
5310-00-764-2429	48	2		59	80
5330-00-769-9908	20	9	5310-00-807-1469	5	42
5310-00-770-8360	35	14	5310-00-807-1475	34	1
	37	54	5306-00-808-1221	5	13
	41	3	5365-00-808-3957	69	17
2840-00-774-8397	30	4	4920-00-808-5365	71	194
5306-00-775-6235	2	78	5120-00-813-6714	71	115
	8	3	2915-00-813-6772	5	4
	44	72	5315-00-815-1405	5	28
	59	56		15	10
5306-00-775-6243	2	21		59	36

CROSS-REFERENCE INDEXES

NATIONAL STOCK NUMBER INDEX

STOCK NUMBER	FIGURE	ITEM	STOCK NUMBER	FIGURE	ITEM
5330-00-815-9489	61	2	4920-00-866-0849	71	71
5340-00-826-4023	2	67	4920-00-866-0851	71	87
5120-00-828-3099	71	138	4920-00-866-0858	71	100
5365-00-828-5161	2	133	4920-00-866-0859	71	113
5315-00-828-8190	5	2	4920-00-866-0860	71	114
5120-00-834-2141	71	105	4920-00-866-0863	71	68
4920-00-834-2178	71	91	4730-00-866-1829	44	77
4920-00-834-2182	71	121	5365-00-866-1897	10	8
4730-00-834-9560	5	30	4920-00-869-0454	71	110
5365-00-837-0856	50	12	4920-00-872-7858	71	60
5310-00-844-3302	3	2	4920-00-874-0879	71	167
	12	2	4730-00-875-8264	3	12
	33	2		44	66
	44	2	2840-00-876-6682	9	15
	45	1	5305-00-876-6687	8	7
	46	3	5310-00-876-6689	8	10
	53	2	3110-00-877-6163	39	25
	54	5	5360-00-877-6407	10	20
	55	2		10	25
	56	1		10	31
	59	32		10	37
	68	1		10	43
5310-00-844-4872	59	39		10	48
5220-00-849-4350	71	168		10	53
2925-00-852-6708	64	1	5365-00-877-6408	2	134
5315-00-855-0426	2	51	5310-00-878-3291	69	6
3040-00-855-9529	41	26	4920-00-878-6173	71	181
5310-00-856-3912	2	100	5310-00-878-7386	8	2
5315-00-856-3913	10	19		9	2
	10	24	3460-00-881-7402	71	232
	10	30	5365-00-882-1628	10	8
	10	36	5365-00-882-1629	10	8
	10	42	5365-00-882-1630	10	4
	10	47	5365-00-882-1631	10	4
	10	52	5365-00-882-1632	10	4
3040-00-860-0621	41	9	5365-00-882-1633	10	4
3020-00-860-7415	37	87	5365-00-882-1635	10	8
3020-00-860-7417	35	19	5365-00-882-1671	10	8
3020-00-860-7418	35	5	5365-00-882-1672	10	4
3020-00-860-7419	35	9	5365-00-882-2097	10	8
3020-00-860-7439	15	16	5365-00-882-2099	10	4
3020-00-860-7440	15	26	5310-00-882-2239	69	15
2840-00-860-7448	37	51	4540-00-882-6458	71	140
3040-00-860-7453	37	56	4920-00-882-6459	71	141
3040-00-860-7495	15	27	5365-00-882-8128	2	98
2840-00-860-9457	2	46	5365-00-883-5127	10	8
3110-00-863-1194	41	28	5305-00-889-2991	9	22
3110-00-863-1195	39	10	5365-00-890-7680	2	128
4920-00-864-3466	71	150	2840-00-890-7693	25	26
4730-00-866-0628	7	13	5330-00-890-7712	24	45

CROSS-REFERENCE INDEXES

NATIONAL STOCK NUMBER INDEX

STOCK NUMBER	FIGURE	ITEM	STOCK NUMBER	FIGURE	ITEM
5365-00-890-7762	24	29	5305-00-912-4838	3	1
2840-00-890-7769	24	49		33	1
5340-00-890-7775	59	19		44	1
5340-00-890-7776	44	89		52	1
4920-00-891-4653	71	146		54	1
5365-00-891-6511	55	7		55	1
5310-00-893-1701	5	10		56	2
5306-00-893-8377	15	8		68	2
5306-00-894-1070	37	38	5305-00-912-4839	55	24
5306-00-894-1071	16	41	4920-00-915-6017	71	64
2840-00-895-6103	20	2	4920-00-916-2448	71	62
5120-00-898-0697	71	175	4920-00-916-2450	71	145
4920-00-898-7925	71	147	3120-00-917-7090	71	155
2840-00-898-8267	44	16	2915-00-918-0228	50	8
5305-00-900-0593	20	13	2840-00-918-2441	42	6
3020-00-900-5722	37	77	2915-00-923-4437	50	14
5330-00-900-5747	37	79	2840-00-927-7382	10	45
5310-00-901-1942	41	19	2840-00-927-7383	10	39
5330-00-901-1948	2	124	2840-00-927-7385	10	50
4720-00-901-2976	59	12	2840-00-927-7388	10	55
5315-00-901-9706	5	29	2840-00-928-3425	10	2
5365-00-902-1499	47	8	4730-00-928-3479	37	6
5365-00-902-1500	47	12	4730-00-928-3480	37	4
3120-00-902-2087	47	17	5330-00-928-3650	26	4
3120-00-902-2088	47	7	5330-00-928-3667	26	5
5315-00-902-4096	47	19	5330-00-928-3669	26	3
5365-00-902-4101	47	10	2840-00-928-3685	2	119
5330-00-902-5120	44	86	5330-00-928-3687	25	14
5330-00-902-5438	2	125	4730-00-929-0619	3	39
5310-00-903-2612	33	15	4920-00-929-8451	71	180
2915-00-903-5579	47	20	4920-00-929-8453	71	179
4320-00-903-5580	44	85	2840-00-930-0018	59	49
	47		4720-00-931-8305	59	8
5330-00-907-4727	47	14	2840-00-931-9279	24	21
5330-00-907-4728	47	16	5930-00-931-9370	69	16
5120-00-907-8390	71	120	5365-00-935-8895	55	14
5120-00-907-8391	71	119	4730-00-936-4342	48	14
3040-00-908-0473	47	18		48	25
5340-00-908-1631	50	6	4730-00-936-4343	48	13
5310-00-908-3022	47	6		48	26
2915-00-908-5229	47	24	2915-00-936-5605	48	12
2915-00-908-5231	47	3		48	24
4320-00-908-7706	47	21	2915-00-936-5607	48	10
2915-00-911-0346	47	9		48	22
5305-00-912-4816	3	4	2840-00-937-5622	2	132
	55	36	3120-00-937-5623	5	5
	56	4	5120-00-939-7587	71	112
	59	59	4730-00-939-8492	3	40
5305-00-912-4818	2	70		59	22
5305-00-912-4832	55	3	5305-00-939-9189	47	11

CROSS-REFERENCE INDEXES

NATIONAL STOCK NUMBER INDEX

STOCK NUMBER	FIGURE	ITEM	STOCK NUMBER	FIGURE	ITEM
5305-00-939-9221	20	7	2840-00-980-0289	18	8
4920-00-940-0346	71	153	2840-00-980-0290	18	4
4920-00-940-2910	71	59	2840-00-980-0294	17	3
4920-00-947-3509	71	111	2840-00-980-0296	36	5
2925-00-950-2516	55	10	2840-00-980-0298	37	69
3120-00-950-2532	71	154	2840-00-980-0299	17	19
5365-00-950-4349	2	38	4730-00-980-0300	2	49
3110-00-951-1548	15	15	2840-00-980-0301	2	59
3110-00-951-1550	15	18		18	
3110-00-951-1554	41	25	2840-00-980-0302	37	29
3110-00-951-1556	39	21	5310-00-980-0348	2	7
5365-00-951-5459	2	38	2840-00-980-3349	37	43
5365-00-951-5461	2	38	2840-00-980-3361	2	22
5120-00-951-8622	71	149	6680-00-980-3368	69	12
5305-00-954-3938	69	13	2840-00-980-3370	69	22
4920-00-955-0030	71	224	5320-00-980-3415	18	6
5310-00-955-9389	15	2	5310-00-980-3416	39	6
5365-00-957-7609	50	7	5310-00-980-3417	39	16
5305-00-957-7815	54	10	5307-00-980-7355	5	70
5365-00-958-7356	69	4	5305-00-980-9563	33	7
5365-00-959-7625	5	35	5330-00-981-7017	35	12
5120-00-959-7633	71	116	5310-00-982-8304	16	32
5120-00-959-7635	71	117	4730-00-982-8305	16	31
5120-00-959-7636	71	118	5330-00-983-0555	35	27
4720-00-963-6852	59	1	4920-00-983-7359	71	226
5330-00-970-8916	41	14	5330-00-983-7395	2	17
4320-00-970-8918	59	77	5365-00-983-8057	18	11
2935-00-971-5152	60	1	4730-00-984-0261	59	91
2840-00-972-2762	2	110	5330-00-984-0262	2	16
4730-00-974-6380	60	5	5330-00-984-4454	15	28
2840-00-975-0216	42	2	5330-00-984-5757	15	31
5330-00-975-0245	48	32	5305-00-984-7354	15	29
2840-00-975-0248	40	3	5307-00-984-8399	17	14
	41		5365-00-984-8823	2	38
	64		2840-00-986-0432	43	11
2840-00-975-0253	41	33	2840-00-986-0435	2	56
	42		2840-00-986-0436	16	6
2995-00-976-9305	59	5	3020-00-986-0438	37	25
5310-00-978-2219	69	9	3040-00-986-0439	2	28
5365-00-978-6561	14	2		33	9
5330-00-979-3611	34	6	3020-00-986-0441	37	68
5330-00-979-5643	18	2	2840-00-986'-0442	37	65
	69	18	3020-00-986-0443	37	70
4730-00-980-0249	16	20	2840-00-986-0444	37	57
2840-00-980-0251	39	26	2840-00-986-0447	37	52
2840-00-980-0252	37	26	2840-00-986-0448	37	49
2840-00-980-0253	37	67	2840-00-986-0449	37	34
2840-00-980-0254	37	23	2840-00-986-0450	37	32
5365-00-980-0255	2	43	2840-00-986-0451	37	28
2840-00-980-0288	16	11	5340-00-986-2929	2	15

CROSS-REFERENCE INDEXES

NATIONAL STOCK NUMBER INDEX

STOCK NUMBER	FIGURE	ITEM	STOCK NUMBER	FIGURE	ITEM
5340-00-986-2929	9	17	5365-00-988-9948	17	7
	17	17	5310-00-989-2975	69	7
2840-00-986-3194	69	3	5306-00-989-3161	69	5
2840-00-986-7064	7	3	5306-00-989-3163	19	1
5310-00-986-7065	43	2	5310-00-990-0006	33	8
2840-00-986-7074	39	14	5305-00-990-1349	37	53
2840-00-986-7076	15	33	5355-00-990-1363	69	8
2945-00-986-7077	33	4	9320-00-990-1369	2	58
2840-00-986-9905	66	1	5330-00-990-2580	41	30
5310-00-986-9971	36	7	4730-00-990-2879	2	75
5365-00-987-3383	2	3	5330-00-990-2888	37	9
2840-00-987-5166	59	11	5330-00-990-3217	14	4
5360-00-987-6708	16	14	5306-00-990-3233	35	13
4710-00-987-9593	16	26	5306-00-990-4230	41	13
5305-00-987-9643	2	60	5365-00-990-5699	39	11
5365-00-987-9715	25	30	5305-00-990-6537	36	3
4730-00-987-9887	62	5	5305-00-990-6539	36	2
5365-00-988-3078	39	13	5365-00-990-7169	17	10
5310-00-988-3103	15	11	2840-00-991-0406	5	53
	37	75	2840-00-991-0407	66	2
5365-00-988-3104	35	17	2840-00-991-0409	16	38
5307-00-988-3108	39	30	2840-00-992-6483	39	4
5365-00-988-4530	37	47	2840-00-992-6508	39	23
5310-00-988-4549	43	7	5310-00-993-0511	2	94
5365-00-988-4556	16	13		16	3
5315-00-988-4559	17	2	3120-00-994-8997	39	12
5310-00-988-4566	37	63	4730-00-994-9480	41	31
5310-00-988-4568	37	76	5330-00-995-7999	69	19
5315-00-988-5332	17	11	5330-01-006-3931	37	50
5306-00-988-5337	2	44	5330-01-010-3369	10	14
5306-00-988-5338	37	64	5330-01-010-3371	33	13
5306-00-988-5339	37	62	4730-01-011-6191	15	6
2840-00-988-5341	2	50	4730-01-011-6192	3	37
5310-00-988-5343	37	61	4710-01-012-7709	44	24
5340-00-988-6977	17	27	5365-01-015-2940	71	31
5310-00-988-7646	16	16	5306-01-021-6260	20	1
5310-00-988-7647	39	5	2840-01-023-3162	10	59
5310-00-988-7648	2	6	2840-01-023-3286	10	21
5365-00-988-7653	37	37	2840-01-023-3299	10	6
5365-00-988-7655	15	24	5365-01-023-5716	41	10
3110-00-988-7656	37	55	5330-01-023-5889	10	13
	37	58	5330-01-023-5894	10	12
5365-00-988-7662	39	22	2840-01-026-3002	10	26
5365-00-988-7665	41	15	5306-01-026-5765	2	87
3120-00-988-7666	38	17	5340-01-031-4286	17	15
5310-00-988-8791	36	8	2840-01-039-4712	9	25
3130-00-988-8792	36	9	5310-01-039-6446	24	28
5310-00-988-8793	35	6	5365-01-053-1131	16	7
5310-00-988-8794	38	16		16	34
4730-00-988-9946	43	1	5330-01-055-6769	2	10

CROSS-REFERENCE INDEXES

NATIONAL STOCK NUMBER INDEX

STOCK NUMBER	FIGURE	ITEM	STOCK NUMBER	FIGURE	ITEM
5365-01-055-6770	2	10	2840-01-109-3098	10	27
5365-01-055-6771	2	10	2840-01-109-3101	37	40
5330-01-055-6772	2	10	2840-01-109-3102	29	3
5330-01-055-6773	2	10	5315-01-109-4923	29	1
4730-01-056-8543	3	33	2925-01-109-7177	22	7
2840-01-064-4920	2	10	2840-01-110-1436	44	46
2840-01-064-4921	2	10	2840-01-110-1437	6	2
2840-01-064-4922	2	10	5306-01-110-1885	2	112
2840-01-067-7140	2	10	5310-01-110-6992	2	88
2840-01-097-8818	16	47	5120-01-111-4312	71	216
	17		4920-01-111-4314	71	134
2840-01-098-7704	10	32	3110-01-111-4590	25	32
2840-01-100-1956	25	4	4720-01-111-4698	3	5
	26		3110-01-111-5584	2	9
2840-01-100-3517	20	15	5307-01-113-5237	17	14
	23		5307-01-113-5238	17	12
3040-01-105-5784	15	35	4820-01-113-8217	59	54
3120-01-105-6683	15	43	2915-01-113-8523	44	71
2840-01-107-7640	24	10	5307-01-113-9120	17	13
5315-01-107-7641	58	6	4720-01-114-1015	44	69
2925-01-107-7643	23	2	4720-01-114-1016	44	55
2840-01-107-7644	24	9	4720-01-114-1017	44	38
2925-01-107-7939	55	20	4720-01-114-1018	59	7
2840-01-107-7978	25	34	5365-01-114-1503	2	38
5315-01-107-8082	29	1	5365-01-114-1504	2	38
2840-01-108-0477	24	8	4720-01-114-6630	44	68
5330-01-108-0684	58	7	5307-01-115-2618	42	8
3110-01-108-3470	25	29	6150-01-115-3724	57	4
2840-01-108-3496	6	3	6150-01-115-3725	57	7
2840-01-108-3497	24	18	4720-01-115-3796	59	55
2915-01-108-3527	44	73	5306-01-115-6556	15	1
5340-01-108-3535	33	6		37	15
2915-01-108-3652	49	4	4920-01-115-6995	71	126
	50		5365-01-115-7425	16	9
2915-01-108-3653	44	45	5365-01-116-4579	37	46
	51		5365-01-116-4580	37	46
2945-01-108-3678	51	8	5365-01-116-4581	37	46
4730-01-108-3705	44	43	5365-01-116-4585	37	46
4730-01-108-3706	44	39	5365-01-116-4586	37	46
2915-01-108-3712	48	17	2840-01-116-7100	59	23
	48	29	5365-01-117-1898	37	46
5315-01-108-3924	30	1	6620-01-117-7303	49	2
5315-01-108-3925	31	1	2840-01-128-6343	22	4
4710-01-108-7267	25	33	2840-01-128-6582	10	57
2995-01-108-7270	5	27		11	
2840-01-109-2478	18	10	3040-01-128-6583	43	10
2840-01-109-2479	16	44	2840-01-130-1744	35	15
2840-01-109-2482	23	4	2840-01-130-3365	33	12
2840-01-109-2489	26	2		43	
2915-01-109-2950	51	1	2840-01-130-7292	35	21

CROSS-REFERENCE INDEXES

NATIONAL STOCK NUMBER INDEX

STOCK NUMBER	FIGURE	ITEM	STOCK NUMBER	FIGURE	ITEM
3110-01-130-9887	35	7	5365-01-177-8995	39	20
6620-01-132-5190	51	2	5365-01-177-8996	39	20
5305-01-132-8494	56	6	5365-01-177-8997	39	20
57	2		5365-01-177-8998	39	20
5330-01-133-1116	2	5	5330-01-178-6027	2	90
2915-01-133-6391	51	5	5365-01-180-8799	63	3
2840-01-134-7512	7	8	4920-01-182-8823	71	207
2840-01-135-5953	35	30	2840-01-185-8858	26	6
	36		2840-01-187-8725	10	32
5310-01-136-2128	35	4	2840-01-187-8726	10	44
3110-01-136-8276	35	18	2840-01-187-8727	10	49
	41	11	2840-01-187-8728	10	54
5310-01-136-9756	35	3	2840-01-187-8729	10	21
4920-01-137-3557	71	201	2840-01-187-8730	10	26
2840-01-140-2305	16	17	5305-01-188-4758	57	6
3120-01-141-7517	33	23		57	9
2840-01-141-7580	23	1	2840-01-188-9144	26	7
2995-01-143-0049	59	68	4710-01-191-3707	25	19
5315-01-144-1072	10	16	5330-01-193-2413	48	18
2945-01-144-7497	59	71		48	30
4920-01-144-7895	71	1	2840-01-193-4386	10	38
5305-01-146-6122	57	5	5340-01-205-9992	44	80
	57	8		59	48
2915-01-147-1593	49	5	2840-01-214-4764	37	81
2915-01-149-4462	44	88	2840-01-215-4783	69	28
	49		2840-01-215-4784	69	32
2840-01-156-8136	2	20	5330-01-218-1506	25	31
	15		5315-01-222-7581	29	1
2840-01-156-8137	2	91	2835-01-224-4473	24	34
	16		5330-01-263-7826	2	40
2840-01-156-8158	29	2	2840-01-263-7879	27	2
2840-01-157-6516	30	3	5365-01-292-8327	15	19
2840-01-157-6517	30	2	5365-01-292-8328	15	25
5330-01-162-0539	25	23		37	78
9905-01-162-6974	2	74		43	9
6680-01-162-9486	69	33	5365-01-292-8329	15	25
5365-01-171-3960	37	44		37	78
5365-01-171-3961	37	44		43	9
2840-01-172-1187	2	13	5365-01-292-8330	15	25
5180-01-172-5089	71	127		37	78
5365-01-172-5142	20	14		43	9
5340-01-172-7962	44	90	5365-01-292-8331	15	25
5315-01-172-8108	27	1		37	78
5365-01-173-7235	37	44		43	9
5365-01-173-7236	37	44	5365-01-292-8332	15	25
3040-01-174-8190	39	8		37	78
2840-01-177-5870	26	8		43	9
5365-01-177-8992	39	20	5365-01-292-8333	15	25
5365-01-177-8993	39	20		37	78
5365-01-177-8994	39	20		43	9

CROSS-REFERENCE INDEXES

NATIONAL STOCK NUMBER INDEX

STOCK NUMBER	FIG.	ITEM	STOCK NUMBER	FIG.	ITEM
5365-01-292-8334	15	25	5365-01-293-7914	37	66
	37	78	5365-01-293-7915	37	66
	43	9	5365-01-304-1256	35	8
5365-01-292-8335	15	25	5365-01-304-1257	35	8
	37	78	5365-01-304-1258	35	8
	43	9	5365-01-304-1259	35	8
5365-01-292-8336	15	25	5365-01-304-1260	35	8
	37	78	5365-01-304-2463	35	8
	43	9	5365-01-304-2464	35	8
5365-01-292-8337	15	25	5365-01-304-9379	15	19
	37	78	5365-01-304-9380	35	25
	43	9	4730-01-305-0037	25	20
5365-01-292-8338	15	25	5365-01-305-6083	35	8
	37	78	5365-01-305-6084	35	8
	43	9	5360-01-306-0988	24	15
5365-01-292-8339	39	20	4730-01-307-0146	25	22
5365-01-292-8340	39	20	5365-01-320-2807	41	27
5365-01-292-8341	39	20	5365-01-320-2808	41	27
5365-01-292-8342	39	20	5365-01-320-6785	41	27
5365-01-292-8343	35	25	5340-01-323-3880	7	18
5365-01-292-8344	35	25	5340-01-323-6193	7	17
5365-01-292-8345	35	25	5365-01-324-0216	41	27
5365-01-292-8346	37	66	5365-01-327-4532	41	27
5365-01-292-8347	37	66	2995-01-336-0025	7	19
5365-01-292-8348	37	66	6635-01-338-1850	71	49
5365-01-292-8349	37	66	2995-01-340-3863	48	8
5365-01-292-9519	39	20	2995-01-340-3864	48	20
5365-01-293-7901	15	19	5330-01-342-0111	48	11
5365-01-293-7902	15	19		48	23
5365-01-293-7903	15	19	5330-01-342-0112	48	16
5365-01-293-7904	15	25		48	28
	37	78	2915-01-342-0236	48	15
	43	9		48	27
5365-01-293-7905	15	25	2995-01-346-0103	48	19
	37	78		48	31
	43	9	4710-01-346-4588	3	19
5365-01-293-7906	15	25	4820-01-346-6045	3	35
	37	78	4720-01-346-6245	3	27
	43	9	4720-01-346-6253	3	28
5365-01-293-7907	15	25	4720-01-346-6254	3	26
	37	78	4820-01-347-7308	3	25
	43	9	5365-01-349-9804	3	24
5365-01-293-7908	15	25	2840-01-353-7635	1	1
	37	78	5330-01-398-4257	20	12
	43	9	5330-01-453-0554	59	83
5365-01-293-7909	39	20			
5365-01-293-7910	35	25			
5365-01-293-7911	35	25			
5365-01-293-7912	35	25			
5365-01-293-7913	37	66			

CROSS-REFERENCE INDEXES

CAGEC	PART NUMBER	PART NUMBER INDEX		FIG.	ITEM
			STOCK NUMBER		
00624	AE705931-1		4720-01-346-6245	3	27
00624	AE705932-1		4720-01-346-6254	3	26
88044	AN101025		5306-00-639-4903	5	37
88044	AN104615		5306-00-616-5985	41	1
88044	AN107306		5306-00-616-5982	41	21
88044	AN121659		5315-00-616-4102	5	18
88044	AN122692		5315-00-241-2922	17	6
88044	AN122718		5315-00-241-2916	17	18
88044	AN122730			38	10
88044	AN123336		5320-00-279-1283	26	1
88044	AN123470		5320-00-270-2765	13	1
88044	AN123481		5320-00-143-5781	28	2
88044	AN124971		5320-00-527-5585	24	11
88044	AN148674			16	1
88044	AN150208		5315-00-282-1187	38	1
88044	AN150520			42	12
88044	AN150850			38	13
88044	AN155344			36	15
88044	AN162598		5307-00-060-8449	17	21
88044	AN310C3		5310-00-167-1279	69	30
88044	AN315C5R		5310-00-268-6025	47	5
88044	AN320C4		5310-00-721-4434	43	6
88044	AN502-10-6		5305-00-150-9213	12	5
				44	53
88044	AN503-10-24		5305-00-150-9216	49	1
88044	AN804K6			59	2
88044	AN815-4J		4730-00-875-8264	3	12
				44	66
88044	AN815-6K			59	27
				60	5
88044	AN815-8K			59	9
88044	AN832-4K			44	5
88044	AN833-4K		4730-00-929-0619	3	39
88044	AN837-4K			44	7
88044	AN919-12K		4730-00-204-3514	44	47
				59	67
				60	3
88044	AN919-14J			44	32
88044	AN919-2K			44	64
88044	AN919-3J			44	56
88044	AN924-4K		5310-00-097-9636	3	30
				44	8
88044	AN924-6J			59	3
88044	AN932D2		4730-00-188-3493	38	3
88044	AN932D3			38	7
88044	AN932M2			17	28
88044	AN938J4		4730-00-247-0519	3	38
88044	AN939J4		4730-00-540-6141	3	36
88044	AN960-10L		5310-00-167-0834	47	2
88044	AN960-1216L		5310-00-167-0842	5	7

SECTION IV

 TM 1-2840-252-23P C1
 CROSS-REFERENCE INDEXES
 PART NUMBER INDEX

CAGEC	PART NUMBER	STOCK NUMBER	FIG.	ITEM
88044	AN960-3L	5310-00-167-0830	69	14
88044	AN960-416L	5310-00-167-0835	37	2
			63	2
88044	AN960-516L	5310-00-167-0836	16	42
88044	AN960C10L	5310-00-167-0812	2	45
			2	79
			37	39
			39	2
			44	13
			45	2
			46	5
			59	34
			69	2
			69	31
88044	AN960C416	5310-00-531-9515	2	103
88044	AN960C416L	5310-00-515-7449	2	83
			5	14
			7	6
			15	12
			16	2
			34	2
			59	40
			70	2
88044	AN960516L	5310-00-167-0814	2	64
			33	18
			40	2
			44	84
			45	4
			59	75
88044	AN960C916L	5310-00-205-8010	2	108
81343	AS1039D050506		59	31
81343	AS3282-06		59	13
81343	AS3282-08		59	14
96906	AS3491-01	5330-01-453-0554	59	83
63433	A108262		10	
98869	BH16435BH-40	4920-00-144-7895	71	1
98869	BH16435AW		71	2
55972	B0-8SS	3110-00-198-1050	16	15
91547	CJ950		71	3
05593	D38999/22AW		54	12
05593	D38999/28-2W		52	5
81996	EAB700-3	5340-00-533-3505	57	10
91547	EX1003		71	4
	FN-250-12-5		KITS	
91547	GTL9396		71	5
91547	GTL9397		71	6
91547	HB-S-350		71	7
91547	KD7223		71	8
91547	KD7352		71	9
91547	LTCT1004	4920-00-012-8918	71	10
91547	LTCT1009	5120-00-012-8865	71	11

CROSS-REFERENCE INDEXES

CAGEC	PART NUMBER	PART NUMBER INDEX		FIG.	ITEM
			STOCK NUMBER		
91547	LTCT10175-01		4920-00-054-0979	71	12
91547	LTCT1024		5120-00-053-2598	71	13
91547	LTCT1039		5220-00-015-6985	71	14
91547	LTCT10441-01		6620-00-464-1787	71	15
91547	LTCT10445-01		4920-00-484-3955	71	16
91547	LTCT10446-01		5365-00-241-5303	71	17
91547	LTCT10449-01		4920-00-484-3953	71	18
91547	LTCT10452-01			71	19
91547	LTCT10453-01		4920-00-484-3950	71	20
91547	LTCT10455-01		4920-00-484-3948	71	21
91547	LTCT10458-01		4920-00-484-3941	71	22
91547	LTCT10459-01			71	23
91547	LTCT10462-01		5995-00-438-1991	71	24
91547	LTCT1057		5365-00-012-8797	71	25
91547	LTCT1081		4920-00-012-8793	71	26
91547	LTCT1106			71	27
91547	LTCT1114		5220-00-015-6959	71	28
91547	LTCT1115		4920-00-012-9014	71	29
91547	LTCT11387			71	30
91547	LTCT11395-01		5365-01-015-2940	71	31
91547	LTCT11420-01			71	32
91547	LTCT11421-01			71	33
91547	LTCT11439-01			71	34
91547	LTCT11440-01			71	35
91547	LTCT11492-01			71	36
91547	LTCT11503-01			71	37
91547	LTCT11507-01			71	38
91547	LTCT11508-01			71	39
91547	LTCT11509-01			71	40
91547	LTCT11518-01			71	41
91547	LTCT11519			71	42
91547	LTCT11527-01			8	
				71	43
				KITS	
				KITS	
91547	LTCT11527-04				
91547	LTCT1161			71	44
91547	LTCT1172		4920-00-012-9085	71	45
91547	LTCT1178			71	46
91547	LTCT1184		4920-00-012-9091	71	47
91547	LTCT11973-01			71	48
91547	LTCT12021-01		6635-01-338-1850	71	49
91547	LTCT12071-01			71	50
91547	LTCT1218		5120-00-509-2965	71	51
91547	LTCT1222		4920-00-014-0671	71	52
91547	LTCT1223		4920-00-014-0672	71	53
91547	LTCT1228		4920-00-475-2552	71	54
91547	LTCT1229		5220-00-015-6982	71	55
91547	LTCT1230		5120-00-509-8087	71	56
91547	LTCT1247		4920-00-014-2009	71	57
91547	LTCT1256		5220-00-015-6981	71	58

CROSS-REFERENCE INDEXES

CAGEC	PART NUMBER	PART NUMBER INDEX		FIG.	ITEM
			STOCK NUMBER		
91547	LTCT1259		4920-00-940-2910	71	59
91547	LTCT1260		4920-00-872-7858	71	60
91547	LTCT12711			71	61
91547	LTCT1278		4920-00-916-2448	71	62
91547	LTCT12905			71	63
91547	LTCT1301		4920-00-915-6017	71	64
91547	LTCT1302		4820-00-182-6933	71	65
91547	LTCT13038		5120-00-178-0974	71	66
91547	LTCT13056		4920-00-462-8826	71	67
91547	LTCT13344		4920-00-866-0863	71	68
91547	LTCT13411-01		5120-00-481-3117	71	69
91547	LTCT13423			71	70
91547	LTCT13442		4920-00-866-0849	71	71
91547	LTCT13568-150			71	81
91547	LTCT13606-01		4920-00-444-2362	71	82
91547	LTCT13622-01			71	83
91547	LTCT13635		4920-00-409-8220	71	84
91547	LTCT13645			71	85
91547	LTCT1366		5120-00-078-2779	71	86
91547	LTCT13668		4920-00-866-0851	71	87
91547	LTCT1373		5120-00-078-2778	71	88
91547	LTCT13737			71	72
91547	LTCT13738			71	74
91547	LTCT13739			71	75
91547	LTCT1374		5120-00-078-2780	71	89
91547	LTCT13740			71	77
91547	LTCT13741			71	76
91547	LTCT13742			71	79
91547	LTCT1376		3120-00-074-9955	71	90
91547	LTCT13771		4920-00-834-2178	71	91
91547	LTCT13781-01			71	92
91547	LTCT13787		4920-00-127-9600	71	93
91547	LTCT13788		4920-00-127-9599	71	94
91547	LTCT1379		5120-00-110-4235	71	95
91547	LTCT13803		4920-00-003-8526	71	97
91547	LTCT13839		5120-00-784-1276	71	98
91547	LTCT13857-01		4920-00-372-4596	71	99
91547	LTCT13868		4920-00-866-0858	71	100
91547	LTCT13873-01		4920-00-372-4595	71	101
91547	LTCT13874-01		5120-00-370-3939	71	102
91547	LTCT13877-01		5120-00-370-3934	71	103
91547	LTCT1390		5120-00-110-4223	71	104
91547	LTCT13911-01		5120-00-834-2141	71	105
91547	LTCT1394		5120-00-110-4229	71	106
91547	LTCT1409			71	107
91547	LTCT1412			71	108
91547	LTCT14125-01			71	109
91547	LTCT1414		4920-00-869-0454	71	110
91547	LTCT1415		4920-00-947-3509	71	111
91547	LTCT1416		5120-00-939-7587	71	112

CROSS-REFERENCE INDEXES

CAGEC	PART NUMBER	PART NUMBER INDEX		FIG.	ITEM
			STOCK NUMBER		
91547	LTCT14163		4920-00-866-0859	71	113
91547	LTCT14164		4920-00-866-0860	71	114
91547	LTCT14188		5120-00-813-6714	71	115
91547	LTCT1428		5120-00-959-7633	71	116
91547	LTCT1430		5120-00-959-7635	71	117
91547	LTCT1431		5120-00-959-7636	71	118
91547	LTCT1435		5120-00-907-8391	71	119
91547	LTCT1436		5120-00-907-8390	71	120
91547	LTCT14360-01		4920-00-834-2182	71	121
91547	LTCT14499-01			71	122
91547	LTCT14547		6110-00-631-7196	71	123
91547	LTCT14616-01		4920-01-115-6995	71	126
91547	LTCT14672-01		5180-01-172-5089	71	127
91547	LTCT14677-01		4920-00-372-4594	71	128
91547	LTCT14680			71	129
91547	LTCT14681-01			71	130
91547	LTCT14684-01			71	131
91547	LTCT14700-32			71	133
91547	LTCT14700-40			71	132
91547	LTCT14717-01		4920-01-111-4314	71	134
91547	LTCT14736-01			71	135
91547	LTCT14751			71	136
91547	LTCT1507		5120-00-168-2160	71	137
91547	LTCT1516		5120-00-828-3099	71	138
91547	LTCT153		5120-00-671-2129	71	139
91547	LTCT1536		4540-00-882-6458	71	140
91547	LTCT1537		4920-00-882-6459	71	141
91547	LTCT1562			71	142
91547	LTCT1577		4920-00-191-9380	71	143
91547	LTCT1581		5210-00-076-1517	71	144
91547	LTCT1621		4920-00-916-2450	71	145
91547	LTCT1643		4920-00-891-4653	71	146
91547	LTCT1644		4920-00-898-7925	71	147
91547	LTCT1754			71	148
91547	LTCT1960		5120-00-951-8622	71	149
91547	LTCT197		4920-00-864-3466	71	150
91547	LTCT20633			71	151
91547	LTCT23746			71	152
91547	LTCT26151-01		4920-00-940-0346	71	153
91547	LTCT2712-04		3120-00-950-2532	71	154
91547	LTCT2712-07		3120-00-917-7090	71	155
91547	LTCT2712-38			71	156
91547	LTCT27420-01			71	157
91547	LTCT28280-01			71	158
91547	LTCT28330-01			71	159
91547	LTCT29014-01			71	160
91547	LTCT3005			71	161
91547	LTCT3007			71	162
91547	LTCT3024			71	163
91547	LTCT3026		5120-00-074-9953	71	164

CROSS-REFERENCE INDEXES

CAGEC	PART NUMBER	PART NUMBER INDEX		FIG.	ITEM
			STOCK NUMBER		
91547	LTCT315			71	165
91547	LTCT318-01			71	166
91547	LTCT340		4920-00-874-0879	71	167
91547	LTCT3486		5220-00-849-4350	71	168
91547	LTCT3658			71	169
91547	LTCT3663			71	170
91547	LTCT3772		5120-00-110-4213	71	171
91547	LTCT3785		4920-00-109-5138	71	172
91547	LTCT3793		5120-00-105-3027	71	173
91547	LTCT3836			71	174
91547	LTCT387		5120-00-898-0697	71	175
91547	LTCT3880		4920-00-111-3052	71	176
91547	LTCT3936			71	177
91547	LTCT3961		5120-00-109-4670	71	178
91547	LTCT4028		4920-00-929-8453	71	179
91547	LTCT4029		4920-00-929-8451	71	180
91547	LTCT4904		4920-00-878-6173	71	181
91547	LTCT4937			71	182
91547	LTCT4968		5120-00-109-4568	71	183
91547	LTCT4983		5120-00-110-4237	71	184
91547	LTCT6098		4920-00-110-9986	71	185
91547	LTCT6100		5120-00-228-8827	71	186
91547	LTCT6173		5120-00-109-4674	71	187
91547	LTCT6184		5220-00-102-3921	71	188
91547	LTCT6208		4920-00-191-9376	71	189
91547	LTCT6210		5110-00-134-0028	71	190
91547	LTCT6214		4920-00-111-3048	71	191
91547	LTCT6271		1730-00-134-0979	71	192
91547	LTCT6354		4920-00-134-0162	71	193
91547	LTCT6616		4920-00-808-5365	71	194
91547	LTCT6629-03		4920-00-134-0163	71	195
91547	LTCT6643		4920-00-462-8837	71	196
91547	LTCT6837		5280-00-129-6099	71	197
91547	LTCT6883		5120-00-109-4695	71	96
91547	LTCT6943		4920-00-156-8868	71	198
91547	LTCT6987		4920-00-435-7831	71	199
91547	LTCT7193			71	200
91547	LTCT7202		4920-01-137-3557	71	201
91547	LTCT7331-01			71	202
91547	LTCT7349			71	203
91547	LTCT7510			71	204
91547	LTCT7516-01			71	205
91547	LTCT7518-01			71	206
91547	LTCT7523-01		4920-01-182-8823	71	207
91547	LTCT7602-01			71	208
91547	LTCT7612-01			71	209
91547	LTCT7612-06			71	212
91547	LTCT7612-18			71	213
91547	LTCT7623-01			71	214
91547	LTCT7905-01			71	215

CROSS-REFERENCE INDEXES

CAGEC	PART NUMBER	PART NUMBER INDEX		FIG.	ITEM
			STOCK NUMBER		
91547	LTCT7923-01		5120-01-111-4312	71	216
91547	LTCT7923-04			71	221
91547	LTCT7923-05			71	223
91547	LTCT7923-08			71	218
91547	LTCT7923-12			71	222
91547	LTCT7923-13			71	217
91547	LTCT859		4920-00-955-0030	71	224
91547	LTCT896			71	225
91547	LTCT899		4920-00-983-7359	71	226
91547	LTCT916			71	227
91547	LTCT9356			71	124
91547	LTCT9357			71	125
91547	LTCT9914		5305-00-213-7174	71	228
91547	LTCT9915		5210-00-223-5753	71	229
91547	LTCT9917		5340-00-156-1191	71	230
91547	LTCT9918-01		3460-00-004-1003	71	231
91547	LTCT9918-02		3460-00-881-7402	71	232
91547	LTCT9918-03		3460-00-004-8874	71	233
96906	MS122076		5340-00-826-4023	2	67
96906	MS122159			9	23
96906	MS124655		5340-00-986-2929	2	15
				9	17
				17	17
96906	MS124656		5340-00-286-6600	38	9
				60	14
96906	MS124657			17	23
96906	MS124661		5340-00-290-5144	9	19
96906	MS124662		5340-00-598-5643	38	8
96906	MS124695		5340-00-597-3302	9	18
				15	38
				17	9
				36	13
				38	4
				42	10
96906	MS124696		5340-00-291-3484	15	41
				16	18
96906	MS124697		5340-00-291-3495	38	2
96906	MS124698		5340-00-291-3492	17	8
96906	MS124700		5340-00-291-3488	17	5
96906	MS124735		5340-00-290-4480	9	16
				15	40
				36	11
				42	9
96906	MS124736		5340-00-290-4497	9	20
				15	39
				17	1
				36	10
96906	MS124737		5340-00-514-2321	17	16
				38	12
96906	MS124738		5340-01-031-4286	17	15

CROSS-REFERENCE INDEXES

CAGEC	PART NUMBER	PART NUMBER INDEX		FIG.	ITEM
			STOCK NUMBER		
96906	MS16562-133			71	220
96906	MS16562-141		5315-00-052-6697	5	74
				36	16
96906	MS16625-1056		5365-00-808-3957	69	17
96906	MS16625-1081		5365-00-804-9740	16	36
96906	MS16625-3075		5365-00-754-1082	37	21
96906	MS16625-4262		5365-00-550-7961	14	1
96906	MS16625-56		5365-00-804-7684	18	1
96906	MS16627-1075		5365-00-514-1289	15	17
96906	MS16631-3165		5365-01-023-5716	41	10
96906	MS16631-3185			39	24
96906	MS171493		5315-01-144-1072	10	16
96906	MS171500			71	78
96906	MS172203		5310-00-660-2896	15	22
96906	MS172238		5310-00-680-5671	15	21
96906	MS19061-20015			71	219
96906	MS20392-2C21		5315-00-087-8226	5	60
96906	MS20426A4-10		5320-00-264-4311	18	7
96906	MS20426A4-8		5320-00-638-8619	18	9
96906	MS20426A4-9		5320-00-264-3275	18	3
96906	MS20470DD3-5		5320-00-602-6974	69	23
96906	MS20470DD4-5		5320-00-639-1079	69	21
96906	MS21042-04			54	11
96906	MS21042-3		5310-00-807-1467	5	38
96906	MS21042-4		5310-00-807-1468	7	2
				7	7
				37	10
				59	78
				59	80
96906	MS21042-5		5310-00-807-1469	5	42
96906	MS21042L4		5310-00-807-1475	34	1
96906	MS21043-06		5310-00-878-3291	69	6
96906	MS21043-3		5310-00-844-3302	3	2
				12	2
				33	2
				44	2
				45	1
				46	3
				53	2
				54	5
				55	2
				56	1
				59	32
				68	1
96906	MS21043-4		5310-00-844-4872	59	39
96906	MS21060-3		5310-00-783-4174	24	12
96906	MS21070-3		5310-00-762-6148	23	3
96906	MS21289-12		5306-00-357-2069	2	1
96906	MS21318-1			60	11
96906	MS21318-15		5305-00-253-5612	2	73

CROSS-REFERENCE INDEXES

CAGEC	PART NUMBER	PART NUMBER INDEX		FIG.	ITEM
			STOCK NUMBER		
96906	MS21919WCJ12		5340-00-254-5025	3	34
96906	MS21919WCJ13		5340-00-165-7671	3	23
96906	MS21919WCJ4		5340-00-103-2945	12	3
96906	MS21919WH2		5340-00-579-1531	44	23
96906	MS24390J4		4730-00-722-3161	3	29
96906	MS24391D4L		5365-00-837-0856	50	12
96906	MS24392D10		4730-00-866-1829	44	77
96906	MS24392D4		4730-00-834-9560	5	30
96906	MS24392J3			3	6
				15	6
				16	39
				44	58
96906	MS24392J6		4730-00-182-9021	3	20
96906	MS24392K10		4730-00-928-3479	37	6
96906	MS24392K8		4730-00-928-3480	37	4
96906	MS24393J4		4730-01-011-6192	3	37
96906	MS24396J4		4730-00-803-7439	3	32
96906	MS24399D13		4730-00-803-7981	5	23
96906	MS24399J3		4730-01-056-8543	3	33
96906	MS24584-7		5305-00-954-3938	69	13
96906	MS24665-132			5	17
96906	MS24665-151		5315-00-815-1405	5	28
				15	10
				59	36
96906	MS24665-153		5315-00-234-1854	2	47
				37	60
				43	5
				69	29
96906	MS24665-300		5315-00-234-1863	5	9
96906	MS24665-302		5315-00-234-1864	5	6
96906	MS24665-69		5315-00-828-8190	5	2
96906	MS24665-86		5315-00-239-8019	5	59
96906	MS24678-29C		5305-00-682-7732	16	4
96906	MS24693C268		5305-00-900-0593	20	13
96906	MS24693C270		5305-00-088-9667	41	20
96906	MS24693C48		5305-00-889-2991	9	22
96906	MS24693S201		5305-00-763-2476	37	48
96906	MS24693S4		5305-00-957-7815	54	10
96906	MS2469354			44	9
				55	17
				59	17
96906	MS27769-1		4730-00-277-6352	15	37
96906	MS27769M2		4730-00-277-6333	16	28
96906	MS27769M8		4730-00-595-1746	17	26
96906	MS27769U2			16	19
96906	MS28034-1			61	1
96906	MS29512-04		5330-00-263-8028	50	13
96906	MS29512-06		5330-00-263-8030	60	2
96906	MS29512-08		5330-00-263-8031	51	3
96906	MS29512-10		5330-00-263-8032	37	7

SECTION IV

 TM 1-2840-252-23P C1
 CROSS-REFERENCE INDEXES
 PART NUMBER INDEX

CAGEC	PART NUMBER	STOCK NUMBER	FIG.	ITEM
96906	MS29512-10	5330-00-263-8032	44	78
96906	MS29513-024	5330-00-250-0236	50	9
96906	MS29513-044	5330-00-004-5074	47	4
96906	MS29513-132	5330-00-265-1085	51	6
96906	MS29513-237	5330-00-291-3078	50	11
96906	MS3367-7-9		44	27
			54	7
96906	MS35191-269	5305-00-984-7354	15	29
96906	MS35273-66	5305-00-068-4788	47	1
96906	MS35275-215		70	1
96906	MS35275-241	5305-00-939-9221	20	7
96906	MS35275-264	5305-00-939-9189	47	11
96906	MS35276-259	5305-00-912-4816	3	4
			55	36
			56	4
			59	59
96906	MS35276-261	5305-00-912-4818	2	70
96906	MS35276-262	5305-00-912-4839	55	24
96906	MS35276-263	5305-00-912-4838	3	1
			33	1
			44	1
			52	1
			54	1
			55	1
			56	2
			68	2
96906	MS35276-268	5305-00-912-4832	55	3
96906	MS35333-39	5310-00-576-5752	11	2
96906	MS35769-11	5330-00-815-9489	61	2
96906	MS51523B4S		44	62
96906	MS51960-64	5305-00-071-1321	25	13
96906	MS9015-04	5365-00-289-3019	16	29
			44	82
96906	MS9021-013		71	73
96906	MS9021-014		71	80
96906	MS9068-022		52	6
96906	MS9088-09	5306-00-894-1070	37	38
96906	MS9088-14	5306-00-720-8600	37	36
96906	MS9089-07	5306-00-808-1221	5	13
96906	MS9089-12	5306-00-687-6139	2	102
96906	MS9090-14	5306-00-894-1071	16	41
96906	MS9105-08	5315-00-855-0426	2	51
96906	MS9105-27		13	5
96906	MS9105-80		9	24
DELETED				
96906	MS9170-06	5306-00-893-8377	15	8
96906	MS9204-103	5330-00-097-6385	2	126
96906	MS9244-01	7690-00-112-8981	47	23
96906	MS9276-14	5310-00-159-6281	20	5
96906	MS9314-04	4730-00-939-8492	3	40

CROSS-REFERENCE INDEXES

CAGEC	PART NUMBER	PART NUMBER INDEX		FIG.	ITEM
			STOCK NUMBER		
96906	MS9314-04		4730-00-939-8492	59	22
96906	MS9321-09		5310-00-764-2429	48	2
96906	MS9321-12		5310-00-903-2612	33	15
96906	MS9349-02		5340-00-484-9796	15	3
96906	MS9349-05		5340-00-078-3619	37	31
96906	MS9360-09		5310-00-955-9389	15	2
96906	MS9371-05		5330-00-901-1948	2	124
96906	MS9371-11		5330-00-902-5438	2	125
96906	MS9375-099		5330-01-218-1506	25	31
96906	MS9404-02		5365-00-144-6563	2	89
96906	MS9404-06		5365-00-411-9740	59	73
96906	MS9486-05		5315-00-435-0993	42	4
96906	MS9490-09			2	34
96906	MS9490-16		5306-00-145-0749	2	41
96906	MS9491-13		5306-00-121-2484	2	18
96906	MS9500-05		5306-00-104-9428	8	4
96906	MS9501-08		5306-00-054-1435	2	117
96906	MS9501-22		5306-00-392-0749	BULK	1
96906	MS9518-04		5306-00-184-7423	55	11
96906	MS9519-07		5306-00-406-6554	33	10
96906	MS9519-08		5306-00-182-9228	7	1
96906	MS9519-10			2	11
96906	MS9519-15		5306-00-760-7299	34	3
96906	MS9556-05			12	1
				44	21
				55	23
				59	15
96906	MS9556-06		5306-00-113-8362	55	21
96906	MS9556-07		5306-00-106-6321	44	70
				57	3
96906	MS9556-10		5306-00-117-4737	44	44
96906	MS9556-14		5306-00-079-1296	3	22
96906	MS9565-05		5306-00-775-6235	2	78
				8	3
				44	72
				59	56
96906	MS9565-06		5306-00-775-6243	2	21
				8	5
				55	6
96906	MS9565-07		5306-00-142-4925	8	6
				44	11
96906	MS9565-08			46	4
96906	MS9565-11		5306-00-145-0750	6	1
96906	MS9565-12		5306-00-054-1437	69	1
96906	MS9565-24		5306-00-119-4771	69	10
96906	MS9565-26			59	33
96906	MS9566-04		5306-00-143-1541	44	87
				62	1
96906	MS9566-06		5306-00-107-2000	59	42
96906	MS9566-07		5306-00-115-6032	8	9

CROSS-REFERENCE INDEXES

CAGEC	PART NUMBER	PART NUMBER INDEX		FIG.	ITEM
			STOCK NUMBER		
96906	MS9566-07		5306-00-115-6032	44	34
96906	MS9566-12		5306-00-357-2069	7	5
				59	86
96906	MS9566-13		5306-00-139-0011	2	104
96906	MS9566-18		5306-00-250-2230	2	105
				59	85
96906	MS9566-26		5306-00-119-4770	2	96
96906	MS9566-27		5306-00-121-7755	2	99
96906	MS9566-28		5306-00-119-4734	2	97
96906	MS9566-36		5306-00-119-4769	2	93
96906	MS9566-37		5306-00-143-1652	2	82
96906	MS9566-40		5306-00-143-1653	2	84
96906	MS9567-06		5306-00-144-0359	59	74
96906	MS9567-11		5306-00-143-1532	2	65
96906	MS9567-18		5306-00-143-1536	33	17
96906	MS9567-20		5306-00-144-0360	59	76
96906	MS9568-13		5306-00-103-9753	33	16
96906	MS9568-20		5306-00-143-1546	33	14
96906	MS9592-020			68	5
96906	MS9593-018		5340-00-170-1706	44	76
96906	MS9902-02		5365-01-115-7425	16	9
96906	MS9902-03		5365-01-180-8799	63	3
96906	MS9902-06		5365-01-053-1131	16	7
				16	34
81349	M25988/1-006			49	3
81349	M25988/1-016			51	9
81349	M25988/3-232		5330-00-165-1950	5	22
83324	M45932/1-9L			9	21
81349	M83248/1-006			40	5
81349	M83248/1-008		5330-00-166-0967	2	48
				5	52
				15	34
81349	M83248/1-009		5330-00-166-0968	2	25
81349	M83248/1-010		5330-00-166-0969	2	62
				16	45
81349	M83248/1-011		5330-00-166-0975	2	23
				5	36
				15	7
				16	21
				16	40
				68	7
81349	M83248/1-012		5330-00-166-0980	2	76
				59	92
				63	7
				69	27
81349	M83248/1-013		5330-00-166-0988	2	31
				5	66
				16	12
				16	24
81349	M83248/1-014		5330-00-166-0990	12	9

CROSS-REFERENCE INDEXES

CAGEC	PART NUMBER	PART NUMBER INDEX		FIG.	ITEM
			STOCK NUMBER		
81349	M83248/1-014		5330-00-166-0990	51	4
				59	90
81349	M83248/1-015		5330-00-166-0991	16	23
				37	17
88044	M83248/1-016		5330-00-166-0992	33	5
				59	58
81349	M83248/1-017			12	14
				16	27
				59	63
81349	M83248/1-018		5330-00-166-0994	17	25
				33	24
81349	M83248/1-019		5330-00-166-0996	16	25
				47	15
81349	M83248/1-020		5330-00-166-1001	59	51
81349	M83248/1-021		5330-00-166-1010	35	23
				44	40
				59	52
81349	M83248/1-022		5330-00-166-1011	2	72
				33	22
				62	4
81349	M83248/1-028		5330-00-166-1030	35	28
				47	13
81349	M83248/1-031		5330-00-166-8391	16	33
81349	M83248/1-032		5330-00-166-8392	17	4
81349	M83248/1-033			37	13
81349	M83248/1-038		5330-00-166-8397	37	41
81349	M83248/1-040		5330-01-006-3931	37	50
81349	M83248/1-048		5330-01-010-3369	10	14
81349	M83248/1-114			63	8
81349	M83248/1-115		5330-00-166-1066	33	21
81349	M83248/1-121		5330-00-167-5110	43	4
81349	M83248/1-122		5330-00-167-5111	59	70
81349	M83248/1-123		5330-00-167-5112	18	5
81349	M83248/1-140		5330-01-010-3371	33	13
81349	M83248/1-149		5330-00-167-5135	63	9
81349	M83248/1-153		5330-00-167-5139	15	32
81349	M83248/1-212		5330-00-166-8403	59	93
81349	M83248/1-216		5330-00-165-1942	33	20
				37	88
81349	M83248/1-222		5330-00-194-1675	35	22
				62	3
81349	M83248/1-223		5330-00-166-8415	35	16
81349	M83248/1-224		5330-00-166-8422	41	16
81349	M83248/1-226		5330-00-421-9387	2	69
				16	46
81349	M83248/1-228		5330-00-165-1946	33	19
81349	M83248/1-236		5330-00-165-1954	2	4
81349	M83248/1-242		5330-00-165-1960	41	24
81349	M83248/1-262		5330-00-167-5145	2	27
S1349	M83248/1-264		5330-00-167-5146	2	33

CROSS-REFERENCE INDEXES

CAGEC	PART NUMBER	PART NUMBER INDEX		FIG.	ITEM
			STOCK NUMBER		
81349	M83248/1-265		5330-00-167-5147	2	26
81349	M83248/1-266		5330-00-167-5148	2	32
81349	M83248/1-902		5330-00-165-1971	16	10
65			2		
81349	M83248/1-903		5330-00-165-1972	3	7
				44	59
				63	4
81349	M83248/1-904		5330-00-020-0203	3	13
				5	31
				16	30
				44	6
81349	M83248/1-905		5330-00-167-5166	59	6
				37	20
				44	57
81349	M83248/1-906		5330-00-020-0186	3	21
				16	8
				16	35
				44	48
				59	4
				67	2
				68	8
81349	M83248/1-908		5330-00-020-0105	5	24
				37	5
				41	32
				59	10
				60	4
81349	M83248/1-910			44	33
81349	M83413/8-G13BC			19	3
80205	NAS1057T3-044		5365-01-349-9804	3	24
80205	NAS1802-06-8		5305-01-146-6122	57	5
				57	8
80205	NAS1802-08-8		5305-01-132-8494	56	6
				57	2
80205	NAS1802-08-9		5305-01-188-4758	57	6
				57	9
80205	NAS620C10L		5310-00-781-9483	58	2
80205	NAS680A3			69	24
91547	NO 1.			71	234
92059	PD2501-SD		5120-00-482-2543	71	235
92059	PD2545			71	237
30891	PD2546			71	239
92059	PD2547-8			71	236
92059	PD2555			71	238
83324	RA107D		5120-00-308-6789	71	240
83324	RCADC33-422			71	241
51663	RD16669-68		5365-00-285-6987	59	88
51663	RD24717-1			59	89
91547	RF08LPDE			71	242
91547	RF6908W			71	243
91547	RF9808DEK			71	244

CROSS-REFERENCE INDEXES

CAGEC	PART NUMBER	PART NUMBER INDEX		FIG.	ITEM
			STOCK NUMBER		
91547	RF9808DW			71	245
83324	R1107XW		5120-00-212-8076	71	246
83324	R1111W		5120-00-776-1837	71	247
83324	R210D		5120-00-473-7017	71	248
91547	STD3000E30			37	18
91547	STD3001B12N			38	11
91547	STD3001B12P			38	11
91547	STD3001B12R			38	11
91547	STD3001B23N			38	5
91547	STD3001B23P			38	5
91547	STD3001B23R			38	5
91547	STD3001B4N			38	6
91547	STD3001B4P			38	6
80254	STD3001B4R			38	6
91547	STD3007B8N		5307-00-619-5328	36	14
91547	STD3007B8P		5307-00-619-5330	36	14
91547	STD3007B8R		5307-00-168-2926	36	14
91547	STD3009B4N		5307-00-984-8399	17	14
91547	STD3009B4P			17	14
91547	STD3009B4R		5307-01-113-5237	17	14
91547	STD3009B5N			17	12
91547	STD3009B5P			17	12
91547	STD3009B5R		5307-01-113-5238	17	12
91547	STD3012B9N			42	7
91547	STD3012B9P			42	7
91547	STD3012B9R			42	7
91547	STD3017E2		5330-01-178-6027	2	90
91547	STD3018K11		5310-00-083-8364	2	12
				33	11
91547	STD3018K12		5310-00-083-0476	2	19
				39	29
91547	STD3019E14			5	67
				16	37
				37	45
91547	STD3019E156		5330-00-984-5757	15	31
91547	STD3019E35		5330-00-017-6100	2	8
				70	7
91547	STD3019E49		5330-00-990-3217	14	4
91547	STD3019E53		5330-01-133-1116	2	5
91547	STD3019E67		5330-00-983-7395	2	17
91547	STD3019E78		5330-00-180-9288	2	92
91547	STD3020B11N		5307-00-060-9439	42	8
91547	STD3020B11P			42	8
91547	STD3020B11R		5307-01-115-2618	42	8
91547	STD3022-5		5305-00-680-5328	37	33
91547	STD3022-8		5305-00-020-0381	37	30
91547	STD3023K1		5310-00-770-8360	35	14
				37	54
				41	3
91547	STD3023K2		5310-00-658-5299	2	35

CROSS-REFERENCE INDEXES

CAGEC	PART NUMBER	PART NUMBER INDEX		FIG.	ITEM
			STOCK NUMBER		
91547	STD3023K2		5310-00-658-5299	19	2
				34	4
91547	STD3033C16		5365-00-060-8442	42	1
91547	STD3033S3		5365-00-598-1016	30	5
91547	STD3035C2			12	7
91547	STD3035S17		5310-00-893-1701	5	10
91547	STD3045B2N			17	13
91547	STD3045B2P		5307-00-498-6488	17	13
91547	STD3045B2R		5307-01-113-9120	17	13
91547	STD3051-5		5310-00-086-8024	39	28
91547	STD3053-2		5306-00-990-3233	35	13
91547	STD3053-3		5306-00-143-2297	35	20
				41	2
91547	STD3053-31		5306-00-989-3163	19	1
91547	STD3053-35		5305-00-282-5509	39	1
91547	STD3053-38		5306-00-990-4230	41	13
91547	STD3053-40			39	3
91547	STD3054-12			36	6
				38	15
91547	STD3054-2			39	31
91547	STD3054-21			15	42
91547	STD3054-6			39	32
91547	STD3057-1			37	86
91547	STD3060-01			25	24
91547	STD3060-03		5306-01-115-6556	15	1
37	15				
91547	STD3060-04		5306-00-097-8968	24	6
				25	1
				44	22
				48	9
				48	21
				56	5
				57	1
				58	1
				68	4
91547	STD3060-05		5306-00-102-4562	8	1
				9	1
91547	STD3060-06		5306-00-111-3837	9	3
				25	2
91547	STD3060-07		5306-00-102-4563	9	5
91547	STD3060-08		5306-00-102-4564	2	127
91547	STD3060-09		5306-00-013-7760	9	4
				24	31
91547	STD3060-10		5306-01-026-5765	2	87
91547	STD3060-24			44	50
91547	STD3061-05		5306-00-131-7214	24	19
91547	STD3061-08		5306-00-121-2305	7	10
				24	44
				25	9
				59	38

TM 1-2840-252-23P C1
 CROSS-REFERENCE INDEXES
 PART NUMBER INDEX

CAGEC	PART NUMBER	STOCK NUMBER	FIG.	ITEM
91547	STD3061-09	5306-00-192-0544	16	5
			25	25
91547	STD3061-13		2	36
			24	46
91547	STD3061-26	5306-00-130-7851	2	101
91547	STD3064-3	5310-00-125-5867	69	11
91547	STD3064-4	5310-00-115-6212	2	95
			7	7
			34	1
			37	1
			63	1
91547	STD3064-5	5310-00-122-7353	2	63
			16	43
			40	1
			44	83
			45	3
91547	STD3072-1		2	121
			2	135
91547	STD3072-4		2	136
91547	STD3072-5		2	120
91547	STD3073-3	5310-00-182-6064	24	7
			44	12
			55	22
			59	16
91547	STD3079-017		12	11
91547	STD3094	9905-01-162-6974	2	74
91547	TC13554		71	249
91547	TQ4		71	250
78943	U-4577-4		60	13
78943	UA525185-2		60	7
78943	U512195-2	6685-00-522-7340	60	9
78943	U513922	5340-00-560-9916	60	8
78943	U515396	5365-00-550-3070	60	10
78943	U516831	9905-00-080-1855	60	12
91547	0-141-032-01		2	116
90005	047749	2915-00-736-8793	50	5
90005	049037		50	2
90005	049038	2915-00-923-4437	50	14
90005	049039	2915-00-918-0228	50	8
90005	049043	5360-00-736-8857	50	10
90005	049044	5340-00-908-1631	50	6
90005	049170	5365-00-736-8858	50	3
90005	054012	5365-00-957-7609	50	7
90005	055657-02		50	1
90005	055825		50	4
91547	1-110-072-01	5330-00-769-9908	20	9
91547	1-110-073-01	2840-00-792-6470	20	8
			48	6
99193	1-160-045-01	5330-01-398-4257	20	12
91547	1-160-124-01		21	4

CROSS-REFERENCE INDEXES

CAGEC	PART NUMBER	PART NUMBER INDEX		FIG.	ITEM
			STOCK NUMBER		
91547	1-160-125-01		2840-00-656-8548	21	2
91547	1-160-126-01		5360-00-775-6513	21	3
91547	1-160-178-01		5315-00-775-6553	21	1
91547	1-160-220-02		2915-00-656-8528	20	11
				21	
91547	1-160-258-02		5310-00-788-7493	55	4
91547	1-160-607-01		5365-00-064-9434	2	106
91547	1-160-870-02		2840-00-776-7093	55	5
91547	1-180-006-01		3120-00-605-5123	5	63
91547	1-180-014-02		5315-00-060-9442	5	57
91547	1-180-034-01		4710-00-533-3723	5	54
91547	1-180-049-01		5360-00-533-3856	5	40
91547	1-180-051-01			5	39
91547	1-300-003-01		3110-00-580-3253	35	24
				43	8
91547	1-300-004-01		3110-00-580-3254	37	35
				37	71
91547	1-300-045-01		5330-00-102-3952	14	3
91547	1-300-142-01			44	61
91547	1-300-151-01		5330-00-975-0245	48	32
91547	1-300-237-01		5330-00-737-5627	5	21
91547	1-300-263-01		5365-00-633-1894	5	69
91547	1-300-266-01		5340-00-515-9196	28	3
91547	1-300-271-04		5340-00-533-3514	3	3
				44	3
				55	35
				59	20
91547	1-300-271-05			44	26
				55	13
				59	18
91547	1-300-271-06			44	36
				59	24
91547	1-300-271-07		5340-00-055-2344	44	41
				59	65
91547	1-300-271-09			33	3
				44	74
				59	47
91547	1-300-271-10		5340-01-205-9992	44	80
				59	48
91547	1-300-416-02			59	82
91547	1-300-469-02		2840-00-463-4810	59	69
59501	10-166519			55	27
				KITS	
59501	10-166711			55	29
				KITS	
59501	10-166712			55	32
				KITS	
59501	10-166716			55	30
				KITS	
59501	10-166723-3			KITS	

CROSS-REFERENCE INDEXES

CAGEC	PART NUMBER	PART NUMBER INDEX		FIG.	ITEM
			STOCK NUMBER		
59501	10-166724-6			55	31 KITS
59501	10-166883			KITS	28
59501	10-166949			55	33 KITS
59501	10-319847			55	34 KITS
59501	10-383225-1		2925-00-950-2516	55	10
59501	10-88584-405		2925-00-134-4827	55	KITS
78570	106710		4720-01-114-1016	44	55
91547	11-6352				71251
91547	2-001-020-32		2840-01-353-7635	1	1
91547	2-010-034-03		-	32	4
91547	2-010-034-04			32	5
91547	2-010-038-01			32	2
91547	2-010-039-01			32	1
91547	2-010-050-03			24	5 32
91547	2-010-330-01			32	6
91547	2-010-340-01			32	7
91547	2-020-026-01		5305-00-270-6612	11	1
91547	2-020-047-02		5330-00-984-0262	2	16
91547	2-020-077-01		2840-00-980-3361	2	22
91547	2-030-006-03		3040-00-860-7495	15	27
91547	2-030-007-05		3040-00-417-6319	15	13
91547	2-030-012-02		3020-00-860-7439	15	16
91547	2-030-013-02		5315-00-162-4989	15	14
91547	2-030-014-02		3020-00-860-7440	15	26
91547	2-030-015-01		5365-00-988-7655	15	24
91547	2-030-047-01		5310-00-988-4549	43	7
91547	2-030-049-01			43	3
91547	2-030-053-02		5365-00-166-5513	15	20
91547	2-030-070-06		2840-00-153-0132	15	9
91547	2-030-080-10			2	24
91547	2-030-095-01		5365-01-292-8327	15	19
91547	2-030-095-02		5365-01-293-7901	15	19
91547	2-030-095-03		5365-01-293-7902	15	19
91547	2-030-095-04		5365-01-304-9379	15	19
91547	2-030-095-05		5365-01-293-7903	15	19
91547	2-030-150-04		3040-01-128-658343	10	
91547	2-060-018-01		5365-00-988-9948	17	7
91547	2-060-030-03		2840-00-991-0409	16	38
91547	2-060-083-01		5315-00-988-5332	17	11
91547	2-060-084-01		5365-00-990-7169	17	10
91547	2-060-085-01			17	20
91547	2-060-098-01		5340-00-988-6977	17	27
91547	2-060-102-13			15	44
91547	2-060-103-06			2	14

CROSS-REFERENCE INDEXES

CAGEC	PART NUMBER	PART NUMBER INDEX		FIG.	ITEM
			STOCK NUMBER		
91547	2-060-104-06			14	5
91547	2-060-105-02		3120-01-141-7517	33	23
91547	2-060-112-06		2840-00-986-0432	43	11
91547	2-060-115-02		4710-00-987-9593	16	26
91547	2-060-118-02		5365-00-987-3383	2	3
91547	2-060-126-01		2840-00-986-7076	15	33
91547	2-060-137-01		5310-00-986-7065	43	2
91547	2-060-143-02			69	25
91547	2-060-144-05			69	26
91547	2-060-151-02		2840-00-986-3194	69	3
91547	2-060-163-01			16	22
91547	2-060-164-01		4730-00-980-0249	16	20
91547	2-060-165-01		2840-00-980-0294	17	3
91547	2-060-166-04		2840-00-779-4462	17	24
91547	2-060-175-04			18	12
91547	2-060-176-03		2840-01-109-2478	18	10
91547	2-060-177-01		5320-00-980-3415	18	6
91547	2-060-178-01		5365-00-983-8057	18	11
91547	2-060-179-01		2840-00-980-0290	18	4
91547	2-060-184-01		2840-00-980-0289	18	8
91547	2-060-185-01		5305-00-987-9643	2	60
91547	2-060-189-01		2840-00-980-0288	16	11
91547	2-060-190-10		3040-01-105-5784	15	35
91547	2-060-191-02		5360-00-987-6708	16	14
91547	2-060-192-02		5310-00-988-7646	16	16
91547	2-060-194-01		5365-00-988-4556	16	13
91547	2-060-196-01		5310-00-978-2219	69	9
91547	2-060-197-07		5355-00-990-1363	69	8
91547	2-060-200-04		2840-01-172-1187	2	13
91547	2-060-204-01		5365-00-988-7653	37	37
91547	2-060-209-01		5315-00-988-4559	17	2
91547	2-060-211-02		2840-00-980-0299	17	19
91547	2-060-213-01		9320-00-990-1369	2	58
91547	2-060-216-01		2840-00-988-5341	2	50
91547	2-060-217-01		4730-00-980-0300	2	49
91547	2-060-218-03			2	52
91547	2-060-222-01		4730-00-982-8305	16	31
91547	2-060-223-01		5310-00-982-8304	16	32
91547	2-060-224-01		5310-00-989-2975	69	7
91547	2-060-225-01		5306-00-989-3161	69	5
91547	2-060-226-01		5365-00-978-6561	14	2
91547	2-060-227-02		2840-00-226-1781	2	54
91547	2-060-228-01		5306-00-988-5337	2	44
91547	2-060-230-03		2840-00-133-3377	62	2
91547	2-060-237-02		5340-01-108-3535	33	6
91547	2-060-246-01		5365-00-958-7356	69	4
91547	2-060-250-15		2840-01-156-8136	2	20
					15
91547	2-060-252-01		3120-00-285-8582	2	53
91547	2-060-253-01		5330-00-995-7999	69	19

CROSS-REFERENCE INDEXES

CAGEC	PART NUMBER	PART NUMBER INDEX		FIG.	ITEM
			STOCK NUMBER		
91547	2-060-260-12		2840-01-130-3365	33	12
				43	
91547	2-060-270-07		5330-00-779-3493	2	2
				14	
91547	2-060-280-01		4730-00-988-9946	43	1
91547	2-060-294-06		2	68	
91547	2-060-298-01		4730-00-014-8311	2	61
91547	2-060-310-06		6680-00-980-3368	69	12
91547	2-060-329-01		4710-00-592-5772	2	30
91547	2-060-330-06		2840-01-215-4783	69	28
91547	2-060-331-01		2840-01-109-2479	16	44
91547	2-060-332-01		5340-00-614-5767	15	4
91547	2-060-339-01		3120-01-105-6683	15	43
91547	2-060-350-03		2840-01-140-2305	16	17
91547	2-060-361-01			70	4
91547	2-060-390-04		2840-00-980-0301	2	59
				18	
91547	2-060-400-02		2840-00-986-0435	2	56
91547	2-060-410-04		2840-00-986-0436	16	6
91547	2-060-420-02		2840-00-980-3370	69	22
91547	2-060-440-04		2945-00-986-7077	33	4
91547	2-060-450-03			69	20
91547	2-060-460-02		2840-00-860-9457	2	46
91547	2-060-470-01		4730-00-987-9887	62	5
91547	2-060-630-03			2	66
91547	2-060-680-01		4710-00-566-0904	15	5
91547	2-060-690-01		2840-00-570-8916	2	71
91547	2-060-710-01		6680-01-162-9486	69	33
91547	2-060-770-01			2	37
91547	2-061-077-06			17	29
91547	2-061-078-01		4730-00-779-4335	17	22
91547	2-061-093-06			2	42
91547	2-061-102-01		5310-01-110-6992	2	88
91547	2-061-270-05		2840-01-156-8137	2	91
				16	
91547	2-061-280-06		2840-01-097-8818	16	47
				17	
91547	2-070-000-12			2	29
				39	
91547	2-070-001-01			39	34
91547	2-070-003-01		5307-00-988-3108	39	30
91547	2-070-004-02		2840-00-992-6508	39	23
91547	2-070-005-11		39	19	
91547	2-070-006-01		5365-00-988-7662	39	22
91547	2-070-007-01		2840-00-980-0251	39	26
91547	2-070-009-01		5310-00-980-3417	39	16
91547	2-070-009-02		5310-00-980-3416	39	6
91547	2-070-010-07		2840-00-559-0737	39	27
91547	2-070-011-01		5310-00-088-0772	39	15
91547	2-070-011-02		5310-00-988-7647	39	5

CROSS-REFERENCE INDEXES

CAGEC	PART NUMBER	PART NUMBER INDEX		FIG.	ITEM
			STOCK NUMBER		
91547	2-070-014-01		5365-00-990-5699	39	11
91547	2-070-015-01		3120-00-994-8997	39	12
91547	2-070-016-01		2840-00-986-7074	39	14
91547	2-070-017-03		2840-00-570-8915	39	9
91547	2-070-018-01		5365-00-988-3078	39	13
91547	2-070-019-01		5365-00-060-8441	39	7
				41	8
91547	2-070-022-01		5310-00-115-6317	15	36
				39	33
91547	2-070-023-02		2840-00-992-6483	39	4
91547	2-070-024-04		3040-01-174-8190	39	8
91547	2-070-026-02			39	18
91547	2-070-027-01		5365-01-177-8992	39	20
91547	2-070-027-02		5365-01-177-8993	39	20
91547	2-070-027-03		5365-01-177-8994	39	20
91547	2-070-027-04		5365-01-177-8995	39	20
91547	2-070-027-05		5365-01-177-8996	39	20
91547	2-070-027-06		5365-01-177-8997	39	20
91547	2-070-027-07		5365-01-177-8998	39	20
91547	2-070-027-08		5365-01-292-8339	39	20
91547	2-070-027-09		5365-01-292-8340	39	20
91547	2-070-027-10		5365-01-292-8341	39	20
91547	2-070-027-11		5365-01-292-8342	39	20
91547	2-070-027-12		5365-01-293-7909	39	20
91547	2-070-027-13		5365-01-292-9519	39	20
91547	2-070-030-03			39	17
91547	2-080-001-06			36	17
91547	2-080-002-14			38	18
91547	2-080-003-01		5310-00-988-8791	36	8
91547	2-080-004-01		3130-00-988-8792	36	9
91547	2-080-004-03		5310-00-986-9971	36	7
91547	2-080-005-03		2840-00-980-0302	37	29
91547	2-080-007-05		2840-01-130-7292	35	21
91547	2-080-008-02		2840-01-130-1744	35	15
91547	2-080-010-35			34	5
				35	
91547	2-080-013-03		3020-00-860-7419	35	9
91547	2-080-015-01		5310-00-988-8793	35	6
91547	2-080-016-02		3020-00-860-7418	35	5
91547	2-080-017-02		5310-01-136-2128	35	4
91547	2-080-018-02		5310-01-136-9756	35	3
91547	2-080-019-04		3020-00-860-7417	35	19
91547	2-080-020-48			34	8
				37	
				63	
91547	2-080-021-06			37	27
91547	2-080-022-01		2840-00-980-0252	37	26
91547	2-080-027-01			37	85
91547	2-080-028-03			37	83
91547	2-080-031-04		3020-00-900-5722	37	77

CROSS-REFERENCE INDEXES

CAGEC	PART NUMBER	PART NUMBER INDEX		FIG.	ITEM
			STOCK NUMBER		
91547	2-080-032-02		3020-00-860-7415	37	87
91547	2-080-034-01		5310-00-988-4568	37	76
91547	2-080-035-01		5310-00-988-3103	15	11
				37	75
91547	2-080-037-01		2840-00-980-0253	37	67
91547	2-080-039-01		5306-00-988-5338	37	64
91547	2-080-041-01		5310-00-988-4566	37	63
91547	2-080-042-01		5310-00-988-5343	37	61
91547	2-080-043-02		37	74	
91547	2-080-044-01		37	72	
91547	2-080-045-01		37	73	
91547	2-080-046-01		2840-00-980-0298	37	69
91547	2-080-048-01		5306-00-988-5339	37	62
91547	2-080-049-01		5365-00-988-3104	35	17
91547	2-080-051-01		37	59	
91547	2-080-053-01		5305-00-990-1349	37	53
91547	2-080-055-02		5365-00-988-4530	37	47
91547	2-080-058-02		2840-00-860-7448	37	51
91547	2-080-060-07			35	1
91547	2-080-065-03		5330-00-979-3611	34	6
91547	2-080-067-01		3120-00-988-7666	38	17
91547	2-080-068-01		5310-00-988-8794	38	16
91547	2-080-070-06		3020-00-986-0438	37	25
91547	2-080-089-01		3040-00-986-0439	2	28
				33	9
91547	2-080-090-06		2840-01-214-4764	37	81
91547	2-080-100-02		3020-00-986-0441	37	68
91547	2-080-108-03		2840-00-986-0442	37	65
91547	2-080-110-02		3020-00-986-0443	37	70
91547	2-080-120-01		2840-00-986-0444	37	57
91547	2-080-130-02		4820-00-779-4114	37	22
91547	2-080-133-02		2840-00-980-3349	37	43
91547	2-080-134-03		4730-00-756-5493	37	42
91547	2-080-135-07		2840-01-109-3101	37	40
91547	2-080-136-01		2840-00-986-0447	37	52
91547	2-080-137-01		2840-00-986-0448	37	49
91547	2-080-154-01		5310-00-990-0006	33	8
91547	2-080-158-01		2840-00-980-0296	36	5
91547	2-080-168-01		2840-00-980-0254	37	23
91547	2-080-188-01		5305-00-990-6537	36	3
91547	2-080-188-02		5305-00-990-6539	36	2
91547	2-080-188-03		5305-00-087-9651	36	1
91547	2-080-189-01		5310-00-044-2872	37	80
91547	2-080-190-08			36	4
91547	2-080-193-01		5330-00-990-2888	37	9
91547	2-080-194-06			37	8
91547	2-080-222-01		5365-01-116-4585	37	46
91547	2-080-222-02		5365-01-116-4586	37	46
91547	2-080-222-03		5365-01-116-4579	37	46
91547	2-080-222-04		5365-01-116-4580	37	46

CROSS-REFERENCE INDEXES

CAGEC	PART NUMBER	PART NUMBER INDEX		FIG.	ITEM
			STOCK NUMBER		
91547	2-080-222-05	5365-01-116-4581		37	46
91547	2-080-222-06	5365-01-117-1898		37	46
91547	2-080-227-01	5365-01-171-3960		37	44
91547	2-080-227-02	5365-01-173-7235		37	44
91547	2-080-227-03	5365-01-173-7236		37	44
91547	2-080-227-04	5365-01-171-3961		37	44
91547	2-080-228-01	5365-01-304-1256		35	8
91547	2-080-228-02	5365-01-304-1257		35	8
91547	2-080-228-03	5365-01-304-1258		35	8
91547	2-080-228-04	5365-01-304-1259		35	8
91547	2-080-228-05	5365-01-305-6083		35	8
91547	2-080-228-06	5365-01-305-6084		35	8
91547	2-080-228-07	5365-01-304-2463		35	8
91547	2-080-228-08	5365-01-304-2464		35	8
91547	2-080-228-09	5365-01-304-1260		35	8
91547	2-080-229-01	5365-01-293-7904		15	25
				37	78
				43	9
91547	2-080-229-02	5365-01-292-8328		15	25
				37	78
				43	9
91547	2-080-229-03	5365-01-293-7905		15	25
				37	78
				43	9
91547	2-080-229-04	5365-01-293-7906		15	25
				37	78
				43	9
91547	2-080-229-05	5365-01-293-7907		15	25
				37	78
				43	9
91547	2-080-229-06	5365-01-292-8329		15	25
				37	78
				43	9
91547	2-080-229-07	5365-01-292-8330		15	25
				37	78
				43	9
91547	2-080-229-08	5365-01-292-8331		15	25
				37	78
				43	9
91547	2-080-229-09	5365-01-293-7908		15	25
				37	78
				43	9
91547	2-080-229-10	5365-01-292-8332		15	25
				37	78
				43	9
91547	2-080-229-11	5365-01-292-8333		15	25
				37	78
				43	9
91547	2-080-229-12	5365-01-292-8334		15	25
				37	78

CROSS-REFERENCE INDEXES

CAGEC	PART NUMBER	PART NUMBER INDEX		FIG.	ITEM
			STOCK NUMBER		
91547	2-080-229-12		5365-01-292-8334	43	9
91547	2-080-229-13		5365-01-292-8335	15	25
				37	78
				43	9
91547	2-080-229-14		5365-01-292-8336	15	25
				37	78
				43	9
91547	2-080-229-15		5365-01-292-8337	15	25
				37	78
				43	9
91547	2-080-229-16		5365-01-292-8338	15	25
				37	78
				43	9
91547	2-080-231-01		5365-01-293-7913	37	66
91547	2-080-231-02		5365-01-293-7914	37	66
91547	2-080-231-03		5365-01-293-7915	37	66
91547	2-080-231-04		5365-01-292-8346	37	66
91547	2-080-231-05		5365-01-292-8347	37	66
91547	2-080-231-06		5365-01-292-8348	37	66
91547	2-080-231-07		5365-01-292-8349	37	66
91547	2-080-232-01		5365-01-292-8343	35	25
91547	2-080-232-02		5365-01-292-8344	35	25
91547	2-080-232-03		5365-01-304-9380	35	25
91547	2-080-232-04		5365-01-292-8345	35	25
91547	2-080-232-05		5365-01-293-7910	35	25
91547	2-080-232-06		5365-01-293-7911	35	25
91547	2-080-232-07		5365-01-293-7912	35	25
91547	2-080-234-01			35	11
91547	2-080-240-01		3040-00-860-7453	37	56
91547	2-080-290-03		2840-00-986-0449	37	34
91547	2-080-310-06		2840-00-176-4183	37	3
91547	2-080-320-01		2840-00-986-0450	37	32
91547	2-080-330-01		2840-00-986-0451	37	28
91547	2-080-350-08		2840-01-135-5953	35	30
					36
91547	2-080-360-06			38	14
91547	2-080-370-08			37	89
					38
91547	2-080-450-04			33	25
					34
91547	2-081-008-02			37	12
91547	2-081-009-01			37	11
91547	2-081-020-01			35	26
91547	2-081-030-03			37	14
91547	2-100-024-08		2840-00-556-4415	10	38
91547	2-100-024-10		2840-01-193-4386	10	38
91547	2-100-025-07		2840-00-556-4373	10	44
91547	2-100-025-09		2840-01-187-8726	10	44
91547	2-100-026-07		2840-00-559-0794	10	49
91547	2-100-026-09		2840-01-187-8727	10	49

CROSS-REFERENCE INDEXES

CAGEC	PART NUMBER	PART NUMBER INDEX		FIG.	ITEM
			STOCK NUMBER		
91547	2-100-027-07		2840-00-559-0970	10	54
91547	2-100-027-09		2840-01-187-8728	10	54
91547	2-100-040-47			8	14
91547	2-100-040-55			8	14
91547	2-100-042-03		2840-00-927-7383	10	39
91547	2-100-043-01		2840-00-927-7382	10	45
91547	2-100-044-01		2840-00-927-7385	10	50
91547	2-100-045-01		2840-00-927-7388	10	55
91547	2-100-047-09			10	34
91547	2-100-048-08			10	40
91547	2-100-050-36			8	15
91547	2-100-052-21			10	56
91547	2-100-053-08			11	3
91547	2-100-053-15			11	3
91547	2-100-054-10			11	4
91547	2-100-054-19			11	4
91547	2-100-055-01		2840-00-876-6682	9	15
91547	2-100-056-01		5360-00-877-6407	10	20
				10	25
				10	31
				10	37
				10	43
				10	48
				10	53
91547	2-100-057-01		5315-00-856-3913	10	19
				10	24
				10	30
				10	36
				10	42
				10	47
				10	52
91547	2-100-060-44			8	16
91547	2-100-060-45			8	16
91547	2-100-063-01		5365-00-883-5127	10	8
91547	2-100-063-02		5365-00-882-1628	10	8
91547	2-100-063-03		5365-00-866-1897	10	8
91547	2-100-063-04		5365-00-882-1629	10	8
91547	2-100-063-05		5365-00-882-1635	10	8
91547	2-100-063-06		5365-00-882-1671	10	8
91547	2-100-063-07		5365-00-882-2097	10	8
91547	2-100-065-01		5365-00-882-1633	10	4
91547	2-100-065-02		5365-00-882-1632	10	4
91547	2-100-065-03		5365-00-882-1630	10	4
91547	2-100-065-04		5365-00-882-1631	10	4
91547	2-100-065-05		5365-00-882-2099	10	4
91547	2-100-065-06		5365-00-882-1672	10	4
91547	2-100-084-08			7	12
91547	2-100-089-06		2840-01-023-3299	10	6
91547	2-100-091-01		5365-00-980-0255	2	43
91547	2-100-102-01		5310-00-876-6689	8	10

CROSS-REFERENCE INDEXES

CAGEC	PART NUMBER	PART NUMBER INDEX		FIG.	ITEM
			STOCK NUMBER		
91547	2-100-128-04			2	123
91547	2-100-140-11			10	35
91547	2-100-142-03		2840-00-176-3455	8	8
				9	7
91547	2-100-143-01		5305-00-876-6687	8	7
91547	2-100-150-10			10	41
91547	2-100-151-01		5310-00-856-3912	2	100
91547	2-100-152-01		5365-00-877-6408	2	134
91547	2-100-153-01		5365-00-828-5161	2	133
91547	2-100-160-10			10	46
91547	2-100-170-10			10	51
91547	2-100-180-17		2840-01-128-6582	10	57
				11	
91547	2-100-180-18			10	57
				11	
91547	2-100-199-01		5305-00-142-5036	9	6
91547	2-100-201-01		5305-00-142-4270	9	8
91547	2-100-230-24			8	17
91547	2-101-096-06		5306-00-143-3169	24	43
91547	2-101-096-17		5306-01-110-1885	2	112
91547	2-101-096-18			25	28
91547	2-101-099-01		5310-00-104-4675	10	11
91547	2-101-101-01		5310-00-797-4855	10	10
91547	2-101-102-01		5310-00-014-4642	10	9
91547	2-101-103-07		5330-01-023-5894	10	12
91547	2-101-104-01		2840-00-779-4131	10	7
91547	2-101-108-01		2840-00-928-3425	10	2
91547	2-101-109-01		5310-00-014-4643	10	1
91547	2-101-210-01		3020-00-781-6682	10	3
91547	2-101-226-07			2	122
91547	2-101-237-05			2	137
91547	2-101-238-04		2840-01-023-3162	10	59
91547	2-101-244-04		2840-01-098-7704	10	32
91547	2-101-244-06		2840-01-187-8725	10	32
91547	2-101-245-01		5365-00-779-4026	10	58
91547	2-101-245-05			10	58
91547	2-101-257-01		5365-00-890-7680	2	128
91547	2-101-263-02		2840-00-779-4153	10	33
91547	2-101-264-01		2840-00-928-3685	2	119
91547	2-101-294-02			9	9
91547	2-101-295-02			9	10
91547	2-101-303-01			9	11
91547	2-101-304-01			9	12
91547	2-101-305-01			9	13
91547	2-101-306-01			9	14
91547	2-101-321-03		2840-01-023-3286	10	21
91547	2-101-321-09		2840-01-187-8729	10	21
91547	2-101-322-03		2840-01-026-3002	10	26
91547	2-101-322-05		2840-01-187-8730	10	26
91547	2-101-323-01		5365-00-004-8898	2	130

CROSS-REFERENCE INDEXES

CAGEC	PART NUMBER	PART NUMBER INDEX		FIG.	ITEM
			STOCK NUMBER		
91547	2-101-331-05			10	22
91547	2-101-332-01			10	27
91547	2-101-332-02		2840-01-109-3098	10	27
91547	2-101-343-01		2840-01-039-4712	9	25
91547	2-101-344-01			10	17
91547	2-101-550-37			2	109
				8	
91547	2-101-580-18			8	13
91547	2-101-580-19			8	13
91547	2-101-590-23			9	26
91547	2-101-590-25			9	26
91547	2-101-600-40			2	111
				10	
91547	2-101-630-04			10	29
91547	2-101-640-09		2840-00-937-5622	2	132
91547	2-101-650-08		2840-00-111-0029	2	118
91547	2-101-700-16			8	18
				9	
91547	2-101-770-08			10	18
91547	2-101-780-03			10	23
91547	2-101-780-04			10	23
91547	2-101-790-39			8	11
91547	2-101-810-01		2840-01-023-2950	10	15
91547	2-103-024-04			10	28
91547	2-103-090-09			8	12
91547	2-110-023-09		2840-00-972-2762	2	110
91547	2-110-050-06		2840-00-462-8797	13	8
91547	2-110-050-07		2840-00-462-8801	13	6
91547	2-110-053-05		2840-00-781-6675	13	7
91547	2-110-067-03			13	3
91547	2-110-070-31			12	15
				13	
91547	2-110-073-04		4730-00-062-9544	65	1
91547	2-110-128-14			13	4
91547	2-110-180-05			2	113
				12	
91547	2-111-057-01		5330-00-890-7712	24	45
91547	2-111-058-03		2840-00-890-7769	24	49
91547	2-111-059-06			24	48
91547	2-111-061-03			24	47
91547	2-111-100-17			24	58
91547	2-121-026-11			24	24
				24	37
91547	2-121-027-03		5315-00-124-8034	30	6
91547	2-121-028-03		5310-01-039-6446	24	28
91547	2-121-029-02		5365-00-890-7762	24	29
91547	2-121-051-25			31	6
91547	2-121-058-20			30	7
91547	2-121-059-01		2840-00-774-8397	30	4
91547	2-121-071-36			24	30

SECTION IV

 TM 1-2840-252-23P C1
 CROSS-REFERENCE INDEXES
 PART NUMBER INDEX

CAGEC	PART NUMBER	STOCK NUMBER	FIG.	ITEM
91547	2-121-071-36		24	41
91547	2-121-075-21		31	2
91547	2-121-077-01	5340-00-044-2851	24	25
			24	38
91547	2-121-078-20		24	26
91547	2-121-078-26		24	39
91547	2-121-089-01	5365-00-121-6637	2	131
91547	2-121-089-02	5365-00-121-6636	2	131
91547	2-121-089-03	5365-00-121-6635	2	131
91547	2-121-090-42		24	35
			24	42
			31	
91547	2-121-100-79		24	33
91547	2-121-110-33		24	27
			24	40
			30	
91547	2-121-114-01	5315-01-108-3925	31	1
91547	2-121-115-03	5315-01-108-3924	30	1
91547	2-121-142-09	2840-01-157-6516	30	3
91547	2-121-142-10	2840-01-157-6517	30	2
91547	2-121-142-21		30	3
91547	2-121-142-22		30	2
91547	2-121-180-05	5365-00-134-4871	31	3
91547	2-121-222-03		24	32
91547	2-121-223-01		24	56
91547	2-121-224-01		24	55
91547	2-121-225-01		24	51
91547	2-121-239-01		24	54
91547	2-121-290-45		31	5
91547	2-121-290-46		31	4
91547	2-121-370R44		24	57
91547	2-121-420-19		24	53
91547	2-121-430-25		24	50
91547	2-121-470-20	2840-01-224-4473	24	34
91547	2-121-480-19		24	36
91547	2-121-500-09		24	52
91547	2-130-091-03	5306-01-021-6260	20	1
91547	2-130-135-02	5306-00-150-3480	4	1
			20	10
91547	2-131-048-04	5365-01-172-5142	20	14
91547	2-131-062-03	2840-00-760-3929	22	10
91547	2-131-076-01	2840-00-264-8967	20	3
91547	2-131-081-08	2840-01-107-7644	24	9
91547	2-131-090-38	2840-01-100-3517	20	15
			23	
91547	2-131-093-06	2840-01-109-2482	23	4
91547	2-131-102-01	5305-00-160-9045	20	4
91547	2-131-103-01	2840-00-152-3778	22	5
91547	2-131-110-76		20	6
			22	

CROSS-REFERENCE INDEXES

CAGEC	PART NUMBER	PART NUMBER INDEX		FIG.	ITEM
			STOCK NUMBER		
91547	2-131-120-03		2840-00-895-6103	20	2
91547	2-131-129-01		3120-00-152-3811	22	6
91547	2-131-130-58			19	4
				20	
91547	2-131-133-01		5360-00-163-1105	22	3
91547	2-131-137-01		5340-00-150-1923	22	2
91547	2-131-140-09		2840-01-108-3497	24	18
91547	2-131-162-06		2840-01-128-6343	22	4
91547	2-131-162-07			22	4
91547	2-131-165-03		2840-01-141-7580	23	1
91547	2-131-170-11		2925-01-107-7643	23	2
91547	2-131-184-02			22	8
91547	2-131-185-02			22	9
91547	2-131-196-01			24	13
91547	2-131-320-02		2925-01-109-7177	22	7
91547	2-131-340-01		2840-01-108-0477	24	8
91547	2-131-350-01		2840-01-107-7640	24	10
91547	2-140-096-01		5365-01-114-1504	2	38
91547	2-140-096-02		5365-01-114-1503	2	38
91547	2-140-096-03		5365-00-951-5459	2	38
91547	2-140-096-04		5365-00-950-4349	2	38
91547	2-140-096-05		5365-00-951-5461	2	38
91547	2-140-096-06		5365-00-984-8823	2	38
91547	2-140-103-02		5310-00-988-7648	2	6
91547	2-140-104-02		5310-00-980-0348	2	7
91547	2-140-124-01		5365-00-987-9715	25	30
91547	2-140-124-02		5365-00-088-0006	25	30
91547	2-140-124-03		5365-00-088-0005	25	30
91547	2-140-124-04			25	30
91547	2-141-033-12		2840-01-177-5870	26	8
91547	2-141-034-46		2840-01-156-8158	29	2
91547	2-141-035-02			28	8
91547	2-141-036-57		2840-01-263-7879	27	2
91547	2-141-050-12			70	5
91547	2-141-057-17		2840-00-591-0741	27	3
91547	2-141-059-10			27	1
91547	2-141-059-11		5315-00-162-4992	27	1
91547	2-141-059-12		5315-00-162-4990	27	1
91547	2-141-059-13		5315-01-172-8108	27	1
91547	2-141-061-01		5330-00-928-3667	26	5
91547	2-141-066-01		5330-00-928-3650	26	4
91547	2-141-073-18		2840-01-107-7978	25	34
91547	2-141-078-02		5330-00-928-3669	26	3
91547	2-141-079-03		5365-00-485-5363	25	17
91547	2-141-084-02		5330-00-928-3687	25	14
91547	2-141-088-04		3110-01-108-3470	25	29
91547	2-141-102-04		4730-00-163-1087	24	17
91547	2-141-119-01		2840-00-890-7693	25	26
91547	2-141-120-40		2840-01-100-1956	25	4
				26	

CROSS-REFERENCE INDEXES

CAGEC	PART NUMBER	PART NUMBER INDEX		FIG.	ITEM
			STOCK NUMBER		
91547	2-141-121-04		4730-00-163-1084	24	14
91547	2-141-122-09		2840-00-591-0731	25	11
91547	2-141-124-05		2840-00-150-1924	25	27
91547	2-141-126-03			25	10
91547	2-141-136-01		5310-00-012-3302	28	4
91547	2-141-140-35			24	20
				25	
				58	
91547	2-141-147-02		3130-00-030-7222	285	30
91547	2-141-150-31				
91547	2-141-170-22			25	8
				27	
91547	2-141-199-01		5365-00-419-5951	24	23
91547	2-141-199-02		5365-00-235-4548	24	23
91547	2-141-199-03		5365-00-132-3371	24	23
91547	2-141-221-01		2840-00-441-9046	25	7
91547	2-141-222-01		5310-00-441-9050	25	6
91547	2-141-229-10		4730-01-305-0037	25	20
91547	2-141-229-11		4730-01-307-0146	25	22
91547	2-141-234-01		5306-00-401-3591	28	6
91547	2-141-234-02		5306-00-485-0648	28	5
91547	2-141-238-01		2840-00-152-3796	28	7
91547	2-141-239-01		5365-00-230-8848	24	16
91547	2-141-239-02		5365-00-230-8866	24	16
91547	2-141-249-04			24	3
91547	2-141-251-01		5365-00-689-4936	24	4
91547	2-141-271-02		4710-01-108-7267	25	33
91547	2-141-305-02		5330-01-108-0684	58	7
91547	2-141-311-01		2840-01-109-2489	26	2
91547	2-141-337-05		5315-01-107-8082	29	1
91547	2-141-337-06		5315-01-109-4923	29	1
91547	2-141-337-12		5315-01-222-7581	25	1
91547	2-141-338-06				
91547	2-141-339-02			26	9
91547	2-141-341-03		5330-01-055-6773	2	10
91547	2-141-341-04		5330-01-055-6772	2	10
91547	2-141-341-05		5365-01-055-6771	2	10
91547	2-141-341-06		5365-01-055-6770	2	10
91547	2-141-341-07		5330-01-055-6769	2	10
91547	2-141-341-08		2840-01-067-7140	2	10
91547	2-141-341-09		2840-01-064-4920	2	10
91547	2-141-341-10		2840-01-064-4921	2	10
91547	2-141-341-11		2840-01-064-4922	2	10
91547	2-141-342-02		2840-01-185-8858	26	6
91547	2-141-347-02		5315-01-107-7641	58	6
91547	2-141-350-06			25	35
91547	2-141-360-04		2840-01-109-3102	29	3
91547	2-141-380-19		4710-01-191-3707	25	19
91547	2-141-390-01		2840-00-150-1935	25	21

CROSS-REFERENCE INDEXES

CAGEC	PART NUMBER	PART NUMBER INDEX		FIG.	ITEM
			STOCK NUMBER		
91547	2-141-400-01		2840-00-150-1934	25	18
91547	2-141-422-01			25	12
91547	2-141-422-02			25	12
91547	2-141-422-03			25	12
91547	2-141-430-18			25	5
				28	
91547	2-141-496-01		5360-01-306-0988	24	15
91547	2-141-920-01		2840-01-188-9144	26	7
91547	2-150-055-01		2840-00-986-9905	66	1
91547	2-150-056-02		2840-00-991-0407	66	2
91547	2-160-002-14			42	13
91547	2-160-003-01		5365-00-080-9410	42	5
91547	2-160-004-04		2925-00-852-6708	64	1
91547	2-160-008-08		2840-00-157-0924	41	29
91547	2-160-009-01		5330-00-970-8916	41	14
91547	2-160-010-22		2840-00-975-0248	40	3
				41	
				64	
91547	2-160-011-04		3040-00-860-0621	41	9
91547	2-160-012-05		5365-00-020-2717	41	5
91547	2-160-013-06		2840-00-022-9877	41	12
91547	2-160-015-04		2840-00-975-0216	42	2
91547	2-160-017-02		5310-00-080-9415	41	18
91547	2-160-018-02		5310-00-901-1942	41	19
91547	2-160-020-14		2840-00-975-0253	41	33
				42	
91547	2-160-030-05		3040-00-855-9529	41	26
91547	2-160-055-02		5330-00-087-1614	7	9
91547	2-160-061-01		5330-00-085-7400	2	81
91547	2-160-113-02		2840-00-986-7064	7	3
91547	2-160-114-01		5330-00-087-7479	7	4
91547	2-160-144-02		5310-00-020-8879	41	7
91547	2-160-163-07			5	19
91547	2-160-167-02		5360-00-080-9413	5	15
91547	2-160-171-01		5310-00-060-9441	5	1
91547	2-160-172-03		5315-00-086-8216	5	1.1
91547	2-160-175-02		5315-00-083-2837	5	8
91547	2-160-190-06		2995-01-336-0025	7	19
91547	2-160-201-01			42	3
91547	2-160-225-03		4730-00-990-2879	2	75
91547	2-160-227-02		2840-00-918-2441	42	6
91547	2-160-239-03		4320-00-970-8918	59	77
91547	2-160-264-01		3040-00-027-7896	5	58
91547	2-160-266-01		5365-00-034-1016	5	47
91547	2-160-267-01		5360-00-087-3459	5	26
91547	2-160-271-01		2840-00-034-1003	5	34
91547	2-160-272-03		5310-00-083-2838	5	44
91547	2-160-273-01		5310-00-086-7048	5	49
91547	2-160-274-01		2840-00-034-1017	5	45
91547	2-160-275-01		5365-00-080-8949	5	32

CROSS-REFERENCE INDEXES

CAGEC	PART NUMBER	PART NUMBER INDEX		FIG.	ITEM
			STOCK NUMBER		
91547	2-160-278-01		5365-00-226-1840	5	61
91547	2-160-281-01		5365-00-086-6690	5	35
91547	2-160-281-02		5365-00-959-7625	5	35
91547	2-160-281-03		5365-00-088-7913	5	35
91547	2-160-283-01		5360-00-080-9414	5	33
91547	2-160-286-02		5365-00-034-1013	5	48
91547	2-160-287-04		4820-00-781-0344	5	50
91547	2-160-288-05		4820-00-781-0343	5	46
91547	2-160-291-01		2840-00-034-1015	5	55
91547	2-160-293-04		2840-00-012-4659	5	64
91547	2-160-296-06		2840-00-991-0406	5	53
91547	2-160-297-05			5	75
91547	2-160-298-01		2840-00-045-6688	7	11
91547	2-160-303-01		5310-00-086-6689	41	6
91547	2-160-304-02		5330-00-020-2719	41	4
91547	2-160-305-01		4730-00-994-9480	41	31
91547	2-160-307-01		3120-00-080-9412	5	51
91547	2-160-309-01			42	11
91547	2-160-322-01		2995-00-976-9305	59	5
91547	2-160-324-01		5315-00-020-2720	5	56
91547	2-160-331-01		2840-00-034-1018	5	41
91547	2-160-340-06		2995-01-108-7270	5	27
91547	2-160-350-18			4	2
					5
91547	2-160-361-01		5330-00-088-0008	40	4
91547	2-160-364-01		5330-00-752-6273	45	6
91547	2-160-378-01		5365-00-988-7665	41	15
91547	2-160-381-01		5315-00-901-9706	5	29
BI547	2-160-394-04		2915-00-908-5229	47	24
91547	2-160-397-02		2915-00-911-0346	47	9
91547	2-160-398-02		3040-00-908-0473	47	18
91547	2-160-402-01		5330-00-907-4727	47	14
91547	2-160-403-02		5365-00-902-1500	47	12
91547	2-160-404-01		5365-00-902-4101	47	10
91547	2-160-405-01		4320-00-908-7706	47	21
91547	2-160-406-01		5365-00-902-1499	47	8
93547	2-160-407-01		3120-00-902-2088	47	7
91547	2-160-408-02		5310-00-908-3022	47	6
91547	2-160-411-01		5330-00-907-4728	47	16
91547	2-160-417-04		2915-00-903-5579	47	20
91547	2-160-418-01			47	22
91547	2-160-426-01		5315-00-902-4096	47	19
91547	2-160-431-01		5330-00-902-5120	44	86
91547	2-160-433-01		3120-00-902-2087	47	17
91547	2-160-440-03		1730-00-592-5761	2	107
91547	2-160-481-02		4730-00-936-4343	48	13
				48	26
91547	2-160-482-02		4730-00-936-4342	48	14
				48	25
91547	2-160-492-01		2915-00-936-5607	48	10

CROSS-REFERENCE INDEXES

CAGEC	PART NUMBER	PART NUMBER INDEX		FIG.	ITEM
			STOCK NUMBER		
91547	2-160-492-01		2915-00-936-5607	48	22
91547	2-160-493-01		2915-00-936-5605	48	12
				48	24
91547	2-160-500-01			5	25
91547	2-160-519-02		5340-00-080-7811	55	12
91547	2-160-520-01		2840-00-020-2635	5	62
91547	2-160-524-02		5330-00-111-0189	5	71
91547	2-160-530-01		2840-00-022-9879	5	65
91547	2-160-540-04		2995-00-111-0187	5	68
91547	2-160-541-02		5340-01-323-6193	7	17
91547	2-160-542-02		5340-01-323-3880	7	18
91547	2-160-553-02			59	50
9154t	2-160-560-03		2840-00-022-9880	41	23
91547	2-160-561-01		2840-01-110-1437	6	2
91547	2-160-565-02-			44	63
91547	2-160-589-01		5365-01-327-4532	41	27
91547	2-160-589-02		5365-01-320-6785	41	27
91547	2-160-589-03		5365-01-324-0216	41	27
91547	2-160-589-04		5365-01-320-2807	41	27
91547	2-160-589-05		5365-01-320-2808	41	27
91547	2-160-640-03		2840-00-987-5166	59	11
91547	2-160-670-04		2935-00-971-5152	60	1
91547	2-160-720-05		2840-00-053-1660	44	17
91547	2-160-720-06		5340-00-119-1125	55	15
91547	2-160-730-01		2840-00-084-8469	44	19
				55	19
91547	2-160-740-01		2840-00-084-8470	44	18
				55	18
91547	2-160-740-06		2840-00-898-8267	44	16
91547	2-160-750-04			59	45
				60	
91547	2-160-760-01		4730-00-984-0261	59	91
91547	2-160-770-01			60	6
91547	2-160-790-04		4320-00-903-5580	44	85
				47	
91547	2-160-800-03		2915-00-908-5231	47	3
91547	2-160-940-05		2995-01-346-0103	48	19
				48	31
91547	2-160-950-37		2995-01-340-3863	48	8
91547	2-160-950-38		2995-01-340-3864	48	20
91547	2-160-980-03		4710-01-012-7709	44	24
91547	2-161-094-03			55	9
91547	2-161-095-03			55	8
91547	2-161-096-01		2935-00-756-2765	59	41
91547	2-161-097-01		5340-00-756-2766	44	15
91547	2-161-099-01		5365-00-042-5873	2	86
91547	2-161-099-02		5365-00-891-6511	55	7
91547	2-161-099-03		5365-00-042-5874	2	85
91547	2-161-108-02		5365-00-935-8895	55	14
91547	2-161-109-03		5340-00-890-7775	59	19

CROSS-REFERENCE INDEXES

CAGEC	PART NUMBER	PART NUMBER INDEX		FIG.	ITEM
			STOCK NUMBER		
91547	2-161-109-04		5340-00-111-2883	55	25
91547	2-161-119-01		5340-00-890-7776	44	89
91547	2-161-132-01		2840-00-152-3780	48	3
91547	2-161-152-01		5340-00-109-5155	59	72
91547	2-161-157-01		4730-00-117-2911	37	19
91547	2-161-158-01		5340-00-126-9110	48	5
91547	2-161-161-01		5340-00-126-9112	44	37
				48	4
91547	2-161-163-01		5340-00-121-1043	48	7
91547	2-161-178-01			5	20
91547	2-161-179-01		2915-00-813-6772	5	4
91547	2-161-182-03		2840-01-108-3496	6	3
91547	2-161-183-01		5315-00-003-6126	5	12
91547	2-161-184-01		5315-00-007-5244	5	3
91547	2-161-186-01		4730-00-866-0628	7	13
91547	2-161-187-01		4730-00-781-0345	7	16
91547	2-161-188-01		5365-00-004-2424	7	14
91547	2-161-200-32			1	
91547	2-161-211-02		2840-01-134-7512	7	8
91547	2-161-290-04		4710-00-131-6457	44	20
91547	2-161-291-01			59	81
91547	2-161-299-01		5340-01-172-7962	44	90
91547	2-161-322-01			12	10
91547	2-161-323-01			12	12
91547	2-161-324-01			12	13
91547	2-161-340-02		5340-00-111-0028	55	16
91547	2-161-350-02		4710-00-781-6687	59	60
91547	2-161-355-01			12	6
91547	2-161-360-01		2995-00-781-6764	3	31
91547	2-161-366-01			54	4
91547	2-161-367-01			52	4
91547	2-161-370-03			59	53
91547	2-161-376-01			59	62
91547	2-161-377-01			59	44
91547	2-161-379-02			59	43
91547	2-161-385-01			54	13
91547	2-161-480-01		2915-00-784-1575	5	16
91547	2-161-490-01		3120-00-937-5623	5	5
91547	2-161-550-01		4730-01-108-3706	44	39
91547	2-161-560-02		4730-01-108-3705	44	43
91547	2-161-630-03		2915-01-149-4462	44	88
					49
91547	2-161-690-02			59	79
91547	2-161-710-01			44	52
91547	2-161-790-03		4710-01-346-4588	3	19
91547	2-163-373-06			65	3
91547	2-163-870-08			12	8
					65
91547	2-170-420-01		2915-01-108-3653	44	45
					51

CROSS-REFERENCE INDEXES

CAGEC	PART NUMBER	PART NUMBER INDEX		FIG.	ITEM
			STOCK NUMBER		
91547	2-170-450-02		2915-01-108-3527	44	73
91547	2-170-460-02		2840-01-110-1436	44	46
91547	2-170-530-01			3	17
91547	2-170-540-01			3	16
91547	2-170-560-04			46	2
91547	2-170-S70-02			52	7
91547	2-170-580-02			45	5
91547	2-170-600-02			3	15
91547	2-170-610-01			3	14
91547	2-170-620-01			3	11
91547	2-170-640-01			44	35
91547	2-170-650-01			3	9
91547	2-170-660-01			53	4
91547	2-170-670-01			59	62
91547	2-171-020-01		2840-01-116-7100	59	23
91547	2-171-110-01		2995-01-143-0049	59	68
91547	2-180-002-01		5365-00-882-8128	2	98
91547	2-180-011-01			2	80
91547	2-191-020-01			70	3
91547	2-200-071-41			46	1
91547	2-200-071-49			24	1
91547	2-263-120-01			12	4
91547	2-300-005-02		3110-00-951-1556	39	21
91547	2-300-009-02			35	2
91547	2-300-013-01		3110-00-951-1554	41	25
91547	2-300-016-03		3110-00-988-7656	37	55
				37	58
91547	2-300-017-01		3110-00-951-1S48	15	15
91547	2-300-022-02		3110-00-951-1550	15	18
91S47	2-300-023-02		3110-00-877-6163	39	25
91S47	2-300-027-01		3110-00-863-1194	41	28
91547	2-300-031-01		3110-00-863-1195	39	10
91547	2-300-034-01		3110-00-018-9654	2	39
91547	2-300-035-01		3110-00-116-5534	2	129
91547	2-300-056-02		3110-00-582-1485	10	5
91547	2-300-059-01		3110-01-111-5584	2	9
91547	2-300-064-01		3110-01-111-4S90	2	32
91547	2-300-103-01		4720-00-931-830S	59	8
91S47	2-300-IIS-01		4720-00-963-68S2	59	1
91547	2-300-117-01		4720-00-901-2976	59	12
91547	2-300-121-01		4720-00-017-2667	81	33
91547	2-300-131-01		5330-00-754-4167	41	22
				64	2
91547	2-300-138-01		S330-00-087-2296	41	17
91547	2-300-139-01		5330-00-990-2S80	41	30
91S47	2-300-143-01		5330-00-984-44S4	15	28
91547	2-300-144-03			37	84
91547	2-300-14S-02		5330-00-981-7017	35	12
91547	2-300-146-01		5330-00-983-055S	35	27
91547	2-300-158-01		5330-00-081-9301	2	57

CROSS-REFERENCE INDEXES

CAGEC	PART NUMBER	PART NUMBER INDEX		FIG.	ITEM
			STOCK NUMBER		
91547	2-300-176-01		5930-00-931-9370	69	16
91547	2-300-182-01		5330-00-979-5643	18	2
				69	18
91547	2-300-183-01		5307-00-980-7355	5	70
91547	2-300-185-01			5	73
91547	2-300-186-01		5365-00-680-8684	5	72
91547	2-300-199-01		5305-00-980-9563	33	7
91547	2-300-204-01		5340-00-086-8124	2	55
91547	2-300-207-01		5330-00-111-7412	64	3
91547	2-300-216-03		2915-00-480-5749	44	25
91547	2-300-228-01		5330-01-342-0111	48	11
				48	23
91547	2-300-234-01		4720-00-725-5659	44	10
91547	2-300-243-01		4720-00-104-4636	59	21
91547	2-300-247-01		4720-00-104-4639	59	46
91547	2-300-253-01		4720-00-105-2955	59	26
91547	2-300-255-01		2840-00-930-0018	59	49
91547	2-300-256-01		4720-00-103-9436	44	75
91547	2-300-272-03		2925-00-779-3410	55	26
91547	2-300-281-01		5360-00-018-9679	24	22
91547	2-300-282-02		2840-00-931-9279	24	21
91547	2-300-293-01		5330-00-900-5747	37	79
91547	2-300-297-01			2	114
91547	2-300-298-01			22	1
91547	2-300-302-01		5310-00-010-8386	5	43
91547	2-300-303-01		5310-00-882-2239	69	15
91547	2-300-312-01		4720-00-111-3172	59	64
91547	2-300-315-01		4720-00-111-3171	59	66
91547	2-300-323-01		5330-00-123-0705	2	115
91547	2-300-325-01		4820-00-126-9102	67	1
91547	2-300-345-01		5330-00-135-4643	7	15
91547	2-300-354-01		5330-00-143-8723	34	7
91547	2-300-355-01		5330-00-143-8722	35	29
91547	2-300-361-01		2945-00-482-9071	5	25
91547	2-300-363-01		5306-00-169-5090	48	1
91547	2-300-365-01		5330-00-238-4770	25	15
91547	2-300-385-01		4720-00-153-0121	59	57
91547	2-300-387-04		5330-00-169-5088	25	16
91547	2-300-391-01		5306-00-116-0044	59	84
91547	2-300-595-01			45	7
91547	2-300-677-05		2915-01-108-3712	48	17
				48	29
91547	2-300-712-01			36	12
91547	2-300-731-01		5330-01-023-5889	10	13
91547	2-300-743-01		4720-01-111-4698	3	5
91547	2-300-786-01			13	2
91547	2-300-796-01		2915-01-109-2950	51	1
91547	2-300-801-01		2945-01-108-3678	51	8
91547	2-300-812-01		6620-01-117-7303	49	2
91547	2-300-814-02		4720-01-114-1015	44	69

CROSS-REFERENCE INDEXES

CAGEC	PART NUMBER	PART NUMBER INDEX		FIG.	ITEM
			STOCK NUMBER		
91547	2-300-815-02		4720-01-114-6630	44	68
91547	2-300-821-01		2925-01-107-7939	55	20
91547	2-300-824-02			44	54
91547	2-300-826-02		4720-01-114-1018	59	7
91547	2-300-832-01		6150-01-115-3725	57	7
91547	2-300-833-01		6150-01-115-3724	57	4
91547	2-300-842-01		2915-01-108-3652	49	4
				50	
91547	2-300-845-01		4720-01-114-1017	44	38
91547	2-300-848-01		2915-01-147-1593	49	5
91547	2-300-874-01		4720-01-346-6253	3	28
91547	2-300-878-01		4820-01-346-6045	3	35
91547	2-300-882-01		4820-01-347-7308	3	25
91547	2-300-908-01		2915-01-113-8523	44	71
91547	2-300-922-01		4720-01-115-3796	59	55
91547	2-300-923-01		4820-01-113-8217	59	54
91547	2-300-932-01			59	87
91547	2-300-933-01			35	10
				37	24
91547	2-300-934-01		3110-01-136-8276	35	18
				41	11
91547	2-300-935-01		3110-01-130-9887	35	7
91547	2-300-941-01			15	23
				37	82
91547	2-300-944-01		2945-01-144-7497	59	71
91547	2-300-953-01			63	5
91547	2-300-962-01			63	6
91547	2-300-973-01		5330-01-263-7826	2	40
91547	2-300-974-01			68	6
91547	2-300-989-01			25	15
91547	2-300-994-01		2840-01-215-4784	69	32
91547	2-303-357-01		5330-01-193-2413	48	18
				48	30
91547	2-303-581-01			44	67
91547	2-303-747-01			44	4
91547	2-303-748-01			44	31
91547	2-303-749-01			3	18
91547	2-303-751-01			44	42
91547	2-303-797-01			44	65
91547	2-303-847-01			3	8
91547	2-303-855-02			3	10
91547	2-303-875-02			59	61
91547	2-303-914-01		5330-01-342-0112	48	16
				48	28
91547	2-310-017-03			56	7
91547	2-310-032-01			37	16
91547	2-310-033-01			44	51
91547	2-310-034-01			2	77
91547	2-310-036-02			44	14
91547	2-310-038-01			44	29

CROSS-REFERENCE INDEXES

CAGEC	PART NUMBER	PART NUMBER INDEX		FIG.	ITEM
			STOCK NUMBER		
91547	2-310-039-01			59	35
91547	2-310-041-01			54	8
91547	2-310-042-01			54	9
91547	2-310-045-01			52	2
				54	2
91S47	2-310-046-06			52	3
				54	3
				56	3
91547	2-310-046-08			53	1
				54	6
91547	2-310-046-11			44	79
				53	3
91547	2-310-046-12			68	3
91547	2-310-048-01			44	28
91547	2-310-052-02			58	3
91547	2-310-053-02			58	4
91547	2-310-054-02			58	5
91547	2-310-056-02			59	28
91547	2-310-057-02			59	29
91547	2-310-058-02			59	25
91547	2-310-059-02			59	30
91547	2-310-065-01			70	6
91547	2-310-066-01			70	8
91547	2-310-067-02			44	49
91547	2-310-069-01			32	3
91547	2-310-075-02			54	14
91547	2-310-076-01			24	2
91547	2-310-081-02			52	8
91547	2-310-082-02			53	5
91547	2-310-084-01			44	30
91547	2-310-085-01			44	60
91547	2-310-091-01	2915-01-342-0236		48	15
				48	27
91547	2-310-109-01			44	81
43999	2W1-17-14-32	5310-00-993-0511		2	94
				16	3
10989	24005Z-088	6620-01-132-5190		51	2
92108	250-8			71	210
10989	25255-2	2915-01-133-6391		51	5
10989	25255H			51	7
66640	27D427	5310-00-878-7386		8	2
				9	2
92108	285			71	211
91547	3-300-688-01	5330-01-162-0539		25	23
00672	932V110			59	37
78570	94835-1			BULK	2

By Order of the Secretary of the Army:

GORDON R. SULLIVAN
General, United States Army
Chief of Staff

Official:

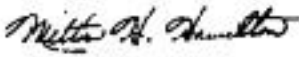
MILTON H. HAMILTON
Administrative Assistant to the
Secretary of the Army
07860

DISTRIBUTION:

To be distributed in accordance with DA Form 12-31-E, block no. 3481, requirements for TM 1-2840-252-23P.

These are the instructions for sending an electronic 2028

The following format must be used if submitting an electronic 2028. The subject line must be exactly the same and all fields must be included; however only the following fields are mandatory: 1, 3, 4, 5, 6, 7, 8, 9, 10, 13, 15, 16, 17, and 27.

From: "Whomever" <whomever@wherever.army.mil>

To: 2028@redstone.army.mil

Subject: DA Form 2028

1. **From:** Joe Smith
2. **Unit:** home
3. **Address:** 4300 Park
4. **City:** Hometown
5. **St:** MO
6. **Zip:** 77777
7. **Date Sent:** 19-OCT-93
8. **Pub no:** 55-2840-229-23
9. **Pub Title:** TM
10. **Publication Date:** 04-JUL-85
11. **Change Number:** 7
12. **Submitter Rank:** MSG
13. **Submitter FName:** Joe
14. **Submitter MName:** T
15. **Submitter LName:** Smith
16. **Submitter Phone:** 123-123-1234
17. **Problem:** 1
18. **Page:** 2
19. **Paragraph:** 3
20. **Line:** 4
21. **NSN:** 5
22. **Reference:** 6
23. **Figure:** 7
24. **Table:** 8
25. **Item:** 9
26. **Total:** 123
27. **Text:**

This is the text for the problem below line 27.

RECOMMENDED CHANGES TO PUBLICATIONS AND BLANK FORMS For use of this form, see AR 25-30; the proponent agency is ODISC4.						Use Part II (reverse) for Repair Parts and Special Tool Lists (RPSTL) and Supply Catalogs/Supply Manuals (SC/SM)	DATE 8/30/02
TO: (Forward to proponent of publication or form)(Include ZIP Code) Commander, U.S. Army Aviation and Missile Command ATTN: AMSAM-MMC-MA-NP Redstone Arsenal, AL 35898						FROM: (Activity and location)(Include ZIP Code) MSG, Jane Q. Doe 1234 Any Street Nowhere Town, AL 34565	
PART 1 - ALL PUBLICATIONS (EXCEPT RPSTL AND SC/SM) AND BLANK FORMS							
PUBLICATION/FORM NUMBER TM 9-1005-433-24						DATE 16 Sep 2002	TITLE Organizational, Direct Support, And General Support Maintenance Manual for Machine Gun, .50 Caliber M3P and M3P Machine Gun Electrical Test Set Used On Avenger Air Defense Weapon System
ITEM NO.	PAGE NO.	PARA-GRAPH	LINE NO. *	FIGURE NO.	TABLE NO.	RECOMMENDED CHANGES AND REASON	
1	WP0005 PG 3		2			Test or Corrective Action column should identify a different WP number.	
<i>* Reference to line numbers within the paragraph or subparagraph.</i>							
TYPED NAME, GRADE OR TITLE MSG, Jane Q. Doe, SFC						TELEPHONE EXCHANGE/AUTOVON, PLUS EXTENSION 788-1234	SIGNATURE

EXAMPLE

TO: (Forward direct to addressee listed in publication) Commander, U.S. Army Aviation and Missile Command ATTN: AMSAM-MMC-MA-NP Redstone Arsenal, AL 35898	FROM: (Activity and location) (Include ZIP Code) MSG, Jane Q. Doe 1234 Any Street Nowhere Town, AL 34565	DATE 8/30/02
--	--	------------------------

PART II - REPAIR PARTS AND SPECIAL TOOL LISTS AND SUPPLY CATALOGS/SUPPLY MANUALS

PUBLICATION NUMBER			DATE	TITLE				
PAGE NO.	COLM NO.	LINE NO.	NATIONAL STOCK NUMBER	REFERENCE NO.	FIGURE NO.	ITEM NO.	TOTAL NO. OF MAJOR ITEMS SUPPORTED	RECOMMENDED ACTION

PART III - REMARKS (Any general remarks, recommendations, or suggestions for improvement of publications and blank forms. Additional blank sheets may be used if more space is needed.)

EXAMPLE

TYPED NAME, GRADE OR TITLE MSG, Jane Q. Doe, SFC	TELEPHONE EXCHANGE/AUTOVON, PLUS EXTENSION 788-1234	SIGNATURE
---	---	-----------

RECOMMENDED CHANGES TO PUBLICATIONS AND BLANK FORMS						Use Part II (reverse) for Repair Parts and Special Tool Lists (RPSTL) and Supply Catalogs/Supply Manuals (SC/SM)	DATE
For use of this form, see AR 25-30; the proponent agency is ODISC4.							
TO: (Forward to proponent of publication or form)(Include ZIP Code) Commander, U.S. Army Aviation and Missile Command ATTN: AMSAM-MMC-MA-NP Redstone Arsenal, AL 35898						FROM: (Activity and location)(Include ZIP Code)	
PART 1 - ALL PUBLICATIONS (EXCEPT RPSTL AND SC/SM) AND BLANK FORMS							
PUBLICATION/FORM NUMBER						DATE	TITLE
ITEM NO.	PAGE NO.	PARA-GRAPH	LINE NO. *	FIGURE NO.	TABLE NO.	RECOMMENDED CHANGES AND REASON	
* Reference to line numbers within the paragraph or subparagraph.							
TYPED NAME, GRADE OR TITLE						TELEPHONE EXCHANGE/ AUTOVON, PLUS EXTENSION	SIGNATURE

TO: (Forward direct to addressee listed in publication) Commander, U.S. Army Aviation and Missile Command ATTN: AMSAM-MMC-MA-NP Redstone Arsenal, AL 35898	FROM: (Activity and location) (Include ZIP Code)	DATE
--	---	-------------

PART II - REPAIR PARTS AND SPECIAL TOOL LISTS AND SUPPLY CATALOGS/SUPPLY MANUALS

PUBLICATION NUMBER			DATE	TITLE				
PAGE NO.	COLM NO.	LINE NO.	NATIONAL STOCK NUMBER	REFERENCE NO.	FIGURE NO.	ITEM NO.	TOTAL NO. OF MAJOR ITEMS SUPPORTED	RECOMMENDED ACTION

PART III - REMARKS (Any general remarks or recommendations, or suggestions for improvement of publications and blank forms. Additional blank sheets may be used if more space is needed.)

--

TYPED NAME, GRADE OR TITLE	TELEPHONE EXCHANGE/AUTOVON, PLUS EXTENSION	SIGNATURE

The Metric System and Equivalents

Linear Measure

1 centimeter = 10 millimeters = .39 inch
 1 decimeter = 10 centimeters = 3.94 inches
 1 meter = 10 decimeters = 39.37 inches
 1 dekameter = 10 meters = 32.8 feet
 1 hectometer = 10 dekameters = 328.08 feet
 1 kilometer = 10 hectometers = 3,280.8 feet

Weights

1 centigram = 10 milligrams = .15 grain
 1 decigram = 10 centigrams = 1.54 grains
 1 gram = 10 decigrams = .035 ounce
 1 decagram = 10 grams = .35 ounce
 1 hectogram = 10 decagrams = 3.52 ounces
 1 kilogram = 10 hectograms = 2.2 pounds
 1 quintal = 100 kilograms = 220.46 pounds
 1 metric ton = 10 quintals = 1.1 short tons

Liquid Measure

1 centiliter = 10 milliliters = .34 fl. ounce
 1 deciliter = 10 centiliters = 3.38 fl. ounces
 1 liter = 10 deciliters = 33.81 fl. ounces
 1 dekaliter = 10 liters = 2.64 gallons
 1 hectoliter = 10 dekaliters = 26.42 gallons
 1 kiloliter = 10 hectoliters = 264.18 gallons

Square Measure

1 sq. centimeter = 100 sq. millimeters = .155 sq. inch
 1 sq. decimeter = 100 sq. centimeters = 15.5 sq. inches
 1 sq. meter (centare) = 100 sq. decimeters = 10.76 sq. feet
 1 sq. dekameter (are) = 100 sq. meters = 1,076.4 sq. feet
 1 sq. hectometer (hectare) = 100 sq. dekameters = 2.47 acres
 1 sq. kilometer = 100 sq. hectometers = .386 sq. mile

Cubic Measure

1 cu. centimeter = 1000 cu. millimeters = .06 cu. inch
 1 cu. decimeter = 1000 cu. centimeters = 61.02 cu. inches
 1 cu. meter = 1000 cu. decimeters = 35.31 cu. feet

Approximate Conversion Factors

To change	To	Multiply by	To change	To	Multiply by
inches	centimeters	2.540	ounce-inches	Newton-meters	.007062
feet	meters	.305	centimeters	inches	.394
yards	meters	.914	meters	feet	3.280
miles	kilometers	1.609	meters	yards	1.094
square inches	square centimeters	6.451	kilometers	miles	.621
square feet	square meters	.093	square centimeters	square inches	.155
square yards	square meters	.836	square meters	square feet	10.764
square miles	square kilometers	2.590	square meters	square yards	1.196
acres	square hectometers	.405	square kilometers	square miles	.386
cubic feet	cubic meters	.028	square hectometers	acres	2.471
cubic yards	cubic meters	.765	cubic meters	cubic feet	35.315
fluid ounces	milliliters	29.573	cubic meters	cubic yards	1.308
pints	liters	.473	milliliters	fluid ounces	.034
quarts	liters	.946	liters	pints	2.113
gallons	liters	3.785	liters	quarts	1.057
ounces	grams	28.349	liters	gallons	.264
pounds	kilograms	.454	grams	ounces	.035
short tons	metric tons	.907	kilograms	pounds	2.205
pound-feet	Newton-meters	1.356	metric tons	short tons	1.102
pound-inches	Newton-meters	.11296			

Temperature (Exact)

F	Fahrenheit temperature	5/9 (after subtracting 32)	Celsius temperature	C
---	------------------------	----------------------------	---------------------	---

